Victoria WEEKEND Times

97th YEAR, No. 23 ★ ★ VICTORIA, BRITISH COLUMBIA, SATURDAY, JULY 5, 1980 25 CENTS DAILY; 30 CENTS SATURDAY

INSIDE

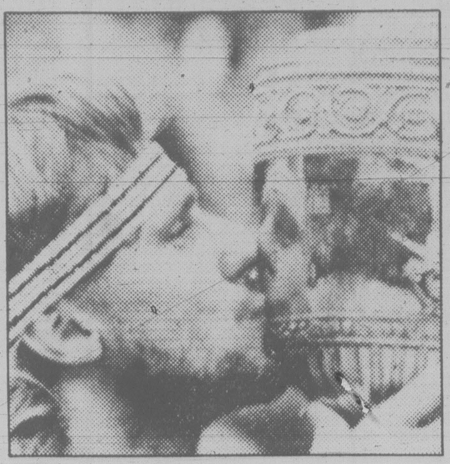

Sweden's Bjorn Borg made it five in a row at Wimbledon today! Page 14.

blahs or blase?

The referendum left Quebecers too pooped for flag-waving. Page 4.

shift to centre

The convention centre poles are less apart. Barbara McLintock, page 5.

entertainment

The new art gallery director is a young whiz from Manitoba. Page 29.

Once again, the Victoria International Festival program is great. Page 31.

sports

Two Victorians won today's double sculls semifinal at Henley. Page 14.

today magazine

When it comes to dollars, Pym of Saltair may not be able to compete in the big leagues. When it comes to scents, it's another story. Year after year, sailors from freighters loading at Ladysmith return to buy perfume for their lady loves. The story begins with Keith Brown's extraordinary nose!

local scene

The Good Shepherd shelter has stopped admitting animals. Page 13.

provincial

A talented musician and broadcaster is jailed for fraud. Page 3.

A helicopter crash near Stewart claims five lives. Page 55.

Did the cabinet err when it allowed a mine to dump in the sea? Page 56.

national scene

A baby has been seriously injured at the Calgary Stampede. Page 27.

The Ontario forest fire toll has topped $740M with no end in sight. Page 28.

international

CIA-agent allegations have made it hot for U.S. envoys in Jamaica. Page 8.

The deposed shah of Iran had another operation today. Page 10.

Moscow says it wants European nuclear arms limitation talks. Page 13.

WEATHER

Tonight: cloudy

Sunday: chance of showers

INDEX

Births	40	Gardening	39
Books	35	Horoscope	20
Chess	39	Lifestyles	18-20
Church	24, 25	People	29
Classified	40-54	Prairies	22,23
Comics	26	Sports	14-17
Deaths	54	Theatre	29-33
Finance	6, 7	Travel	36-38

Classified 386-2121

News, Circulation 382-3131

PM blasts provinces

By MARY JANIGAN
FP News Service

WINNIPEG — Prime Minister Pierre Trudeau has come out swinging against the foes of a strong central government, pounding the "garrison mentality" of the provinces and the greediness of the western oil producers.

In a strong defence of traditional Liberal values, a feisty Trudeau told the party convention last night that he will fight to bring the constitution home "soon", to stop economic wars between the provinces and to maintain a made-in-Canada oil price.

"I believe that while the principles of Liberalism have seldom been more essential than they are today in our nation, rarely have they been under such great attack," he told a capacity crowd of 2,600 wildly applauding delegates.

"We believe in the necessity of a strong central government — if you weaken the centre, you weaken Canada."

Trudeau's startlingly controversial speech took on all challengers and staked out firmer positions — on oil for example — than the convention itself has dared. And he clearly shocked — and then envigorated — the delgates, who are expected to defeat the traditional motion calling for a leadership review today.

He began by vowing that constitutional "progress has to be shown and has to be shown soon."

He scolded Quebecers for their objection to the phrase "the people of Canada" in the federal government's recent proposed constitutional statement of principles. He battered some provincial premiers — obviously including Newfoundland's Brian Peckford — for their "distressing and distasteful" attempts to barter federal language rights in exchange for off-shore mineral or fishing rights. He pleaded eloquently for minority langugage guarantees.

And he threatened any British backbencher who dares interfere with Canadian requests for constitutional patriation with the cry: "All I can say is they'd better not try it."

Trudeau warned — in an even mix of French and English — that he will not tolerate Canadians who try to bargain rights or weaken Canadian nationhood.

"We will not permit them to think that Canada is merely a community of communities (a phrase borrowed from Tory leader Joe Clark) — as though it wasn't a reality," he shouted.

"Any country that fought two World Wars, that has sent peacekeeping missions around the world, that is one of the seven economic summit partners, should not have to go any longer cap-in-hand to a foreign government to amend its constitution.

"It's no longer an embarrassment. It's a national disgrace."

Trudeau went on to vow that the Liberal Party will

See STIRRING page 12

Interest 'game' rules change

By CAROL GOAR
FP News Service

OTTAWA — Most Canadians are still just puzzled. Some are getting mad.

They can't understand how it is that, every Thursday afternoon, the Bank of Canada can announce with great noise and flourish that it has lowered interest rates again, while rates at their own bank haven't budged in a month.

At no time in recent banking history have the chartered banks and the government-run Bank of Canada been so out of step.

The interest charged by the central bank is 10.49 per cent. The rate the chartered banks are now charging their blue chip corporate customers 13.25 per cent. The traditional spread between the two rates has more than tripled since April.

The everyday borrower — if his credit rating is good — will be asked to pay 15.75 per cent interest.

The banks have tried until they're "blue in the face" — in the words of one senior official — to convince the public that they are behaving responsibly and reasonably. They are charging only as much as they must to cover their own costs.

"We aren't skimming off huge profits," he insisted. They are merely responding to conditions in the market and don't like the situation any better than their beleaguered customers.

"Banking is a business in which the complexities tend to escape a lot of people. They view the banks as some kind of huge monoliths out to gouge everyone in sight."

The perception that the banks are raking in millions is, indeed, widespread. Latest available statistics show that the Royal Bank had after-tax profits of $75 million in the second quarter (April to June) of this year, a 40 per cent increase compared with same period last year. The Bank of Montreal reported a profit of $62 million, the Bank of Nova Scotia $51 million and the Canadian Imperial Bank of Commerce $47 million.

There is also a deep suspicion that something has gone badly wrong with a banking system in which rates go up with remarkable ease and come down slowly, sluggishly and sometimes not at all.

From early 1978 to last May, Canadians were sub-

See INTEREST page 2

TRAGEDY STRIKES as 600-pound super-soapbox car slams into spectators watching 70th annual coaster race through Bisbee, Arizona Friday. A woman and her five-year-old son were killed and five others were injured in the crash which occurred just as the coaster was crossing the finish line. Car was travelling at about 65 kilometres per hour when it jumped a curb.

B.C. canneries airlift U.S. fish

VANCOUVER (CP) — A massive airlift is under way to transport salmon from Alaska to fish-starved processing plants in B.C., industry officials said Friday.

The fishing in Alaska began Thursday after U.S. companies and the fishermen settled a bitter price dispute that resulted in a 10-day strike.

The first planeload of 20,000 frozen fish from the mammoth Bristol Bay salmon run was due at Vancouver International Airport this weekend.

Jerry Spitz, president of the Fisheries Association of B.C., said he has no idea how many canneries will become involved in the airlift or how many fish will be flown to the province. "It may be half a million or it may be five million," he said.

Bristol Bay is on the west coast of Alaska between the Aleutians and the Bering Sea, about 4,000 kilometres from Vancouver.

The canneries have chartered planes from Flying Tiger and other airlines and also have sent their own packing vessels into Bristol Bay to take advantage of the bonanza, which comes at a time when salmon stocks off the B.C. coast are at a low point.

Spitz said B.C. fishermen are expected to catch about 20 million salmon this year, compared with an anticipated catch of 103 million fish in Alaska.

Normally, Alaska sockeye would not be available for export to Canadian processors, but Alaska canneries do not have the capacity to handle the huge catch expected in the next three weeks, he said.

Falling in love has its limits

CHELMSFORD, Ont. (CP) — When his practical bride-to-be talked him out of a lover's leap, Howard Rowlands talked three friends into taking the plunge for him.

The British parachutist had planned to skydive 760 metres to make a grand appearance at his wedding.

But wife, beauty queen Monique Bourget, vetoed the idea. So Rowlands convinced three members of the Canadian Sports Parachuting Association to make the gesture.

Quebec investigator allays racism fears

OSOYOOS (CP) — Claims of racism which followed a raid last week on a campsite occupied by fruit pickers from Quebec are exaggerated, a Quebec government representative sent to investigate the incident said Friday.

Francois Gauthier, counsellor with the Quebec government office at Edmonton, also said he was satisfied with RCMP handling of the matter.

He said he had spoken to about 20 pickers from Quebec — not all of whom were at the campsite when the attack occurred June 27 — to find out how French Canadians are being treated in this orchard town about 60 kilometres south of Penticton.

He would not say what conclusions he reached but said a report will be sent on Monday to Quebec's Intergovernmental Affairs Minister Claude Morin.

Gauthier said he had assurances from the RCMP they will watch the situation closely and the pickers are satisfied with the action the police are taking.

"Let's hope it will die a natural death."

He said one of the problems may be a lack of sanitary facilities for pickers in orchards. He said his visit did not indicate lack of confidence by the Quebec government in a local investigation nor was there any intention to intervene. "But it is part of our mandate to look into such things."

Gauthier said he obtained some pickers' home telephone numbers and will be calling their parents to reassure them their children are in no danger.

Fuel rebates extended

The provincial government has extended its program of gasoline and diesel fuel rebates for the handicapped, Finance Minister Hugh Curtis said Friday.

Under the change, persons now receiving Guaranteed Annual Income for Need (GAIN) for handicapped benefits, or who would qualify for GAIN but are under 19 or over 64, will become eligible.

Those who have permanently lost use of their lower limbs and those permanently dependent on a wheelchair will also be eligible.

Until now, anyone who has lost a limb or receives a full war disability pension is eligible for the rebate.

Curtis said the program will mean those covered will get a rebate of 2.6 cents a litre for gasoline plus a refund of .66 cents a litre from the Urban Transit Authority tax.

There will be a refund of 3.08 cents a litre and .66 cents in urban transit tax for those who buy diesel fuel for their vehicles.

Curtis said the tax refunds will help the disabled overcome additional transportation costs they face.

The rebate can be claimed by the handicapped for only one vehicle owned by them.

China blocks brain drain to west

By LINDA MATHEWS
The Los Angeles Times

PEKING — To halt a brain drain potentially threatening to China's modernization campaign, Chinese authorities have imposed tough new restrictions on overseas travel by the country's professors and intellectuals, according to informed Chinese sources.

An unpublished directive that went into effect May 1 prohibits scientists, researchers and university teachers with the rank of lecturer and above from studying or travelling abroad under private auspices, the sources report. The new guidelines specify that only those people selected for government-sponsored exchange programs, which screen applicants for political reliability, will normally be allowed to leave the country.

"The problem, of course, is that the government fears many of these people will never come back," a Peking professor said.

Education officials were also reported to be concerned that the exodus of many talented teachers would set back government efforts to upgrade the quality of university instruction and to rebuild the institutions that were left in disarray by the Cultural Revolution of the late 1960s.

So far, there have been only two outright defections among the thousands of Chinese travelling abroad, one of them a Chinese interpreter who sought asylum in the United States in May. But intellectuals here say that hundreds are prolonging their stays overseas and trying to emigrate.

In several cases, American educators travelling in China have met promising young female scholars, decided to marry them and then sponsored their fiancees as exchange students at their own universities. The marriages guarantee that the women can remain in the United States and eventually qualify for naturalization.

China's quest for up-to-date expertise and technology has inspired exchange programs with 33 countries, the New China News Agency recently reported. Before the Carter administration extended official recognition to China 18 months ago, only a handful of Chinese were studying in the United States; now there are 1,300 enrolled full-time and almost the same number visiting for short-term seminars and tours.

Interest rate: faster up than down

Continued from page 1

jected to two years of continual hikes in the central bank rate — each one eagerly matched by the chartered banks.

Finally, three months ago, the government began dropping its rate, but the chartered banks suddenly found it difficult to follow the leader.

The reason is plain, said an economist at one of the large banks. People deposited their money early this year, when interest rates were high, hoping to make a good return. They came in to borrow when rates started falling, hoping to avoid the painfully high borrowing charges of a few months ago. The banks were caught in the squeeze.

They didn't have a lot of spare cash lying around and the money they did have to lend was costing them a lot.

But several questions arise:

— Much of the banks' money was left with them years ago when they could pay a meagre nine per cent on five-year term deposits. Do they consider this high-cost money?

— Although the banks are right in pointing out that they had to be more generous than usual to their depositers during the recent period of spiralling interest rates, it should also be remembered that they were charging their borrowers more at the same time.

And thousands of Canadians had to borrow — homeowners who were forced to take out five-year mortgage renewals at 17 per cent, consumers who had to take out personal loans to pay their debts, businesses which had to borrow to pay their accounts.

Do they call this high-cost money?

— Although the banks don't like to borrow from the Bank of Canada (it doesn't look good on their books, explained one central bank official), they do have that option. Would they not be wise to secure '10.49-per-cent-interest money for their customers when it is available?

— What about those huge profits so recently reported? That money belongs to the banks. It costs them nothing.

Little wonder the small borrower is mystified.

Until this spring, almost everybody knew and understood the unwritten rules of the interest-rate game.

A few times a year — after days of heated speculation— the Bank of Canada would wait till the stock market had closed for the week, then announce that there was to be an interest rate change.

It was all very civilized and predictable. A messenger from the vault-like central bank would quietly deliver a one-page statement to the Parliamentary Press Gallery and the few reporters who were still at work late on a Friday night, would know they had a front-page story.

The last paragraph of the story always said: "Canadians can expect interest rates at their own banks to move in line with the new Bank of Canada rate soon."

The normal spread between the central bank rate and the prime rate (the chartered banks' floor interest rate (available to only no-risk clients) was three quarters of one per cent. Sometimes it went as high as a full per cent.

The chartered banks were under no legal obligation to follow the central bank's example, but it was unthinkable that any one of them would defy the government by ignoring such a clear and well-known signal.

On March 10, the rules of the game changed and no one — in the finance department, at the Bank of Canada or at the head offices of the chartered banks — has any idea whether they'll ever change back.

On that date, the Bank of Canada announced that the country would have a floating bank rate. Instead of being set arbitrarily by the governor of the bank, it would be allowed to rise and fall in response to conditions in the money market. A new bank rate would be published every Thursday afternoon.

Suddenly the drama was gone. Interest rate changes were now a weekly affair— hardly headline-grabbing news.

The politics were gone too. There was no point in screaming and shouting about interest rates when the only villain was the "market conditions."

For the banks, a new era had begun. "We no longer see the setting of the bank rate as a deliberate policy move," said one top banker. "The whole approach has become mechanistic."

For this reason, they decided it was no longer necessary to treat a bank rate change as a signal from on high. They would adjust their rates as they saw fit.

The old rules, the old signals, the old assumptions had all collapsed.

Ordinary people had lost their guideposts, lost faith, lost their grasp.

Several economists are predicting that bank rate may continue to fall throughout the summer. There was a time when Canadians would have cheered. Now all they can do is scratch their heads.

West Van sloop flying

Topkapi, a 38-foot West Vancouver sloop, made tremendous gains Friday to move to fifth spot from 19th in the 2,300-nautical-mile Victoria-Maui yacht race.

Wizard, a 41-foot yacht from Seattle, was the lead boat late Friday, up from fourth Thursday, while Chiron, a 47-foot sloop from Tacoma, Wash., was in eighth position, having slipped from first the day before.

Westerly winds Friday were reported light at eight to 10 knots, giving smaller, lighter boats a chance to move up. Skies were sunny.

Brother Goose, a 40-foot sloop from Everett, Wash., was in second place. The West Vancouver sloop Kanata moved to third spot from eighth Thursday and Race Passage, a 44-footer out of Bremerton, Wash., slipped to fourth from second place Thursday.

Triumph, the 61-footer from San Diego, Calif., which led the early days of the race, was in 21st spot.

Best day's run was 200 nautical miles logged by Wide Load from Seattle, and Topkapi.

Min Sette, a 59-foot yawl from Lahaina, Maui, had the day's shortest run of 94 nautical miles.

The leader had travelled almost 1,000 nautical miles Friday, leaving 1,300 nautical miles left to go.

Statuesque attempt to 'free the slaves'

PETERBOROUGH, Ont. (CP) — A man who thought it was "time to free the slaves" will appear in provincial court July 18 charged with stealing lawn statues depicting blacks in servile poses.

David Ramsden, 25, said he and a group of friends decided one night last month to fight racial stereotyping by rounding up ornaments of blacks as lantern-carrying coachmen, shoeshine boys and fishermen with cane poles.

After sneaking away with a dozen statues, the group adjourned to a local tavern where the Committee Against Racism and Tackiness was formed.

The group then struck again, taking 38 more lawn decorations, including a skunk dressed in overalls and straw hat, a squirrel with a boulder-size acorn, an entire display of Snow White and the Seven Dwarfs, numerous pink flamingoes and an occasional spotted fawn.

Tourist alert

The following people are requested to contact the nearest RCMP detachment for an urgent personal message:

Martin Dukeshire, Phoenix, Ariz.; Jim Farley, Anmore, B.C.; Helen Graham, Campbell River; Lawrence Pierce, Brandon, Man.; Paul Schmidt, Yellowknife; Christine and Candace Szepesi, Warburg, Alta.; Mr. and Mrs. Leonard Vose, Surrey.

Island Saw Co.
CARBIDE SAW and TOOL SHARPENING
617 Chatham Street 385-5500

Associate Dealers
Settle and Doherty
708 DISCOVERY ST.
and
925 JOHNSON ST.
382-4222
MON. to FRI. 8:30-5:30
TRANSPORTATION AVAILABLE
TIDY CAR
PRESERV-A-SHINE™
NEVER WAX
YOUR CAR AGAIN
Guaranteed $89.95
MEDIUM and FULL SIZE

The Corporation of the District of Saanich

770 Vernon Avenue, Victoria, British Columbia
V8X 2W7 - (604) 386-2241

NOTICE OF MEETINGS
FOR THE WEEK OF JULY 7, 1980

MONDAY, July 7, 1980, 7:30 p.m.
Council Chamber,
Saanich Municipal Hall,
770 Vernon Ave.

COUNCIL MEETING

Public Hearing

- 2820, 2824, 2806, 2818 and 2810 Harriet Road — CS-3 (tourist commercial) to RM-2 (medium density apartment)
- Northwest corner of McKenzie Avenue and Blenkinsop Road — A-1 (rural) to A-3 (rural-farm market use)
- 5187 Cordova Bay Road — CS-4 (recreation commercial) to CS-12 (tourist attraction) and new Zone District CS-12.
- CS-6 (general wholesale- warehouse distribution) — to permit the establishment of various types of commercial instructional institutions.

By-laws

No. 4378: To rezone 3277 Douglas St.
- 4449 Proposed Broadmead Shopping Centre.
- 4450 Amendment to Official Community Plan By-Law — proposed Broadmead Shopping Centre.

No. 4468: To rezone Lot A, Plan 11973 (northeast corner of Shelbourne St. and Feltham Rd.)
No. 4486: Security Issuing By-law
No. 4489: Proposed realignment of Gerda Road.

Committee Recommendations

COMMITTEE ITEMS

- #2 Logan Avenue — Assessment on incorrect lot size.
- Seymour Avenue and Blanshard Street Extension — expansion of Development Permit Area No. 1
- 3844 Hobbs Street — report on further inspections.
- 4164 North Road — proposed rezoning from A-1 to A-2 to permit two dwellings on one lot.
- 3220 Seaton Street — proposed rezoning from RS-2 to RD-2.
- 1924 Taylor Street — request for tree removal.
- Cumberland Road access alternative.

Tuesday, July 8, 1980, 7:30 p.m., Council Chamber
Standing Committee Meeting of Council — Presentation of Recreation Master Plan.

Thursday, July 10, 1980, 12:00 noon, Committee Room No. 1
HERITAGE ADVISORY COMMITTEE MEETING

The above is a selection of items from the Agenda. For further details, please contact the office of the Municipal Clerk.

the weather

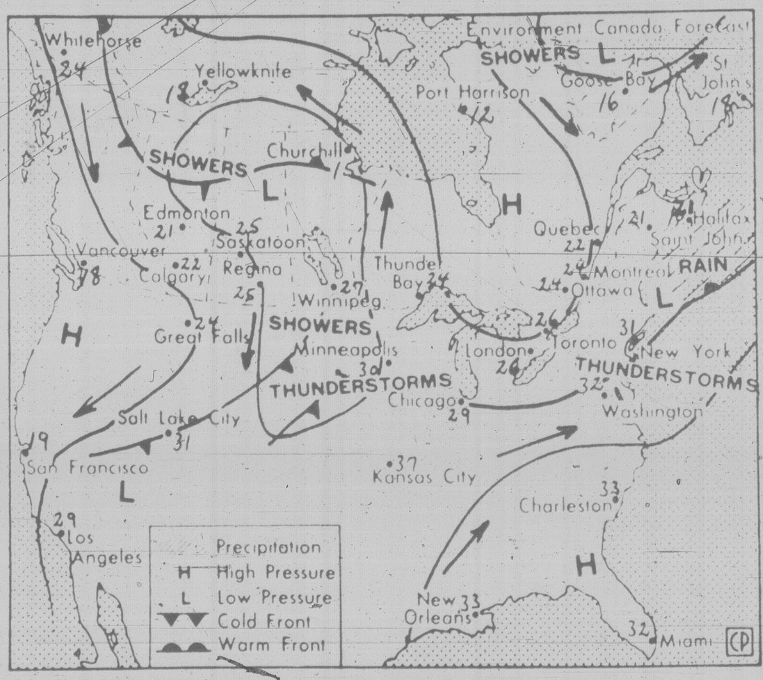

Map valid noon Sunday

The cold low has crossed Vancouver Island and moved northeast over the bc interior this morning. A continuing flow of fairly moist and unstable air around the low will maintain cool unsettled weather for much of B.C. today and Sunday. Only the Charlottes will remain relatively cloud-free today. As the low continues its slow trek into the interior this clearing will spread into the north coast on Sunday but little change will be evident for the rest of the province.

ENVIRONMENT CANADA WEATHER OFFICE 10 A.M. FORECASTS
Valid Until Midnight Sunday

Greater Victoria: mainly cloudy today and Sunday with a few showers. Highs today 16 to 18. Lows tonight near 10. Highs Sunday near 19.

Greater Vancouver, East Vancouver Island: mainly cloudy today and Sunday with a few showers. Highs today 16 to 18. Lows tonight near 10. Highs Sunday 17 to 19.

North and West Vancouver Island: mainly cloudy with a few showers today and Sunday. Highs today near 17. Lows tonight 8 to 10. Highs Sunday 17 to 19.

ACROSS CANADA WEATHER PICTURE

Alberta: cloudy with rain in central regions. Highs in the lower 20s except mid-teens in central regions.

Saskatchewan: cloudy periods and isolated thundershowers in the south. Highs 25 to 28. Cloudy with showers in the north. Highs near 20.

Manitoba: sunny. Highs mid- to upper 20s.

Ontario: becoming sunny in the north. Increasing cloudiness with afternoon showers and isolated thunderstorms in the south. Highs from 29 in the south to 20 in the north.

Quebec: cloudy with periods of rain or drizzle in the north. Showers and isolated afternoon thundershowers in the south. Highs from 25 in the south to 15 north.

Maritimes: sunny with cloudy periods. Highs 23 to 28.

Newfoundland: Sunny. Highs 16 to 20.

Across Canada

Prince Rupert	15	11	1.0
Prince George	19	7	0.5
Port Hardy	11	10	16.8
Terrace	14	10	23.1
Comox	16	11	4.0
Vancouver	18	11	0.4
Kamloops	18	9	1.2
Cranbrook	22	8	—
Williams Lake	14	5	9.6
Fort Nelson	27	15	1.4
Peace River	22	13	—
Jasper	21	7	3.2
Calgary	23	10	—
Lethbridge	23	10	—
Medicine Hat	27	13	—
N. Battleford	25	13	—
Saskatoon	25	15	—
Swift Current	25	12	—
Prince Albert	25	13	—
Moose Jaw	24	13	—
Regina	15	9	0.6
Yorkton	23	12	—
Brandon	21	9	—
Winnipeg	19	9	5.6
The Pas	23	11	—
Kenora	21	13	0.2
Thunder Bay	17	12	16.7
Toronto	28	16	—
Ottawa	28	14	—
Montreal	28	14	—
Quebec	25	11	—
Halifax	25	14	—
St. John's	19	11	—
Whitehorse	23	8	—
Yellowknife	22	14	1.2
Inuvik	24	10	—

United States

Spokane	21	9	—
Portland	19	13	1.3
San Francisco	19	12	—
Los Angeles	24	17	—
Phoenix	43	27	—
New York	32	22	—
Miami	31	26	—

World Temperatures

Amsterdam 20, 14; Athens 30, 21; Bahrain 37, 30; Bangkok 33, 28; Beirut 29, 23; Berlin 18, 21; Bogota 19, 10; Buenos Aires 14, 2; Cairo 36, 22; Caracas 30, 21; Copenhagen 21, 13; Dublin 16, 11; Frankfurt 21, 13; Geneva 19, 12; Hong Kong 32, 28; Honolulu 30, 22; Jakarta 34, 24; Jerusalem 27, 16; Johannesburg 14, 1; Kiev 22, 13; Kuala Lumpur 32, 24; Lima 17, 15; Lisbon 25, 15; London 19, 12; Madrid 34, 12; Manila 32, 24; Mexico City 26, 12; Moscow 23, 15; New Delhi 36, 28; Nicosia 37, 30; Oslo 24, 11; Paris 22, 14; Perth 18, 9; Rio 18, 12; Rome 26, 11; San Juan 30, 24; Sao Paulo 28, 15; Seoul 22, 18; Singapore 32, 27; Stockholm 22, 17; Sydney 16, 9; Taipei 36, 28; Tel Aviv 28, 22; Tokyo 25, 20; Vienna 18, 12

TIDES AT VICTORIA
(Tides listed are Pacific Standard Time)

	Time H M	Ht Ft.	Time H M	Ht Ft.	Time H M	Ht Ft.	Time H M	Ht Ft.
5	0315	5.4	0755	6.1	1400	4.4	2110	8.6
6	0425	4.4	1015	5.8	1445	5.4	2145	8.8
7	0530	3.4	1400	6.3	1545	6.2	2220	8.9
8	0605	2.6	1525	6.9	1650	6.9	2250	9.1
9	0650	1.9	1620	7.4	1800	7.4	2345	9.2

TIDES AT SOOKE

	Time H M	Ht Ft.	Time H M	Ht Ft.	Time H M	Ht Ft.	Time H M	Ht Ft.
5	0210	5.7	0650	6.8	1255	4.4	2010	9.1
6	0320	4.9	0840	6.4	1335	5.2	2055	9.5
7	0440	4.0	1035	6.3	1405	5.9	2130	9.8
8	0535	3.1	1215	6.6	1450	6.5	2215	10.1
9	0625	2.3	1325	7.0	1540	6.9	2250	10.2

TIDES AT FULFORD HARBOUR

	Time H M	Ht Ft.	Time H M	Ht Ft.	Time H M	Ht Ft.	Time H M	Ht Ft.
5	0525	5.4	1030	7.5	1545	5.5	2250	11.2
6	0615	4.4	1230	7.8	1650	6.8	2330	11.1
7	0710	3.3	1425	8.5	1800	7.8		
8	0000	11.3	0755	2.4	1525	9.4	1930	8.6
9	0050	10.9	0840	1.7	1645	10.1	2040	9.0

Zellers SUPER $AVERS
PRICES EFFECTIVE MON. - WED., JULY 7 - 9th. NO RAINCHECKS LIMITED QUANTITIES

8 x 7 TOOL SHED
fully painted galvanized steel
Reg. 219.97 167.00

Sturdy Plastic PATIO TABLE
16" H
Reg. 6.49 4.97

3-Man TENT
Size 7' x 7' x 5' nylon
Zipped door nylon screening
Reg. 44.99 37.97

JELLY JARS
12 8-oz. jars
Reg. 3.49 2.97

Coleco Butterfly and Beetle 60" POOL
Reg. 13.99 9.97

Deluxe CAMP MATTRESS
24" x 72" x 2" 100% foam filled
Reg. 18.99 14.97

Men's Silver Venture 10 SPEED RACERS
Made in Canada
Reg. 149.99 114.97

100% cotton BEACH TOWELS
Approx. 30" x 60"
Reg. 4.99 3.00

Hooded Hinged BARBEQUE
adjustable grill
Reg. 74.99 59.97

Asst. Smoked DRINKING GLASSES
Reg. 25¢ 5/97¢

BAR or KITCHEN STOOL
Reg. 13.97 9.97

1/2" x 50' Verdura GARDEN HOSE
Reg. 4.67 3.37

Padded CHAISE LOUNGE
with 2" floral vinyl cover
Reg. 42.99 35.97

GARDEN WHEELBARROW
Reg. 18.88 13.97

Asst. Solid Colours CRIMPKNIT
100% polyester, 152 cm
Reg. 1.97 M 1.47 M

Zellers HILLSIDE SHOPPING CENTRE
OPEN MON. TO FRI. 9:30 to 9:30 SAT. 9:30 to 6:00
7-5
CHARGEX
master charge

Talkative judge in hot water

VANCOUVER (CP) — Judge John McCarthy has found himself in hot water on three fronts for his critical comments on police, the judiciary and defence lawyers.

His boss, Associate Chief Judge L. S. Goulet, has received a formal complaint from Vancouver police chief Don Winterton whose members objected to the judge's comments.

McCarthy, in a speech to prisoners at Mission Medium Security Institution in the Fraser Valley, said police evidence isn't always to be trusted and judges know it.

"I happened to have had the advantage in that I was a prosecuor for many years in Vancouver," the judge told convicts.

"I can give you numbers and names (of policemen) and I can tell you the ones, when I was prosecuting, that I wouldn't trust an inch, because I knew them and I know the kind of person they are and the kind of evidence they give."

The Vancouver police union, particularly incensed because the comments were made to prisoners, advised the police chief of the many complaints from its members.

Chief Justice Allan McEachern of the B.C. Supreme Court was guarded in his comments about the honesty of police officers "because I don't know what was in his (McCarthy's) mind."

"But in my opinion, we have an excellent police force. The people of Vancouver don't realize how fortunate they are in having such a high-quality police department."

However, McEachern did reply to McCarthy's comments concerning the length of judging experience among lower court judges compared to superior court judges.

McCarthy told the convicts that judges in the lower court are "not wet behind the ears" which gives an accused a better chance of a lesser sentence in provincial court than in a higher court.

McEachern said his roster of judges includes appointees dating back to 1956 and the judges have practised law for between 15 and 35 years.

"They are experienced, regardless of how much towelling they have done behind their ears," he said.

McCarthy said there are few good defence lawyers and a lot who are "less than competent" which prompted reaction from Tony Pantages, chairman of the national criminal justice section of the Canadian Bar Association.

"I don't agree with (McCarthy's) comment because I don't think the criminal defence bar warrants such a broad statement," Pantages said.

He said the calibre of the criminal defence bar has greatly improved during the last 15 years because of continuing education courses sponsored by the legal profession.

Gov't doodler causes flap

VANCOUVER (CP) — An anonymous civil servant with a penchant for doodling wrote himself into a government report detailing proposals for new provincial parks.

And, until the mistake was discovered and explained, the case of the phantom pen had some of the province's environmentalists in an uproar.

Someone had added comments indicating disapproval of most of the new sites — especially the large parks — in the typescript of the Forest and Range Resources Analysis Report.

A dozen "Nos," eight question marks, a couple of "doubtfuls," two more "unnecessaries" and four ticks — presumably indicating approval — added up to indicate someone wanted to wipe out most of the big parks proposed for B.C.

The doodled pages were photocopied and distributed with the first printing of the report but the comments were omitted from the second printing.

The mistake resulted in some red faces in Victoria. Chief forester Bill Young said it was done by a lower-echelon member of the ministry staff who he would not name and the remarks were "only his personal comments" and did not eliminate any park proposals from additional study.

"There is no excuse for such a mistake and we were sick when we saw it," Young said.

8-day forgery spree jails 'talented' man

PENTICTON (CP) — An elaborate fraud scheme involving $14,805 in false cheques cashed in a one-week period in April netted a 34-year-old man one year in jail and two years probation on Friday.

Provincial court Judge W. W. Klinger said in sentencing that while Kenneth Warren Johnstone was reported to be a man of wide talents and ability as a musician and broadcaster, he "deliberately set out to try the fortunes of crime and he was caught."

He was arrested in Keremeos April 22.

Johnstone, also known in broadcasting in the Vancouver area as Chris Warren, pleaded guilty to 23 counts of fraud, four counts of uttering a forged document, four counts of false pretences and two of forgery.

Charges arose from an eight-day spree through the Lower Mainland, southern Interior and the Kootenays in which the Canadian Imperial Bank of Commerce was defrauded of $12,553.23 in U.S. funds.

Commerce branches in Alberta were defrauded of $822.06.

Court was told Johnstone used false identification in cashing personalized cheques for a bank account in North Carolina. He cashed cheques only at branches which were not on a central computer system.

Police recovered $12,563 in Canadian funds and an additional 48 cheques written out for a total of $19,693.86.

Johnstone was described as being a talented musician, broadcaster and television journalist. He had no previous record.

"This is a classic case of a gifted and talented man who was frustrated by failure and turned to crime to finance his ambitions," said defence lawyer Gale Sinclair of Penticton.

b.c. briefs

Ancient Indian bones found

KAMLOOPS (CP) — Two human skulls and some bones found Friday in a swimming pool excavation at a private home likely won't necessitate a police investigation.

Cariboo College archeologist Dr. Arn Stryd said it appears the bones are remains of two male native Indians buried about 300 to 500 years ago before the arrival of the white man.

Rain damages cherry crop

VERNON (CP) — Rain has damaged the Okanagan Valley cherry crop that agriculture officials said earlier in the week was in excellent shape.

Officials said it is too early to assess the extent of the damage. Some varieties of the fruit could escape because they mature later.

"The rainy weather of the past two days came at a bad time for cherry growers," John Price, Vernon district horticulturalist, said Friday.

Whistler grant announced

A $400,000 provincial grant to aid in construction of the Whistler Resort Centre was announced Friday by the provincial government.

The centre is to include an Olympic-size ice arena, an indoor swimming pool, four indoor tennis courts, a health club and a combination golf clubhouse and ski chalet.

Attack on milfoil begins

KELOWNA (CP) — Mechanical removal of the aquatic weed Eurasian milfoil has started in the Okanagan lake system.

The Okanagan Basin Water Board agreed Thursday with the provincial government's cost-sharing agreement for harvesting the weed this summer.

Cost is estimated at $131,000, of which the board will pay one-quarter.

MAKE A COMMITMENT TO SUCCESS.

Job competition is tough. The men and women who land the best jobs are those who have taken the time to attain skilled professional training. If you'd like to share in their success, the Certified General Accountants' program can help.

The CGA program is a highly respected and professional financial training program that can prepare you for a successful career in accounting, taxation, auditing, computer systems, finance and public practice.

Developed at the University of B.C., in co-operation with the Faculty of Commerce and Business Administration, the CGA program is designed to provide men and women interested in financial management with the opportunity to become a recognized professional while they continue to work full time in a related area of the business community. This concurrent work and study program will give you needed experience and credentials to qualify for senior appointments and future success.

All the necessary courses can be completed by lecture or correspondence and registration is open until August 20th. If you need more information or if you would like to talk to someone about your future career prospects as a CGA, contact:

The Director of Student Services –
The Certified General Accountants' Association
of British Columbia, The C.G.A. Building 1555 West 8th Ave.
Vancouver, B.C. Phone: 732-1211

C.G.A.
The Certified General Accountants' Association of British Columbia

CUSTOM NEON SIGNAGE
SIGN OF THE MONTH

Six Mile Market
Gerow's Hair
BAKERY
SPACE FOR LEASE
Colwood-Langford Furnitureland
EXIT

Congratulations to Six Mile Market on their new Penair sign.
For more information

Penair SIGN DIVISION
1810 VERLING 652-3937

ANNOUNCEMENT

Many of our regular customers have expressed disappointment that they were away for the holiday weekend and didn't see our display ad for our spectacular clearance sale until they returned and the sale was over.

For their convenience we are continuing our sale

THROUGH SUNDAY JULY 6
BUY NOW AND SAVE UP TO 60%

Pete's Place
786 Goldstream Avenue Victoria

Vancouver Island's largest importer of antiques and fine olde furnishings. Direct imports mean lower prices.

Only 15 minutes
from town

OPEN 7 DAYS A WEEK
(and most nights) 478-6000

SAFEWAY
Canada Safeway Limited

Sunday Features at SAFEWAY

Stores Open: 10 to 5
Prices Effective: July 6th
In All Your Safeway Stores in Greater Victoria, Colwood & Sidney

Chicken
Pre-Cooked. Manor House Brand Frozen

Approx. 10 pieces
2 lb. (907 g) Carton $3.59

Approx. 25 pieces
5 lb. (2.27 kg) Carton $7.99

Ice Cream
Snow Star Assorted Flavours .... 4 litre pail $2.99

Tomatoes
Town House Choice 19 fl. oz. tin (540 ml) .... 49¢

Margarine
Kraft Parkay (1.36 kg) .... 3 lb. pkg. $1.89

Paper Towels
Kleenex. Regular Assorted Colours .... 2 roll pkg. $1.15

Orange Juice
Bel-air Frozen Concentrate 355 ml container .... 79¢

Flaked Tuna
Sea Trader White 184 g tin $1.59

Cherries
B.C. Orchard Run or Washington No. 1 Grade ($1.65 kg) ....lb. 75¢

We Reserve the Right to Limit Quantities. Sales in Retail Quantities Only.

Everything you want from a Store ... and a little bit more

SAFEWAY
CANADA SAFEWAY LIMITED

Victoria Times
ESTABLISHED IN 1884

COLIN D. McCULLOUGH, Publisher
GORDON R. BELL, Managing Editor
BARBARA McLINTOCK, Editorial Page Editor
Victoria Times, Canadian Newspapers Company Limited, 2621 Douglas Street, Victoria V8W 2N4
Telephone 382-3131

SATURDAY, JULY 5, 1980

Sporting fish policies

The scream of a fishing reel as it looses yards of nylon to a big salmon, and the fight to land the fish without breaking the line, must be the active ingredients of a sport fisherman's passion.

Contrary to the belief of many non-sportsfishermen, particularly commercial fishermen, anglers' attraction to salmon has little to do with the economics of putting food on the table. Sure, there are a few of the so-called 'meat-fishermen' who aren't interested in the 'sport' and might bend conservation rules. But looking at dollar figures compiled by Sport Fishing Institute of B.C., even the 'meat-fishermen' might be deluding themselves.

The figures also indicate that possibly the public and fish control agencies are underestimating the economic stimulus sport fishing provides to the B.C. economy.

The institute, an association of fishing equipment manufacturers in B.C. formed in recent months to lobby for sport fishermen's interests, calculates that the average angler spends $40 for each salmon caught. That would include money paid by visiting fishermen for lodging, accommodation and guiding fees. If the cost of boats, insurance, maintenance and equipment were included, the institute says the figure would be nearly $80.

The institute also estimates that the average salmon caught by sport fishermen weighs about five pounds. A five-pound salmon costs about $20 in the supermarket.

Obviously the thousands of sport fishermen on the coast who pay three or four times the supermarket price to catch salmon are truly interested in fishing as a sport. And quite clearly they are contributing hundreds of thousands of dollars to the provincial economy. Five years ago it was estimated that in the Victoria area alone, sport fishermen spent just over $18 million.

This year the sport fishery is facing unprecedented restrictions. Greatly reduced numbers of the much sought after chinook salmon have returned to the Fraser River and Rivers Inlet forcing the federal fisheries department to close vast stretches of waters. Poor return expectations for other salmon species may result in more blanket closures in other areas.

Sports fishermen groups complain loudly that they are becoming the scapegoats for poor stock management by the federal fisheries department and overfishing by the commercial fleet. Although they can't agree on how sport fishing should be regulated, they seem to have a point. It is estimated that the sport fishery accounts for, at most, four per cent of the total salmon catch on the coast.

One of the main problems in fairly applying conservation rules is a lack of information on the number of anglers, the size of their catch and the money they are spending to pursue the sport.

The fisheries department has started an intensive year-long study of sport fishing in the Strait of Georgia to come up with more "reliable and comprehensive information."

It could lead to policies that will ensure an equitable distribution of a resource that provides as much individual pleasure as economic benefits.

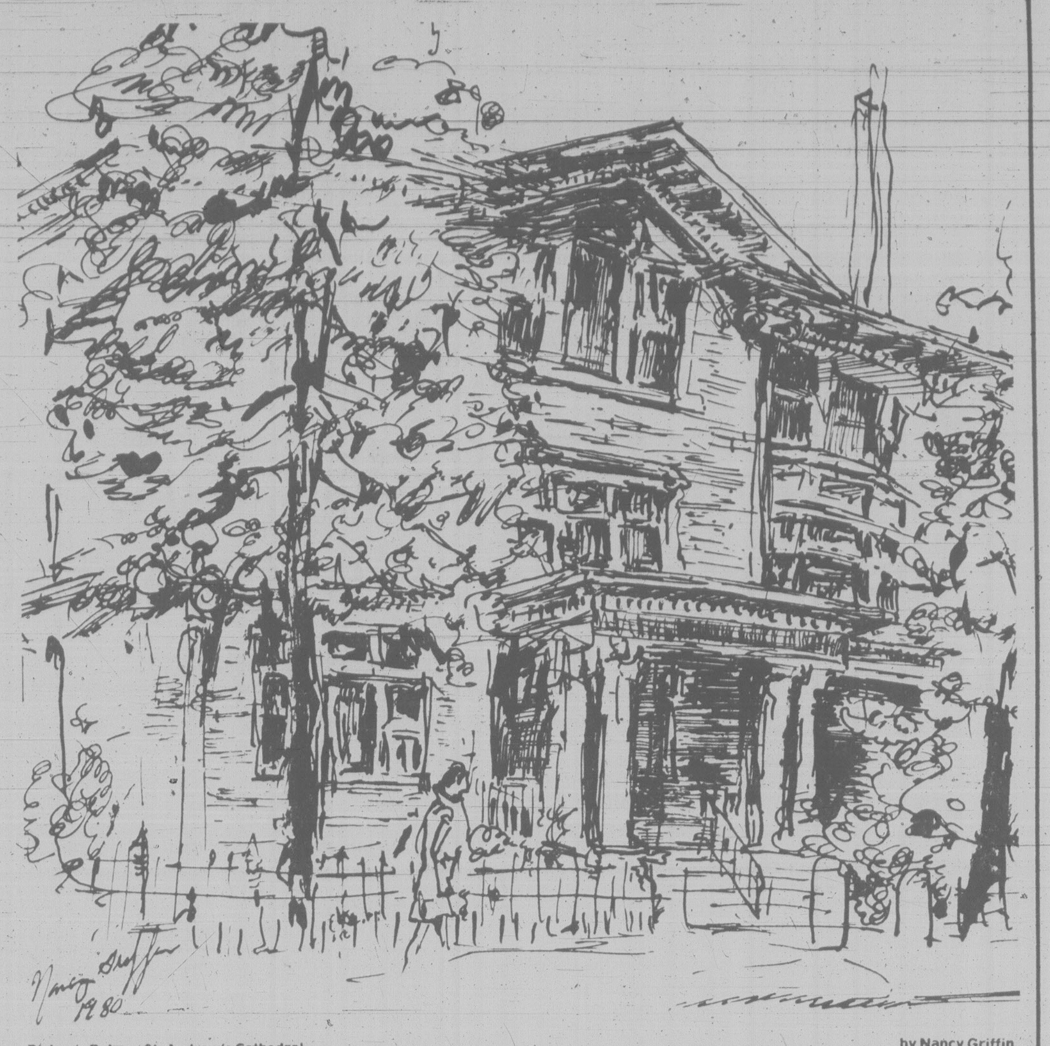

Bishop's Palace, St. Andrew's Cathedral

by Nancy Griffin

Peter Hadekel

Low key patriotism in Quebec

MONTREAL — It used to be called the battle of national holidays, but this year all was quiet in Quebec from June 24 to July 1.

Celebrations marking Quebec's Fete Nationale on June 24 and Canada Day a week later were low-key this year, and refreshingly free from the political content that has characterized them in recent years.

If the lack of patriotic fervor was distressing to some, it reflected the fact that Quebecers are still on a post-referendum "down", recovering from almost a year of intense politicking by federalist and Quebec nationalist forces.

The tame celebrations this year were a far cry from the old days when French-speaking Quebecers fanned the flames of nationalism on St. Jean Baptiste day only to see les Anglais try to douse them on Dominion Day.

Competitive spirit

The political skirmishing and one upmanship started in earnest in the mid-60s when la St. Jean was the occasion for rock-throwing separatists to disrupt parades and create a little mayhem while nervous anglos waved their Canadian flags a little harder on their day.

Then the governments began to get in the act.

When the PQ government was elected, it eliminated most references to Quebec's patron saint and changed the name of the holiday to the Fete Nationale. It was an obvious attempt at using the occasion for nationalistic, propaganda purposes.

The federal government countered by spending millions of dollars on lavish national unity shows on Canada Day, aimed mostly at Quebecers.

A couple of years ago, a federal civil servant refused permission for St. Jean Baptiste Day celebrations to be held on Quebec City's Plains of Abraham while allowing similar Canada Day festivities to take place in the historic park.

The decision caused such a fuss that it was reversed within hours.

This year, there was a mammoth rock concert featuring some of Quebec's biggest pop stars on the Plains of Abraham, but apart from that the celebrations were mostly neighborhood affairs with Quebec's ethnic communities playing a leading role.

Quebec's St. Jean Baptiste society, a conservative and ultra-nationalist organization, is still smarting from the fact that the government took control of the celebrations away from it three years ago, ending the traditionally religious orientation of the affair.

The Quebec government spends $3 million a year on the holiday, distributing grants to groups with festive projects in mind. The holiday spirit lasted for a week with the June 24 to July 1 period being called La Semaine de la Patrimoine or Heritage Week.

But where PQ cabinet ministers were confidently making pitches for referendum votes in last year's celebrations, the government this year laid low and tried to recover from its referendum defeat.

Meanwhile, Liberal leader Claude Ryan who led the No forces to victory in the May 20 vote was basking in the July 1 sunshine and telling Quebecers they had more reason than ever to celebrate being Canadian now that the unity of the country is more secure.

But the only flag-waving going on in Montreal on Canada Day was in the west island and other predominantly anglophone suburbs. In the city's French-speaking east-end it was just a day off work.

Anglos sang

They stopped to sing O Canada at noon at the English-speaking golf and tennis clubs but in the rest of the city there was silence. Only a few dozen people turned up at downtown Dominion Square for the noon hour anthem-playing.

The Montreal region committee for Canada Day festivities had only a $25,000 budget, making it difficult to rouse any patriotic fervor.

And as the French-language daily La Presse observed in an editorial, there was something sad about the indifference in Quebec on Canada Day.

For once, the politicians had stopped meddling in the year's two biggest holidays. But the people, left to their own devices, didn't seem to know how to respond.

Walter Stewart

Is it rule of the creepies?

OTTAWA — Today's lesson, if the class will come to order and stop fidgetting, covers the RCMP.

There is much misunderstanding about the rôle of the RCMP.

Not only that, there is confusion in the public mind between the pink-cheeked, clear-eyed, polite young Mounties who hand out traffic tickets, direct crowds, ride horses, and pose for tourists and the rather sneakier version that burns barns, steams open mail, steals dynamite and generally behaves in a non-U fashion.

One branch of the force has as its motto, Maintiens le droit; the other, Pass the jimmy. If you find a Mountie in your house going through the mail, there is no point offering him an apple for his horse. Chances are he came by cab.

Security branch

The lads with the jimmys, steam-kettle and relaxed view on whether it's okay to break into other people's homes and offices belong to the security branch of the force. Their job is to protect us from godless Communism, subversion, and sabotage.

They are somewhat handicapped by a profound ignorance of politics, but you have to admire their enthusiasm. They appear to think anyone whose views conflict with the Chamber of Commerce should be investigated. They tend to lump the Parti Quebecois, Marxists and anyone else to the left of Nancy Drew into the category of the suspect.

I once interviewed a senior officer in the security service, who told me that his men had all been required to read at last 50 books on communism, and could spot a dialectical materialist at 100 yards. When I pointed out that it is perfectly legal to be a communist in this country — not smart, maybe, but legal — and that if we wanted the land protected from Godless C. by the rozzers, we would pass a law to let him know, he sneered at my nice-Nellyism.

The McDonald Commission, which has been probing this branch's role since shortly before the dawn of time, will doubtless have some rude things to say about these creepies if, and when, it files a final report.

That leads us to the role of the Mounties vis-a-vis the cabinet. When the creepies came back to headquarters after one of their raids on the populace, and their seniors found out what they had been up to, a number of courses of action were followed, with a good deal of variation from case to case.

Sometimes, the creepies were simply requested to word their reports to conceal the fact that they had bent the rules. Sometimes, the reports made it clear that laws had been broken, but higher-ups were not directly informed. And, sometimes, senior RCMP officials knew what was going on, but withheld that information from the solicitor general, who kept changing.

A lot depended on whether the minister was considered "safe". Warren Allmand, for example, when he was solicitor general, was kept away from embarrassing information. He was the kind of gent to ask awkward questions. Francis Fox, the well-known document-signer, wasn't so nosy.

If any sort of general rule emerged, it was, on the Mountie side, to follow the mushroom treatment, which involves darkness and manure, and, on the government side, to ask no questions the answers to which the cabinet didn't want to know.

Rule of law

What has disappeared in all this is the rule of law, and the pre-eminence of civil authority. They are tired, old-fashioned notions, I know, but the police do not have the right to set themselves above the law, and do not have the right to conceal, directly or by neglect, important information from their civilian masters.

The Liberals are pretty tough and testy when it comes to bawling out Alberta or hammering Quebec, but if this brief survey of the RCMP imbroglio shows us anything, it is that the Liberals have neither the courage to confront the erring creepies nor the sense to see how important it is to do so.

What price a patriated constitution in a land under creepie rule?

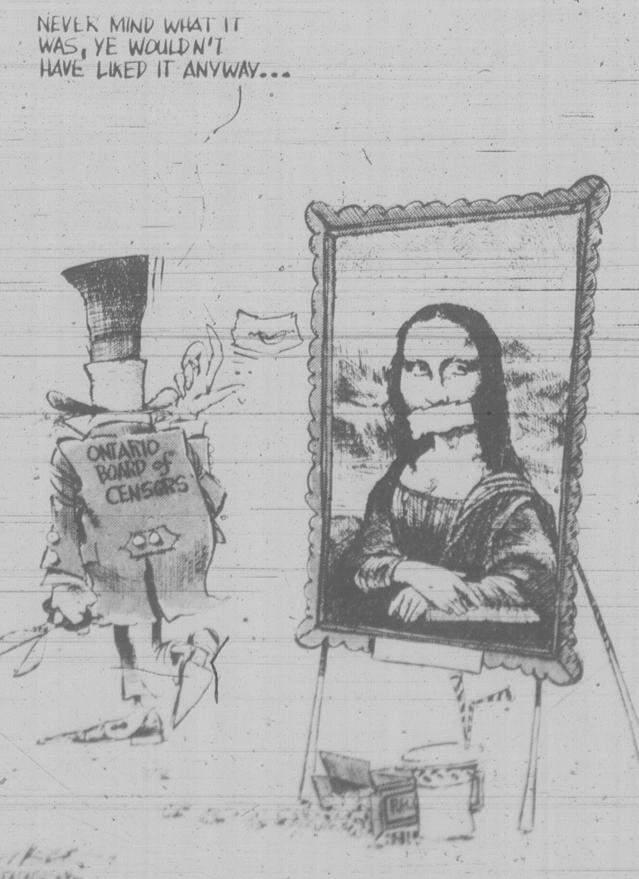
NEVER MIND WHAT IT WAS, YE WOULDN'T HAVE LIKED IT ANYWAY...
ONTARIO BOARD OF CENSORS

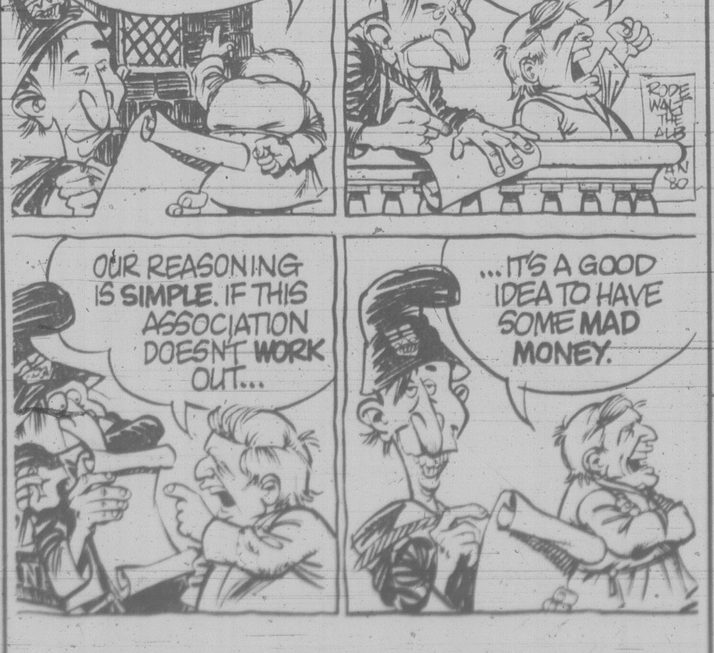
IT'S NOT THAT WE DON'T CONSIDER CONSTITUTIONAL CHANGE IMPORTANT.
BUT OIL PRICING IS OUR PRIORITY!
OUR REASONING IS SIMPLE. IF THIS ASSOCIATION DOESN'T WORK OUT...
...IT'S A GOOD IDEA TO HAVE SOME MAD MONEY.
RODEWALT THE ALB
AN '80

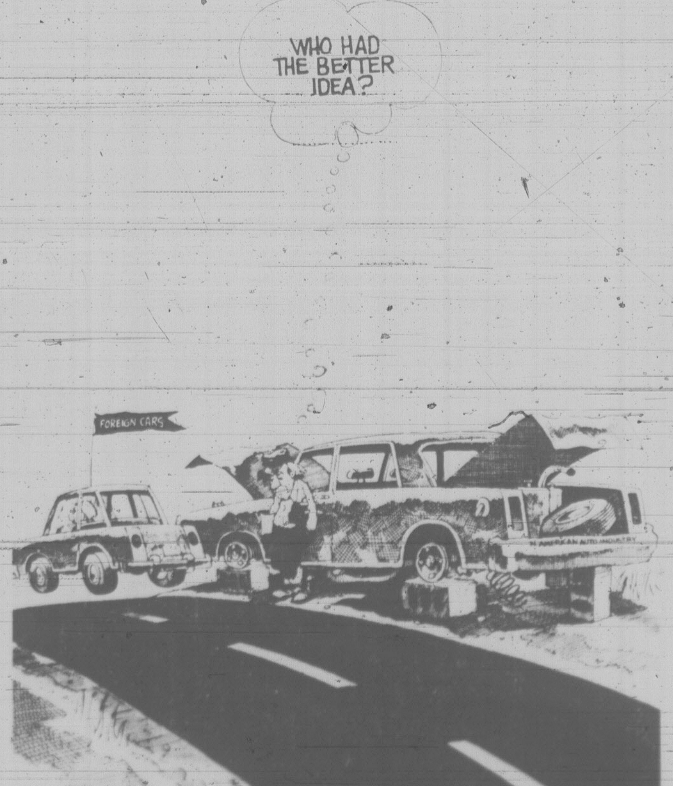

Barbara McLintock

Creative compromise

When the latest convention centre fiasco began a couple of months ago, the positions were purely black and white.

On one side were the centre's proponents, mainly downtown businessmen and like-thinking politicians, arguing vociferously that Victoria needed a convention centre, Old Town needed to be saved, and only a centre on the Rithet-Reid-Bawlf site on the Inner Harbor would accomplish both goals. Anyone who said otherwise was nothing but a negative obstructionist.

On the other side was the loosely-organized coalition of citizens who wanted an open waterfront and like-thinking politicians, arguing equally vociferously that Victoria's waterfront was unique and could remain that way only if it wasn't cluttered up by convention centre buildings. Anyone who said otherwise was narrow-minded and didn't understand the broader public interests of the city.

Had the debate ended with the first public hearing by city council, it probably would have been left at that rather unproductive level. The proponents would have won, and Victoria would have received its amphitheatre on the water, whether the majority of citizens wanted it or not.

The debate, however, has continued, dragged out by a court case that may lead to a new public hearing and by the decision of Finance Minister Hugh Curtis to take another look before making a final decision on the site.

And out of this longer debate is coming a growing mood of creativity and compromise. Persons from both camps are moving away from their black-and-white positions into more neutral shades of gray.

Many proponents of the centre are beginning to look at changes in design, reductions in height, and additions of facilities that would make a centre more compatible with the sensitive waterfront site.

Many opponents are beginning to consider alternative developments that could take place on the site which would enhance the location but also provide some economic stimulation to the Old Town area.

And many representatives of both camps are beginning to examine other sites for a convention centre, and other methods of obtaining one, rather than direct government grants on Crown land.

The result is an exciting package of ideas that is growing larger by the day.

Already the height has been reduced by about ten feet, lessening substantially the mass of the building on Wharf Street. Now some people are toying with the idea of putting almost the entire structure underground, having no buildings higher than Wharf Street level, thus retaining the view as it is now. Another possibility is to keep the roofs quite low above Wharf, but to turn them into rooftop gardens, complete with benches, trees, flowers, and maybe even an outdoor cafe. It would, some suggest, be a way to combine a convention centre and a park.

The idea of moving the centre elsewhere began with Sam Bawlf, who said he'd put together a hotel-convention centre complex himself if the project was to be moved off the waterfront. Another possibility he raised was that of finding some non-waterfront land and allowing the private sector to bid on the development.

Since then, others have been considering the advantages of attaching the centre to a major new hotel development. This might, it is suggested, avoid duplication of some facilities and also reduce or eliminate the public subsidy necessary.

At the same time, a wide variety of alternative or combination developments on the waterfront site have been suggested. A convention centre that could easily be turned into a spectacular exhibit hall for various Victoria events is one proposal. A combination convention centre-arts centre is another. Recently the possibility of moving the Shakespearean theatre proposed for Saanich to the site has been raised.

As the debate goes on, Victorians are becoming ever more creative about the possibility's of the site.

One of the best moves Curtis made since becoming a cabinet minister was his call for public ideas on the use of St. Ann's Academy. The community responded with dozens of ideas, and with wide support for the one finally chosen — the use of part of the property for the Conservatory of Music.

Now that Victorians are thinking creatively, it would be interesting to see what ideas came forth if the minister called for similar public input on the future use of the Reid site.

It might delay the convention centre by another month or two, but it might also be a vehicle to give the city an exciting development on one of its most exciting parking lots.

Ellen Goodman

Growing up together

BOSTON — His children are growing up. This is not exactly a news bulletin, he tells the woman on the bench next to him. It's what children do. It's their thing.

Still, he says, facing the baseball diamond, he thought this growing up would all be gradual. Instead, his kids seem to lurch from one age to the next the way the oldest takes the corner in his driving lessons. They shift from one gear to the next with the most unnerving sound effects.

He remembers when his eldest was only three. The nursery school boy holding his hand said hello to someone on the street. How could the boy know someone the father didn't know? Even then, he felt these tiny electric shocks of independence.

Now they were going through rites of passage again. The oldest is getting his licence. The youngest is heading for junior high school.

On cue, the 13-year-old came up to bat. In a matter of weeks, months, the boy had gotten it together . . . the wrists, the stance, the eye. It was as if his body had been preparing for today's final exam. He passed it with a solid double.

The father watched him as only parents watch their own. Too proud one minute and too critical the next. To be a parent is to know excess. But today he felt something else, between wonder and wistfulness, between love and loss.

Maybe, he says to the woman, he is going through a kind of adolescence himself. Maybe parents go through a second one with their kids: caught here between the pleasure of seeing them grow and the pain of letting them go.

He chronicles the little things. The projects they bring home from school have changed. A butcher-block table replaces the first raw wooden-block candlestick. A 16-page civics paper replaces the crayons. The boy heading off for camp once had anxiety; now he has a list and extra socks.

While they talk and watch, the teams change sides. The 13-year-old swoops by to pick up a glove and heads for third base. Someone hits a line drive at him and the boy drops it.

The father is on his feet in a second and then back down again. He tells the woman: Two years ago the boy would have been in tears; now he recovers quickly. The woman tells him: Two years ago you would have been compulsively coaching; now you are a spectator.

Yes, he says, we are both growing up. But, he adds grumpily, the difference between my son and me is that I have been his age and he has never been mine. The two laugh. This is a difference that makes no difference.

Yes, once upon a time, this man thought he knew a great deal about fathering. He had, after all, been a child, had a father. He pictured himself guiding his children around the potholes of his own youth. He would pour everything he had learned about life into their heads so that they would be protected from the worst.'

He thought his life would be a foundation that they would build on from where he left off, like skyscrapers.

But his children are more like he *had* been than like he wished he had been. Now, gradually, he was beginning to accept what Doris Lessing once wrote, that "his son, all of them would have to make the identical journey he and his contemporaries had made, to learn lessons, exactly as if they had never been learned before."

In turn, he was learning the lessons his father had learned before him: about the intensity of feeling and wanting for his children, about the need for letting go. The game ended. The lanky younger son loped over. He handed the 42-year-old man a glove and a ball. He took $3 to buy pizza with the team and took off. Half-way across the field, the boy yelled, "Hey dad, thanks for coming."

The man waved after him. It was okay. It was what happens. They grow up.

The Boston Globe

The end of dynasty in India

MANCHESTER GUARDIAN
An Editorial

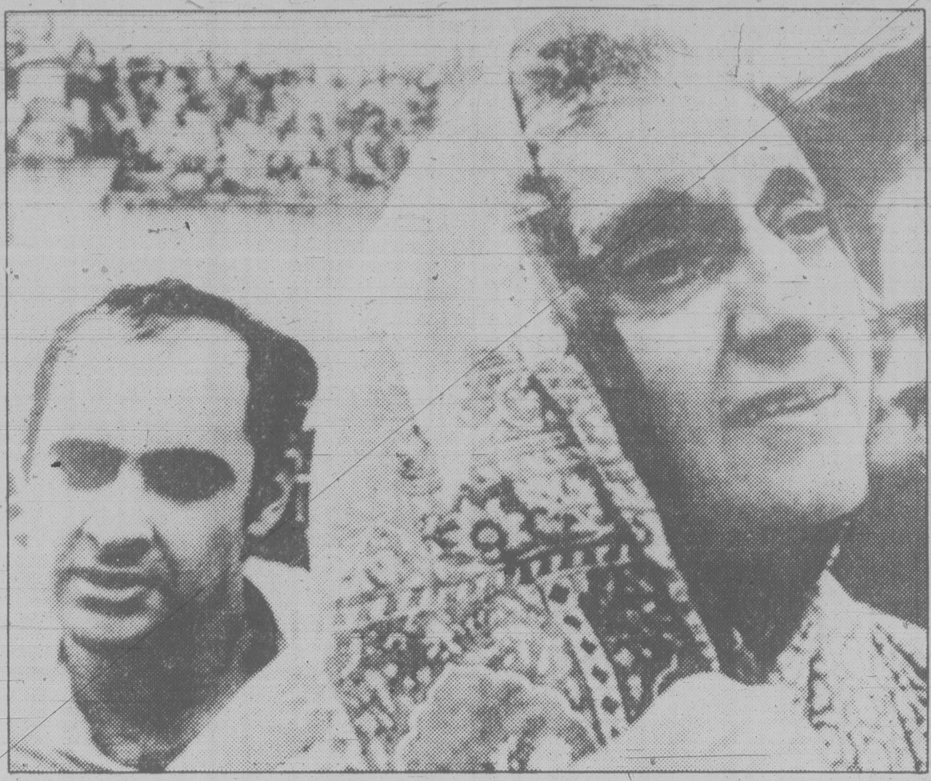

Indira Gandhi with Sanjay at her shoulder

The random death of one young politician — a man with no lasting achievements and no ministerial record — ought not to make too much difference to the largest democracy in the world. In fact, the death of Sanjay Gandhi in an aerobatics accident is a thunderclap. At one puff of black smoke the prospect of a Gandhi dynasty vanishes. Mrs. Indira Gandhi, at 63, is left alone as India's prime minister, her political heir, her closest adviser, her channel to the younger wing of her party all suddenly gone. She bore it with fortitude, but it is a terrible blow.

There will be many in the West — and many in India, too — who will not spend much time lamenting Sanjay. He was brash and arrogant and not above the occasional business finagle. His friends who people Mrs. Gandhi's department and throng the government benches are mostly cronies of dubious repute: as arrogant as the crown prince himself, as scornful of democracy's ways, as bullying in a jam. They blossomed in Sanjay's shadow during the Emergency, incarcerating enemies, intimidating those who strove for civil liberties, playing the game of involuntary sterilization as blithely as sportsmen on a grouse moor.

Yet there was another side to Sanjay, a side well displayed in the succession of recent state election triumphs. Sanjay, for all his frailties, had a magical appeal to the ordinary Indian voter. Whatever the mysteries of the sterilization campaign — a drive that directly whipped the Janata wave and washed his mother and her Emergency away for a while — he recovered his popularity beyond any expectation. If it was his advice that helped Mrs. Gandhi to come back, then that advice was shrewd. If his advice has helped form the first few months of her new administration, then much of that advice was adroit. And he had orchestrated his rise into the sunlight with skill and courage. Sanjay was not entirely the spoiled and machinating dauphin of legend. Had that been so then the humiliation of Janata's victory and the flow of court cases against him would have cracked his morale. The fact that he survived and flourished betokens a little original steel. He was a crowd-puller, a stirrer, a man of glamor.

The collapse of Janata points the acute difficulty. Since independence — with only two brief interludes — the Nehru family has dominated political life. At the moment of the Emergency, the country hovered on the edge of a hereditary dictatorship and then drew back, allowing the older, more conservative leaders their chance to restore freedoms and provide India and a cohesive alternative administration. Mr. Desai and Charan Singh and Jagjivan Ram muffed that chance most tragically.

The peril now is the peril of the void. Apart from the Communists of Bengal, there is little left of the opposition but bitter memories. But without Sanjay the government, too, looks suddenly vulnerable. Mrs. Gandhi stands for many policies — a centralization of decision-making, an impatience with the ancient verities of village life, a Socialist desire to move India into modern times — but in the end her party and her government begin and end with her personal sway. That whole rests today on the resilience and determination of one shocked lady of 63. The attractions of the dynasty may have been severely limited, but there was at least some indentifiable continuity. One light plane crash has snapped the thread and left all the questions agonizingly open.

Yes, but is the army ready for Big Spam?

By STANLEY REYNOLDS
Manchester Guardian

Conscription, or at least the first step necessary for conscription, has been brought back into the lives of young Americans for the first time since the Vietnam war.

From next month men born in 1960 will have to register for the draft. The bill provides the money for registration and some four million men would be registered by next month. Afterwards those born in 1961 would register.

As a draft dodger of 1950 America it was perhaps a sign of middle age when I burst out laughing thinking of my American son, born in 1960, having to register for the draft. He is a punk rocker who styles himself as Big Spam and the idea of Big Spam entering the army is definitely amusing.

Then, however, I remembered my old father looking in puzzlement and horror at my own teenage self. Smiling cynically, he used to say: "You're going to break some sergeant's heart some day".

Anyway, it seems anti-draft protests are already being organized in America. Some of them, perhaps not surprisingly in the era of the Movement, are going to come from women who are under the current bill excluded from registration.

But anti-draft feelings in the U.S. are very strong, and they go deeper than memories of the Vietnam war. Certainly the conduct of the war discredited the military. Young men born in 1960 do not see the U.S. army being full of innocent GI Joes who went to Europe to liberate it. Vietnam destroyed that image.

Americans have traditionally been against conscription — many of them, for example, fled Russia to escape service in the Czarist army. The German Americans — the second largest ethnic group in the country — fled German militarism. A good deal of anti-draft feeling is to do with the wasted two years' service in a peacetime army — this is still fresh in the memories of Britons of a certain age.

But the protest goes deeper still. It is perhaps hard for Europeans to believe that America has no military tradition like Britain has. More than that, it has a positive anti-military tradition. Indeed, the formation of such elite corps as the U.S. Marines and the Green Berets goes against the grain of the American military itself.

With the exception of Britain, however, conscription would bring America into line with the rest of NATO. More importantly, it would match up with the Soviet Union. It would be nice if America had an army to match Russia's 3.6 million men — that's the way the thinking goes anyway. Registration would mean young Americans were all classified and ready for call-up. It does not mean there would be a draft. Given five minutes examination you can see that this is ridiculous. It took, in my day, 18 weeks to create the greenest of green troops to complete nine weeks basic training and then another nine weeks so-called advance infantry raining. Nowadays, with much more complex weaponry, the training is obviously going to take much longer and it is obvious as well that if they register the men they are going to call them up no matter what they say now.

Carter looks like a brave man bringing back the draft in an election year, but he is, it seems, only a victim once again. It is the generals who want the draft back. The regular army doesn't like the idea of conscription because it floods the army with malcontents and college boys who are more intelligent than the sergeants — and, it goes without saying, the officers too.

In my day it was the unwritten policy of the army to stick all the out-spoken Lefties in the pioneer battalions. Then, to the army's horror, they found that the Lefties were preaching revolution.

The generals don't like the draft. But the draft is returning because the generals have at last realized they need those smart-alec college boys because the volunteer army does not have the mental capacity to handle complicated weaponry. What scenes those must have been at the Pentagon when the generals at last admitted that they would have to put up with yet another generation of barrack-room lawyers.

"But how did you dodge the draft?" I can hear Big Spam asking.

"I joined up, Big Spam, I joined up — and I broke the sergeant's heart."

Letters to the editor

Not on the water

Well, Dermod Travis, the defender of municipal democracy has finally spoken out on the proposed convention centre. Unfortunately, once again, he has misrepresented those he criticizes. Never at any time did I say I was in favor of "the" convention centre (i.e. the Reid Site). I did state that a convention centre was a priority and I do support the Chamber of Commerce in its desire to establish a centre in Victoria.

I do not support the proposed Reid Site Convention Centre and I will continue to call for full public hearings and a referendum if large expenditures of public monies are involved.

To say that I am leading the present opposition to the Reid Site is also a misrepresentation. Marjorie Pettigrew began the fight and David Smith is the present chairman of the Victoria Harbor Society, a group representing a large cross-section of Victoria's community opposed to the Wharf Street site. The Victoria Harbor Society also wants a moratorium on all development in the Inner Harbor until a comprehensive plan has been developed and passed through referendum.

I am pleased to hear that Mr. Travis has spoken to Victoria's 250,000 residents and that they have told him they want a convention centre built in Victoria City's Inner Harbor. As for the 200 people representing only themselves, there are those in the business community, and amongst their representatives on City Council and in the Provincial Cabinet who know better. And if the small clique pushing the Reid Site has no fear of public opinion, let them be the ones to call for a referendum and we can settle the question once and for all.

Mr. Travis is correct when he says: "It is not really the builders versus the knockers." No, it is the voters and residents of this city versus an oligarchic group of pseudo-free enterprisers. — Charles Ball, 338 Dallas Road.

Writing letters

I read in your issue of June 12, with interest and some consternation, Mr. F.L.P. Anderson's account of the brave nameless soul who slipped a note through the door, condemning Mr. Anderson for writing letters to your newspaper and accusing him of wanting to see his name in the paper. Such people come into one's life from time to time, and go just as quickly. They leave no mark, being nameless and too timid to announce themselves.

Often, a concerned citizen will experience a sense of frustration and outrage about serious social problems to such an extent that he/she feels it must be brought to the attention of like-minded persons so that perhaps something can be done. Unfortunately, editors tailor letters to the space they can or will allot for the day, and the result is that many really important letters are not published. Sometimes they are reduced for reasons known to the editor, by the removal of key passages to the point where the published result makes an apparent fool of the writer. To do this is the prerogative of the editor.

Knowing of this, the thoughtful person who does write must decide whether it's worth the bother and whether his effort will be accepted. Then he must sit, write it out carefully to get the meaning in place, check it and put in everything left out, check it again to take out everything unnecessary. With all this trouble, it is a stupidity for unthinking people to accuse any seriously concerned citizen, as Mr. Anderson's letters prove him to be, of wanting only to get his name in print.

I have followed Mr. Anderson's commentaries for the past year. I notice he marshals his arguments in a literate, orderly, convincing fashion. As he says, no person has to agree with him though he hopes they will. However, I like what he has to say. One of the pleasures I look for on your page four, is a letter in his name. — Leonard Howe, 708-105 Gorge Road East.

Lottery winner

According to the article which appeared under the title "Lotteries Chiselling — Regan" in the June 21 *Times*, our federal minister of sports is very unhappy with the operation of Loto Canada.

In his opinion the amount being distributed as prizes is less on a percentage basis than was the case when Loto Canada was being operated federally. If this is really his main concern, more power to him. The odds against winning a major prize are enormous so it is reasonable to assume the ticket-buying public would welcome a chance at a few additional prizes.

Somehow I doubt that Mr. Regan's main concern lies in this direction. It is altogether more likely he is unhappy with the amount of money currently being allotted to the federal government. At the moment this is $24 million per year. Previous to the current arrangement the amount was $80 million. Again more power to him if he is genuinely trying to get a better deal for the sports fraternity and the other groups who are supposed to benefit.

But his first step towards negotiating the desired change — a refusal to cash the quarterly payment now in his possesion — strongly indicates a political ploy rather than real concern for improvement. $6 million is being kept out of circulation for an indefinite period. Who gains from this action — certainly not the sports people or the ticket-buying public. If there is a gain it will accrue to the organization running Loto Canada. They can earn interest on the $6 million so long as it remains in their bank account.

I have a rather simple solution that will get rid of the $6 million and remove the advantage he has given Loto Canada in one stroke.

The suggestion: deposit the cheque in a special account with the prime purpose of distributing it immediately as extra prize money. This would get rid of his first objection, genuine or otherwise. I suggest 12 prizes of $500,000 each would be a good start. Since there would be no lucky numbers, names could be selected at random from the latest Canada census. A further suggestion — since I am the author of the plan my name should be chosen as the first lucky winner. — C. McCreath, RR #3, Cobble Hill

Week's Trading at Vancouver

VANCOUVER WEEKLY STOCK QUOTES
Distributed by The Canadian Press
Week ending Friday, July 4, 1980

Quotations in cents unless marked $. Odd lot sales marked z. Net change is from last week's close of same lot type.

Stock	Sales	High	Low	Close	Net Ch'ge	1980 High	1980 Low
Resource and Development							
Aaron Mng	6400	430	410	425	—5	6¼	390
Abella Res	8200	170	160	160	—1	300	145
Action	30000	150	135	150		290	135
Agassiz	67367	210	200	200	—5	210	135
Aleta	4000	108	100	105		165	85
Altex	6300	112	105	110	+5	180	85
Amer Fluor	43450	505	480	490	+25	850	270
Amr Pymd	28816	355	300	355	+50	5	200
Amflo	34400	415	370	410	+40	9	155
Anchor	80396	1287	1025	1100		1287	170
Andex Mns	185300	140	109	118	—10	140	55
Anglo Bom	17800	360	320	330	—35	450	150
Arcadia Ex	59500	55	51	55		107	37½
Argo Gold	6800	875	825	825	—5	875	545
Argyll Res	22200	320	310	315		400	235
Arizona Svr	5300	700	675	690	—10	900	610
Ascot Pete	20980	610	580	595	—10	650	165
Avino	22650	210	200	201	—9	5⅛	140
Azure	9310	90	80	80	—4	175	70
Banner	50450	425	380	425	+35	5½	280
Barrier Rf	32500	95	88	93	+3	180	70
Bathurst N	13600	180	160	160	—10	250	125
Belmoral	29147	$24½	22½	23⅛	+ ⅝	40¼	13
Benson	25400	38	33	37	+2	95	26
Betina	30900	210	200	200	—9	211	85
Bianca Res	5500	295	285	290	—5	5⅛	280
Bison	5500	65	60	65	+5	135	31
Blk diamnd	12750	110	100	100	—5	190	95
Blackdme	23600	291	260	276	+11	450	240
Black Giant	26800	110	100	104	—6	160	70
Blue sky	36264	$12½	12¼	12⅜		14¼	7¾
Bluesky a	3350	$11½	11½	11½		11¾	10¼
Brace	5500	56	55	55	+3	105	49
Brent	7300	$9½	9	9¼	+ ⅛	16	9
Brican Res	9200	375	325	360	+30	5	250
Cdr Res	21600	77	65	72	+1	150	52
C T Expnda	9000	90	80	80		235	75
BX Dev	24376	837	762	800	—5	1025	570
Caledonia	41740	425	390	415	+25	6½	275
Camero Rs	8000	44	40	40		74	31
Cdn Brrnca	9700	525	435	525	+95	615	375
Canalta	20100	140	120	129	—10	162	70
Carolin	3800	$20	19	20	+1	28½	12½
Casino	10000	60	56	60	+5	120	47
Castle	4550	612	587	612	+25	725	455
Celico Res	24080	450	390	415	+25	450	185
Charlest	43500	61	55	55	—5	100	30
Charriot	67900	330	270	325	+35	420	140
Cheyenne	36600	325	295	300	—15	490	295
Chilco	17666	365	335	335	—20	450	290
Cima Res	18925	160	155	160		275	140
Citlec Minl	28000	47	41½	42	—3	70	28
Claytron	7375	130	125	125		145	125
Claymore	29000	67	56	65	+9	90	46
Cobre	43600	140	120	125	—10	238	78
Colby Mns	35200	340	325	335	+5	380	145
Colemn B	400	170	170	170		285	165
Colonial	13200	475	450	475	+5	5¾	420
Comaplex	200	612	612	612	+12	850	490
Comet Ind	5000	86	71	71	—11	120	35
Comnwlth	4000	56	51	56	+5	85	42
Conam Res	27800	73	70	73	+2	395	65
Conbeau	3013	43	40	43	+6	70	37
Con Bound	95500	80	70	78	+3	170	70
Con Cinola	17055	1512	1337	1337	—87	2175	840
Con Five Str	6500	270	250	265	—5	425	250
C orofno	3525	280	255	275	—25	325	225
Con Slr Butt	1000	43	43	43	—2	75	29
Con Slr Rdg	12000	135	125	125	+9	165	100
Con Trn Col	17150	55	45	55	+10	155	30
Cont Svr	9440	737	700	700	—25	1000	545
Cpr Giant	6900	250	215	240	+20	340	125
Cpr Lake	231000	86	65	85	+18	96	40
Coralta	24925	670	650	650	—25	750	370
Cornwall	12225	500	480	490	+20	550	370
Corporate	5800	160	146	146	—9	220	120
Cosmos	10000	82	80	82	+2	105	40
Coynex Dev	1300	130	125	125	—15	200	100
Cream	96600	130	105	129	+19	190	72
Cube Res	12000	77	67	71	—3	175	55
Cusac Ind	16975	700	555	575	—112	790	425
Dankoe	21940	325	300	300	—25	6¼	290
Damascus	15675	94	81	84	—11	108	81
Darkhawk	7000	95	95	95	+5	130	65
David Mnrl	19636	925	860	875	+15	1025	450
Davenport	2376	57	55	57		90	45
Davis Keys	4200	40	40	40		120	38
Delta Pete	24050	415	380	400	—10	7½	375
Diepdame	22716	180	161	180	+20	295	110
Dolly vrdn	602	$5¼	5¼	5¼		7	4½
Dora Ex	8800	133	120	133	+7	300	90
Dual Res	4600	88	74	88	+13	200	72
Dunganon	2500	38	38	38	— ½	78	30
Dusty Mac	10900	560	510	560	+35	850	135
Eagle Rvr	80500	175	145	175	+35	165	38
Early Bird	21100	28	25½	26	—1½	60	23
El Coco	18140	850	800	800		850	560
Eltron Sec	6000	52	52	52		75	35
Energex	10200	350	340	340	—5	400	285
Enex	22000	180	166	170	—11	205	94
Enterpris	16900	155	145	152	+2	290	125
Equity Svr	2271	$34	32	34	+1	44½	25
Eurocn vnt	115600	290	200	270		290	
Forum Res	8900	135	130	135	+10	240	55
Futurity	2500	40	37	40	+3	70	33
Galaxy City	200	34	34	34		61	30
Galveston	5200	290	270	290	+10	455	230
Gen Engy	43950	525	505	515	—5	525	90
Geodome	1800	220	220	220		350	135
Giant Ex	44350	160	135	160	+30	170	25
Giant Reef	400	268	260	268	+3	270	155
Glamis Gld	5400	250	250	250		425	80
Global	27800	55	40	55	+14	120	30
Goldbelt	6600	300	270	295	+20	410	139
Gldn Gate	23100	170	150	165	+19	300	75
Golex	39100	90	80	80	—5	200	75
Gowganda	4500	75	70	75	+1	150	50
Gt Nor Pete	16500	85	69	75	+6	170	59
Grt Pac	8800	200	190	190	—10	370	155
Greenwod	23500	355	335	355	+15	450	210
Groundstr	32535	169	125	165		180	85
Grove Ex	19050	265	245	265	+25	350	230
Hallmark	8000	82	72	72	—7	155	52
Hecate Gld	17521	125	112	112		180	50
Hiland Crw	7400	175	170	170	—5	214	120
Highwood	81650	205	185	204	+4	280	101
Host Vent	15500	155	145	149	—1	225	75
Ice Station	10300	125	114	115	—6	185	110
Imprl Met	4600	85	82	84	—1	195	45
Initial	9500	80	75	75	—10	95	53
Intercep	4100	210	195	195		210	140
Intl Balfour	6600	360	345	350	—10	425	275
Itl Brnmac	184475	215	192	199	—11	230	34
Intl makao	18698	186	181	184	—1	230	145
Itl Shasta	30800	150	140	150	+5	178	135
Intl Stanrd	21700	220	206	210	+5	265	58
Invex Res	40489	170	160	170	+7	310	158
Iona Silver	17850	400	375	400	+5	6½	310
Jet Star	17300	275	250	275	+21	375	170
Joy Ind Ltd	35600	290	260	265	—10	300	15
Jubilee Ex	1165	53	53	50	—5	95	50
Kamad	30750	145	138	138	—4	350	110
Kandahar	10650	225	215	215	—15	273	120
Karin Lake	30400	73	63	73	+8	140	51
Keith Cpr	294900	86	54	84	+34	86	35
Kelly	1400	135	130	135	+5	250	105
Kent Engy	9615	79	70	75	+5	142	57
Klondex	14000	150	105	145	+45	240	85
Knoby Lak	37845	285	250	285	+20	350	124
La Teko res	8000	61	55	60	—5	170	50
Laco Res	19200	140	115	140	+20	165	74
Lar Petr	32200	280	260	260	—15	310	130
Liberty	20000	365	330	365	+10	5⅜	300
Lincoln	47004	1050	920	987	+75	1050	281
Lion Mines	21300	210	200	200	—10	395	130
Logtung	1600	355	345	355	+10	420	225
Lorcan	12550	435	410	425	+10	455	160
Lornex	200	$41⅞	41⅞	41⅞	+ ¾	58	34
M cp Res	4700	110	90	100	—10	165	55
M M Prcpn	9800	63	58	60		99	51
Macfie	40600	325	300	325	+10	325	285
Mcln Expl	3100	145	135	139	—1	230	100
Magnum	2500	79	71	74	+4	105	51
Manchstr	1500	68	65	65	+1	105	58
Marbaco	3100	112	100	100	—10	180	80
Marge Entr	5500	36	30	30		75	19
Mark V	6200	100	80	90	+5	160	70
Mvrck	3000	310	280	300		6⅛	280
May Ralph	19800	235	205	220	—15	275	149
Mconl Peel	1501	60	48	60	+10	77	27
Meston Lke	5900	445	425	440	+15	5	185
Mid canada	180300	169	151	164	+14	169	115
Mid Mtn	7500	88	80	85	—4	165	70
Mid North	3000	55	50	55	+8	90	41
Molco ind	10633	625	600	612	—12	725	410
Monogrm	1490	550	525	525	—65	600	525
Mont Grnd	29970	$7¼	5¾	6	—1⅛	10¼	5¾
Mosq Crk	18955	475	440	460	+35	6½	385
Mt Wash	100	32	32	32		45	22
Mtn Stats	2000	$12	10½	10½	—1¾	14⅞	10
Mtneer M	12000	48	43	48	+5	80	35
Mundee	1900	100	100	100		201	80
Musto Ex	3000	141	140	141	+5	250	105
Mutual Res	15900	120	105	112	+7	220	93
NWGro Pr	194	185	180	185		200	165
Nesbitt Mn	2000	130	130	130		230	100
New Aston	3600	130	120	130	+10	220	120
N Cinch	37600	245	215	240	+20	300	121
Nwest Slvr	223934	215	165	207	+27	215	91
N Frontier	47651	515	490	505	—5	775	380
Newhawk	27541	130	100	110	+1	130	75
New Minex	2850	230	200	230	+25	465	185
New Nadna	1000	150	145	145	—20	320	100
N Privtr	15000	55	50	50	—5	85	33
New Scope	5800	121	120	121	+1	200	100
New tyee	4833	76	70	70	—6	100	70
Ni Cal Dev	8800	$13⅜	12	13⅜	+ ⅜	18½	8½
Norco	17812	335	300	305	—25	5	270
Norex Res	24500	85	75	78	+3	160	67
Nor Quest	8050	230	220	230	+14	365	175
Nortek En	49310	$12½	9⅞	11⅞	+1¾	12½	5¾
Northair	177900	550	465	535	+75	625	390
N Hart res	13500	41	39	40	+1	70	27
NS Res	56500	445	415	435	+20	6	350
NW Vent	6500	135	125	135	+14	170	90
NRD Mng	41750	490	350	470	+110	6¾	143
Nu Energy	14025	$10½	9⅝	9¾	— ½	11½	7¼
Nuspar	68340	50	43½	46	—1	75	40
Ohio	55266	200	190	195		350	150
O'Lori	10500	31	30	30	+3	75	25
Omni Res	18600	195	180	190	+5	310	180
Osec A	11390	170	161	162		325	150
Pa Cassiar	1620	200	200	200		350	150
Pac Coast	27000	59	41	48	+1	125	41
P Cypress	50500	280	260	280	+10	5¼	190
Pacific Ym	10000	115	110	110	—2	131	85
Pa Acheron	25050	52	40	51	+11	88	32
Pan Arctic	29700	225	200	210	—15	5	200
Pthfndr	19500	45	42	45	+1	80	38
Pegasus	13550	800	760	775		950	537
Peoples oil	46400	175	151	155		175	151
Peppa	6000	48	47	47	—3	58	40
Perry Rvr	5000	80	75	75	—4	130	41
Poebell	300	47	47	47		65	28
Piper Pete	10000	605	590	595		975	425
Placer	1900	$19¼	19	19		20¾	18½
Plains P	14007	180	155	165	—5	250	150
Pondry	250	82	82	82		130	40
Prairie ene	12400	430	375	410	+50	6½	330
Princess	7500	35	35	35		95	30
Prism Res	13800	435	410	410	—20	6¾	375
Pyx exp	13500	130	122	125	+3	180	100
QC Expl	5600	70	66	68	+8	190	55
Queenstk	16500	725	637	675	+10	1087	550
Quintaine	13000	400	335	400	+40	7	305
Quinstar	20450	235	225	232	—8	360	110
Ramm vntr	1600	120	100	120	+10	185	70
Reako Exp	29000	75	68	72	+4	175	26
Redfor Mn	809700	239	175	232	+66	239	95
Reef res	483100	590	560	580	+10	595	560
Regency	700	51	51	51	+1	100	50
Reeves	11836	35	33½	35		63	21
Rex silver	100	135	135	135	+5	300	110
Rhodes Res	116583	235	216	230	+8	330	150
Rimrck	31200	37	34	34	—3	65	34
Rio Plata	27800	125	110	115	—5	253	105
Risby T	9100	87	83	85	—2	115	71
Riviera Ind	6600	40	35	38	+4	41	13
Robert Mns	13700	70	65	65		85	45
Ronrico	40300	345	320	335		345	320
Ronrico	11100	340	300	340	+40	425	230
Rosmac	7420	140	125	125	—5	190	80
Sabina	500	72	72	72		150	60
Sachem Ex	2500	51	50	50	—5	135	45
Sable	49600	79	73	75	+5	135	60
S Jacinto	49100	28	27	28	+1	65	25
Saxton Ind	9200	715	680	695	—20	1000	680
Scarboro	18100	425	410	425		5⅞	390
Scot gold	7552	800	765	765	—10	895	490
Seaforth	34300	185	165	175	+13	350	132
Seadrift	16000	52	47	50	+4	125	45
Seatu Ex	8400	90	86	86		180	85
Selkirk	13600	105	95	100	+5	140	65
Seneca	57500	65	57	65	+5	110	41
Sheba	6000	35	30	30	—10	66	24
Shelter O	15450	165	60	160	—5	300	60
Shld Dev	6000	130	120	120	—5	145	62
Silverado	31600	210	170	205	+30	330	155
S Chief	31200	310	290	300	+10	5⅛	285
Slver Princ	12200	350	335	340	+5	385	300
S Spring	13500	47	40	43	+3	81	35
S Stndrd	81600	191	180	190	+10	251	125
Silver Tusk	29700	112	95	112	—2	170	60
Slocan	3000	36	33	35		60	28
Sonor	15700	150	130	135	+15	154	115
Sovrgn Mtl	3500	82	79	79	—3	195	60
Stall Lak	3500	95	91	91	+6	155	85
Stampd	16500	725	660	710	+100	900	500
Stand Skat	3004	77	76	76		135	61
Suneva Res	22667	64	58	64	—1	104	50
Sunexco	58100	215	190	215	+20	240	110
Suzie Mng	10000	125	115	120	—5	225	110
Swetwater	73300	280	255	270	—5	310	149
Sydney Dev	27410	110	75	105		110	50
Table Mtn	23100	95	90	90	—2	113	65
Tx Resce	5000	49½	49½	49½	— ½	60	23
Tacoma res	11717	40	30	38	+8	71	25
Taseko	12000	66	61	65		145	45
Taurus R	7100	420	405	410	—5	5	225
Tmgami	14950	$16	15	15⅞	+1⅛	16	6¼
Terato	37300	145	125	145	+15	200	95
Terra Mng	104821	1025	890	945	—15	1500	600
Thor Expl	15100	300	260	300	+20	400	180
Thundrwd	145867	110	95	103	—2	160	74
Tinta Slv	73600	455	415	420	+20	5	298
Tourngn	29250	375	350	350	—10	450	200
Transcolt	31950	385	355	380	+10	8¼	300
Tcon Res	3000	50	50	50		59	36
Trident Res	52200	225	210	225	+20	250	165
Trio Res	14500	264	255	260		360	200
Tri Power	10300	290	275	290	+10	360	190
Tri Star	2100	315	310	315	+5	5	305
TRV	11075	$14¾	13¼	13¼	— ⅝	39⅝	11¼
Tundra	64375	118	91	118	+18	300	80
20th Centry	18700	395	355	395	+10	9½	305
UCambrg	8000	45	44	45		60	26
Unitd Frtn	37100	54	51	51	—2	65	26
U Hearne	23640	$12¾	12	12	— ¼	13	7
U Rayore	8000	40	39	40		74	34
U Westld	49095	985	915	985	+35	1400	450
Val Co	1135	$23½	20⅝	23½	+2½	29	17¾
Vat Pt L	7400	120	106	120	+10	180	101
Vntor Res	111900	200	175	200	+15	200	105
Veronex R	25410	180	160	170	—8	230	69
Vestor Ex	11200	110	107	109	+2	175	87
Warrior	13200	405	385	400	—5	495	325
Wasp intl	2500	145	135	145	+6	145	125
Wlcome	13200	245	240	245	—5	285	145
West Adera	525	52	45	45		75	40
W Mines	100	$18¾	18¾	18¾		24	14
W Rlng H	500	235	235	235		390	230
Wstn Warn	18500	200	180	200	+15	225	85
Westfort	5300	800	775	775	—20	1200	725
Wsgth Pete	31800	500	480	495	+10	625	325
Westley	14700	390	350	360		5¼	175
Westmnt	17681	862	835	862		1050	675
Westwd en	10500	480	450	450		480	
Westwd en	75085	460	425	485	+55	6	150
Whart	14200	600	580	590	—10	625	310
Windmill	3100	149	132	132	—18	150	100
Ykn Rev	38200	85	80	85	+5	125	70
Yukon Gold	4000	120	115	120		180	95
Zenith	134600	150	91	150	+50	180	80
Zenore	58000	73	58	73	+15	90	50
Zone pet	158150	275	235	260	—11	340	120
Warrants and Rights							
Ohio res rts	31602	174	161	165	+5	200	110
Amflo w	18400	55	42	50	+1	67	40
Argo gold w	1100	110	110	110		130	60
Banner w	35000	40	30	40	+5	201	30
Bianca w a	9700	25	23	23	—2	35	20
Blackdm w	59100	33	28½	30	+1	35	22
Cnj w	1000	9	9	9		13	6
Cobre w	20500	45	40	40		110	17
Cornwall w	9500	95	85	85	+2	120	60
Enex w	3500	32	25	32	+2	75	15
Efe w	39900	10	5	5	—5	33	5
Greenwd w	6400	40	35	40		44	30
Intl bren w	27500	70	61	65	—12	82	35
Kamad wts	7000	20	15	20	+7	95	13
Laco w	57300	12	10	12	+2	55	5
Liberty b	16800	16	15	15	—3	40	15
Mid cda w	103200	83	70	81	+10	83	45
Pan ach w	66000	10	7	8½		10	7
Pgs Exp wt	12800	125	100	110	—15	190	90
Quinstar w	18000	40	38	35	—5	109	18
Seaforth w	10500	16	15	16	+1½	47½	13
Svr Chief w	300	20	20	20		71	20
Sxo w	82900	10	5	10		42	5
Taseko w a	24500	11	8	10	—1	15	8
Taurus w	3000	27	27	27	+2	39	20
Thor r	3500	79	60	60	—10	140	45
Thundrw w	12500	27	24	24	—4	28	12
Ufc wt	16600	8	7	8		12	6
Uhr w c	9600	60	50	60	+10	235	50
U wstld w	50000	93	66	93	+18	105	30
Ventora w	30700	15	12	15	+ ½	45	8
Wim wt d	8200	13	12	12	—3	35	12
Yukon gd w	25000	16	15	15	—1	20	14
Ykr rev w	27000	15	10	14	—1	18	10

Total sales, resdv: 11,068,496
174 Advances, 125 Declines, 70 Unchanged

INDUSTRIALS

Stock	Sales	High	Low	Close	Net Ch'ge	1980 High	1980 Low
Alta Nat Gs	10000	$20¼	20¼	20¼		20¼	20¼
Auto Mar El	957	$6¾	6¾	6¾		7	5½
Balco	3050	$7	6⅞	7		9⅜	4½
Bell Cda	400	$20½	20½	20½		20½	20½
Bc Forest	25000	$14½	14½	14½		14½	11¼
Bcric	473233	695	610	675	+60	925	600
Cdn Javelin	4553	150	135	140	+4	190	89
Canfor p a	1800	$5¾	5¾	5¾		6⅛	4¾
Cominco	162	$57⅝	57⅝	57⅝		58⅜	57⅝
Computrx	3500	21	20	21		30	16
Daon Dev	1800	$8	7⅞	7⅞	— ⅛	8⅛	5
Doman	500	$9⅛	9	9⅛		11½	9
Ghi Mtg Inv	400	$11	11	11		12	10¾
Gt Estrn pb	50	$5	5	5		5½	4½
Gt Estrn pa	100	400	400	400		400	400
Gt Nat Land	13200	130	105	130	+15	131	95
Gt Wst Stl	20500	450	450	450	+60	450	290
Grouse	50	49	49	49		85	45
Hal Roach	2200	295	270	295	+10	375	210
Keg Rest	3200	290	275	285	+10	300	140
Krstnsen	9165	265	250	265		284	250
M B	600	$31¾	31¾	31¾	+2⅝	31¾	25¼
Madill	5915	$20¼	20	20	— ½	25	20
Nor gest	2550	260	240	240		260	150
Potter A	1031	145	135	145	—5	162	125
Potter B	694	185	175	185		225	170
Proflex	4000	20	20	20		43½	10
Renn Ind	7100	165	155	160	+10	210	130
Sartoga	1000	$11	10½	11	+ ½	11	7
Steel A	1200	$31⅜	31⅜	31⅜		31⅜	31⅜
Taro Ind	5600	440	420	420		6	380
Walker	3800	$27	26¾	27		28⅜	26¾
W Redek	400	550	550	550		595	500
Web Knap	2200	300	260	300	+40	300	175
Warrants and Rights							
Nor ges wt	3020	81	70	81	—19	100	35

Total sales, industrials: 612,930
10 Advances; 4 Declines, 21 Unchanged

VANCOUVER CURB EXCHANGE

Stock	Sales	High	Low	Close	Net Ch'ge	1980 High	1980 Low
Acacia Min	9000	55	55	55	—3	85	42
Adola	3000	36	35	36	+1	68	27
Aegean	3000	90	85	85	—15	140	70
Ainsworth	14000	50	42	49	+4	60	37
Alcum Mng	11000	99	88	90	—5	200	80
Alina Intl	56500	100	81	100	+20	100	50
All Star Res	25000	69	63	65	—4	80	45
Alto Ex	2000	100	100	100		145	55
Amador	2600	155	150	155	—10	180	55
Amark Ex	38300	260	245	255	+5	480	210
Amca Ind	64900	370	340	370	+25	395	52
Amigo Svr	18200	45	40	42	—5	65	29
Amore	19500	132	120	122	—13	180	36
Annie lake	8000	49	40	43	—6	60	38
Arbor Res	11800	165	145	155	+5	187	41
Argenta	22300	85	76	80	+5	90	50
Aries Res	1900	110	100	110		175	70
Arizako Mn	8000	43	40	41		75	23
Ark Energy	10266	210	200	210	+10	250	100
Armor Res	1500	140	130	130		225	125
Arrowhd	2100	30	30	30	+3	45	22
Artilery	18500	90	85	85	—3	150	43
Ashcroft Rs	74800	360	320	355	+15	415	150
Ashnola	3750	89	80	89	+19	120	70
Aurus Mng	1000	25	25	25	+1	50	17
Avalanche	13700	200	186	190		230	55
Avance Intl	8540	75	62	65		120	56
Ayerok	12800	200	190	200		275	93
Banbury	10900	99	75	97	+12	160	75
Bangwest	1000	40	40	40	+5	55	30
Beach Gold	46700	80	65	65	—10	160	51
Beaver Gld	6500	156	155	156	+6	230	[illegible]
Belmont	19900	223	201	210	—1	385	60
Bencorp	3500	75	75	75	+1	105	55
Bengly	4200	87	85	85		175	85
Blue Diamd	14700	135	127	127	—8	240	92
Bmc Oil	5700	170	160	165	—4	200	100
Bonneville	8500	55	46	55	+6	60	22
Bounty Res	24700	90	86	90		90	75
Brandy	39500	165	135	145	—22	215	125
Brazos	1000	80	75	80	+11	230	69
Br Sil Prem	10200	500	490	500	+10	530	250
Bronson	29500	53	45	53	+9	70	27
Burlington	58300	75	67	70	+3	94	50
Cal Dynmc	2400	115	111	115	—5	250	93
Calor Lirle	11800	190	190	190		137	65
Cameron	37500	85	80	83	+4	90	40
Camrelco	3600	22	22	22		55	18
Cannon	11000	80	70	75	—5	160	55
Canzona	56820	70	56	67	+7	122	44½
Cardero res	5500	42	42	42	+2	100	37
Carmac	5500	48	48	48		60	25
Carpntr Lk	28000	78	71	74	—2	425	71
Cascadia	14000	71	65	71	+6	115	33
Cassia petr	13000	55	50	50		55	
Catalina	21500	270	250	270	+20	420	200
Cathedral	6000	75	65	70		95	55
Cherokee	20800	62	55	55	+2	155	46
Chopper	16400	82	70	72		150	55
Clear mine	7200	125	106	115		240	85
Cleaver Lk	1500	25	25	25		50	14
Coast Int	6500	50	49	50	—2	155	30
Cold Lk Res	8000	100	90	95	+9	160	78
Con Reactr	2700	50	50	50	—2	80	31½
Cont Mnrl	5400	139	125	130	+10	335	75
Copconda	11500	115	110	110	+5	125	100
Corona	1500	40	40	40	—10	75	40
Corvete	4800	145	135	135	—15	170	75
Crescent	97900	155	130	135	+5	325	100
Cumo Res	12800	305	295	300		320	97
Cyclone	3500	79	75	75		180	38
Datatech	3500	25	25	25	+5	46	13
Decker	2100	260	260	260		275	95
Delta Ref	1000	95	95	95		155	55
Denar Mns	10500	88	84	84	—5	125	58
Denver Svr	9600	150	115	150	+40	230	80
Diana	8000	45	42	42		75	30
Domego	17500	70	61	63	—7	200	50
Donegal re	11100	110	104	110	+10	225	99
Dorado Res	476367	99	40	98	+58	99	32
Dble Eagle	64300	370	340	350		425	50
Eaglet	15900	255	235	245	+10	255	100
Eaton	15067	115	110	110	—5	185	100
Edina	9500	32	30	30	—2	51	30
Egalite	165800	130	70	121	+51	130	35
Eldorado	15300	110	85	110	+15	175	80
Electra Res	8900	75	70	70		130	63
El Paso	13550	120	110	110	—8	450	65
Erl Res	14833	80	65	78	+13	115	37
Eskimo res	26000	75	65	72	+7	75	60
Excalibur	1500	70	65	70	—10	190	60
Farrah Res	8900	465	440	440	—25	625	275
Fleetwood	14760	260	235	260	+30	395	150
Fortune Isl	1000	30	30	30		45	18
Fury	6000	65	60	60	—6	140	50
Galilen res	9000	120	100	105	—10	150	100
Gallant	33000	275	250	270	+20	275	150
Gaslite	3100	205	200	200	—5	320	140
Gavex Gold	35000	40	35	40		75	32
Gillian Min	100000	135	120	131	+5	320	84
Gld Angel	26200	250	225	225	—20	330	105
Gld Cup	6000	67	65	65	—2	160	40
Goldstack	3500	105	90	90	+4	138	60
Gldn Shmrc	5500	70	65	69	+4	140	53
Goldera	2000	90	90	90	+14	90	60
Goldwinn	25000	75	73	73	—2	80	50
Grd trunk	6500	44½	43	43	+ ½	61	37
Granger	6000	49	49	49	—1	70	25
Gt Central	22485	66	63	65	+10	80	40
Gt World	22300	194	180	185		300	50
Grenoble	17900	160	135	145	—16	235	100
Hat Creek	7500	57	51	51	—6	150	51
Hathorn	15500	85	79	85	—3	125	79
Hedley Pac	2000	92	92	92	—8	135	50
Hemisphr	5300	165	160	160		235	90
Hesca Res	16550	375	355	355	—25	620	215
Hi cor	1000	112	112	112	—1	125	75
Hillside	2500	40	40	40		75	35
Himac Res	29400	185	150	185	+20	195	98
Hoko	5000	80	75	80	+5	200	53
Impact	13100	49	42	49	+1	75	40
Idp	24850	410	370	405	+15	446	310
Interlake	52300	80	65	79	+11	115	30
Itl Geogrpc	1000	105	105	105		165	99
Island Mng	2600	111	110	110		170	75
Jalna Res	2700	135	125	125	—7	190	95
Jennifer	9700	90	80	80	—13	125	80
Jewel Res	170800	129	110	128	+3	129	55
Julia	10000	63	58	60		80	36
Justen Res	1000	125	120	125	+5	170	101
Kennedy	3100	325	291	325	+37	325	70
Kenver Res	23833	40	37	40	+6	64	26
Kerry Mng	500	26	26	26	+1	50	16
Lakewood	7000	54	51	54	—1	80	29
Landmark	21100	125	100	110	+10	160	90
Lansco pet	20000	75	70	72	—3	115	55
Light	3000	200	200	200	—10	266	68
Lotestar	42050	400	335	365	—10	400	225
Logan	3000	120	120	120		160	90
Loredi Res	34500	41	36	40½	+1½	75	32
Luaarn Mtl	13500	40	40	40		125	30
Lustre Gold	7600	110	100	110	+10	110	65
Mckenze	8500	68	65	68		225	63
Maggie	26500	73	68	72	+4	73	30
Malabar	4000	42	41	42		65	36
March Res	51390	220	210	212	+2	285	100
Marquis Dv	21800	62	55	60	—2	130	45
Maymac	210000	215	185	185	—35	235	60
Mckinney	6500	95	90	90	—9	105	75
Mecca Mrls	5250	55	50	55	+5	90	29
Meridian	55700	101	90	95	—5	185	50
Metro res	6300	135	120	135	+10	135	97
Moly mite	9400	95	90	92	+2	260	55
Morn Star	1000	59	59	59	+4	100	50
Nca Min	6400	105	100	105	+5	170	35
New Congs	19100	66	60	62	—6	95	45
New ridge	10600	135	118	120	—10	180	60
Nithex Ex	36500	82	75	77	—5	83	20
North ener	2900	90	90	90		330	83
Nrth Lights	27600	65	55	60	—2	135	38
Nth Horzon	1000	120	120	120		210	65
Northill	11000	52	46	49	+2	63	40
Nugold	67400	95	74	81	+9	270	60
Oliver Res	25800	91	83	85		150	65
Orell Cpper	8900	52	45	52	+7	100	22
Orina	21000	29	28	29	—1	65	25
Palisr	41550	210	180	210	+20	255	105
Panther Mn	1500	60	60	60	—10	150	47
Prgn Res	13700	175	150	175	+25	250	126
Parklane	3500	53	50	53	+1	70	45
Pengelly	10000	70	70	70		100	70
Penn Egy	16000	335	280	335	+45	335	165
Rntagn	15500	42	34	39	+4	70	29
Petrox Pet	3000	115	112	115	+5	220	60
Philco Res	6500	46	44	46	+1	130	40
Pho Oil can	31100	80	73	76	+6	88	54
Pico Res	2700	62	61	62	+2	195	50
Pilgrim	44200	225	200	219	+19	260	127
Pistol pete	38600	100	85	90	—9	110	85
Poney Expl	14000	65	59	59	—6	85	40
Poseidon	93900	185	150	175	+13	205	45
President	19800	165	114	114	—51	185	65
Pryme	37500	281	250	265		300	210
Quinto Mng	10300	95	85	95	+10	180	83
Rado	6100	185	170	175	—10	195	115
Rainbow	12000	85	76	85	+9	95	42
Rampart	14400	175	165	165	—5	180	90
Rebel D	21000	46	37	44	+4	110	35
Redfern	7800	85	78	78	—7	145	70
Redld Res	9500	105	80	100	+20	215	70
Regal	9000	47	43	46	+2	125	40
Regis	12000	35	32	32	+1	66	20
Richrock	12500	57	45	57	+12	65	29
Rideau	5000	40	35	35	—3	100	35
R. Mountn	39100	67	55	59	—4	275	23
Roanoke	16000	54	53	53	+2	65	32
Ruskin Dev	26200	75	63	75	+5	150	63
SJ res	6500	58	54	58	—2	76	40
Sahqua	4500	60	55	55	—5	140	35
Samson	7400	70	65	70		150	55
San Antonio	6000	75	75	75	+5	150	61
San Rafael	6111	40	37	40	+3	68	15½
Sands Mls	300	345	345	345	—5	450	255
Sanilogi Ind	10500	40	40	40		73	18
Santa Sar	15020	590	550	560	—20	910	350
Sask Wain	2200	130	125	125	—20	165	65
Scher Engy	42500	215	190	210		385	90
Seahawk	10100	150	145	150		165	80
Senator	3000	43	43	43	+3	70	29
Symour	6000	105	90	105	+5	150	80
Shima	27400	92	75	92	+2	150	55
Sibola	4000	60	60	60		100	35
Sienna Dev	90230	120	103	108	—12	120	40
Silver Acor	1000	65	65	65	—5	152	60
Slver Cloud	4000	43	40	43		80	35
Silver strik	21200	85	70	85	+10	85	40
Sipald	14000	65	55	63	+8	110	50
Spectrum	153000	74	64	72	+8	75	30
Sstanley	5500	87	77	77	—8	128	70
Stateside	36500	130	110	126	+16	180	85
Sunrise Co	9500	40	35	38	—1	115	25
Synrgy	1000	45	45	45	+5	75	25
Tagus	28800	100	95	100		300	90
Tally Res	10750	43	40	40	—1	80	27
Tamarind	10500	35	30	32		88	30
Tandem	28000	74	64	74	+4	86	26
Terramar	5000	60	59	60		100	50
Thndrblt	5000	100	100	100		170	85
Tor cal	18900	80	76	77	—3	100	65
Tormex	4300	250	240	240		320	220
Tracer Res	28925	440	410	425	—15	490	90
Tran Pac	93200	100	56	90	+35	165	45
Tungo res	1000	70	70	70	+5	92	51
Tnk mng	2500	59	55	59	+9	155	45
Uke resor	101500	140	85	120	+32	162	58
Untd Gunn	2800	39	38	38		90	38
Univex	36000	35	34	35	+1	70	20
Val D'or	258625	270	239	270	+15	278	95
Velvet Expl	56300	74	65	66	—2	100	56
Viscount	7000	150	145	145	—5	180	72
Weaco res	66300	100	85	85		100	85
West J Pete	2900	190	170	180	—30	275	170
West Trend	24100	259	225	250	+15	405	185
Wildcat	6500	88	80	80	—5	250	80
Wildrose	14000	78	75	76	+1	170	60
Wilwood	5800	160	120	150	+38	180	75
Windarra	1920	105	100	105	+5	120	56
Wrld cment	2000	70	70	70		299	50
Yamto	3200	220	210	215	—5	375	112
Zodiac	13800	164	150	160	—14	210	100
Warrants and Rights							
Ainwrth w	500	5	5	5		10	2
Amark w	22700	50	45	45	+5	50	35
Amore w	27000	25	20	22	—1	26	15
Ark w	20500	38	35	38	+7	45	27
Beaver w	6600	8	7	7		43	7
Carpentr w	40200	9	6	8	—2	15	6
Dorado w	126200	50	13	50	+40	50	8
Electra w	17600	7	6½	6½	— ½	10	5
Eldorado w	12300	15	9	15	+3	15	7
Fleetwd w	13000	15	14	14	—2	20	10
Galiln wts	3000	20	12	12	—18	30	12
Hat creek w	96000	7	6	7		7	
Island w	5000	12	12	12	+2	25	10
Lakewod w	22700	8	8	8		10	7
Marquis w	5500	9¼	9	9		12	5
Nugold w	16300	3½	2	3½		175	2
Phoenix w	1500	11	11	11	—1	15	9
Quinto w	5800	7	2	4	—3	42	2
Rid w	35900	12	10	12	+2	18	9
Spectrm w	38300	25	18	25	+7	25	5
Tagus w	1000	13	13	13		77	10
VAD w	205900	26	17	26		65	4
Velvet w	2000	5	5	5		5	
Weaco rs wt	26300	25	20	20		25	20

Total sales, curbs 6,281,692
119 Advances, 90 Declines, 65 Unchanged
TOTAL VOLUME THIS WEEK 17,963,118
303 Advances, 219 Declines, 156 Unchanged

Yesterday's closing averages

TSE 300 INDEX

	Close	Ch'ge	High	Low
TSE 300	2136.26	+16.08	2192.58	1702.51
Minerals	1993.77	+12.55	2404.00	1634.87
Financ'l	1350.68	+10.73	1361.93	1073.19
Oil, Gas	5044.71	+41.02	5155.88	3557.04
Industry	1243.31	+6.14	1345.60	1121.53
Utilities	1589.95	+16.02	2598.67	1320.82
Consum	1885.08	+17.20	1912.13	1476.21
Merch	1354.08	+824	1395.28	1203.12
Forest	1702.06	—22.26	1919.58	1470.31
Transp't	2713.25	+23.89	3193.20	2305.01
Pipeline	2317.88	+15.72	2317.88	1806.10
Manage	2241.80	+61.97	2408.51	1861.26
Comm.	1829.62	+10.47	1831.21	1458.68
Golds	4554.67	+4.52	4554.67	2553.68
Building	4817.69	+50.99	4817.69	3732.50

MONTREAL

	IN	UT	BA	CO	PA
Chge	+3.55	+1.14	+3.89	+3.03	—0.92
Fri:	392.69	256.12	364.20	361.05	180.98
Pr clo:	389.14	254.98	360.31	358.02	181.90
Wk ago:	377.32	252.22	358.00	349.30	178.63
Mt ago:	365.39	254.92	356.13	341.92	179.32
80 hi:	428.98	273.35	367.09	381.38	209.16
80 lo:	315.25	216.57	282.55	292.02	161.23

Gold

LONDON (AP) — Closing gold prices Friday, in U.S. dollars a troy ounce. London 667.00; Paris 657.82; Frankfurt 669.99; Zurich 666.50; Hong Kong 658.57.

Active stocks

Friday

ACTIVE STOCKS

Stock	Sales	High	Low	Close	Ch'ge
Gulf Cda	249427	$35¾	35	35¾	+1
Kaps Trns	122790	160	146	146	
Norcen En	114876	$36⅛	35	35	—1½
Nor Telecm	62317	$38½	38	38	— ¼
Mines and oils					
Dejour	137754	144	133	136	—5
Prcmbrn	74550	$7½	7	7½	+ ⅜
Sud Cntct	67350	305	285	300	+15
Delhi Pac	65750	105	90	101	+11
Flcnbrdg	57275	$11⅝	11¼	11⅝	+ ⅜
Ranger Oil	181620	$45¾	44¾	45¼	— ½
Cherokee	155600	$16	14¼	15	+ ½
Deldona	115750	250	206	246	+41

BOX SCORE

	Fri.	Thurs.
Issues traded	660	667
Advances	292	328
Declines	154	159
Unchanged	214	180

Silver

Friday

Closing basic price of 1,000-ounce certificates in the Victoria area, according to the Scotiabank, $16.80 U.S. bid per troy ounce and $17.20 asked. Previous day $17.00 and $17.30.

Commodities

Friday

Gold, Winnipeg (per oz.)
100-ounce contracts

	Open	High	Low	Close	Thurs
Jun	740.00	740.00	737.00a	737.00a	——
Spt	678.00	680.00	678.00	680.00	682.00a
Dec	——	——	——	700.00a	703.00a

CORRECTION

Olde England Inn is NOT for Sale
as may have been interpreted from
our advertisement of July 3rd

Our apologies for any inconvenience caused.

We are, however, selling a delightful home in this lovely neighborhood
at 451 Lampson Street
Just half a block north of the inn

FOR FULL DETAILS CALL
384-8124 DESMOND HOLMES 478-1227

Pemberton, Holmes Ltd
1000 Government Street
7-6

VIENNA DIRNDL SHOP

ALL DRESSES
20% - 50% OFF
ALSO A SELECTION OF BLOUSES

1306 GOVERNMENT

CHEF

REQUIRED FOR VANCOUVER ISLAND'S NEWEST RESORT COMPLEX

This unique setting and location guarantees a successful future for the experienced applicant.

PLEASE REPLY WITH COMPLETE RESUME TO VICTORIA PRESS
BOX 297
7-3

DR. M. J. W. PENN and DR. G. E. COX

Wish to announce their partnership in the Practice of Family Medicine, which will be carried on in their separate offices in

ROYAL OAK SHOPPING CENTRE
and
VICTORIA MEDICAL DENTAL BUILDING
Commencing July 1st, 1980
7-5

NOTICE

SPECIALTY GUNS INT KNIVES LTD and INTERNATIONAL KNIVES

SEPARATE ADDRESSES
576 YATES ST. VICTORIA, B.C. | 574 YATES ST. VICTORIA, B.C.

SEPARATE PHONES
For 'GUNS' Phone 383-1044 | For 'CUTLERY' Phone 383-2422

DIVISION OF INTERNATIONAL KNIVES LTD.

ATTENTION!
SHAREHOLDER EXECUTIVES

Recent tax changes have made it possible to set up corporate funded pension plans for **SIGNIFICANT SHAREHOLDER EXECUTIVES.**

Monarch Life's new executive pension plan is designed to provide income and service related pensions for the **EXECUTIVE SHAREHOLDER.**

FOR FURTHER INFORMATION CALL
J.A.D. LEAMY C.L.U.
BRANCH MANAGER
384-0584

The Monarch Life Assurance Company

4th Floor, 736 BROUGHTON ST., VICTORIA
5-24

RELOCATION SERVICES CANADA®

Jack Mears Oak Bay Realty is one of the charter members of Relocation Services Canada and their sole representative in Victoria and vicinity. With over 100 associate agencies throughout Canada, we receive referrals daily from clients interested in purchasing properties in Victoria and the Peninsula. P. J. Toole & Cote, with 12 branches in Calgary and Mitten Realty, with 4 offices in Vancouver, are only two examples of the sources of our referrals. With the exception of the Province of Quebec, where our interests are looked after by Crown Trust, all of our representatives are locally owned firms with the common goal of providing a total real estate service of the highest quality. If you are interested in selling your home and wish to ensure that it has the greatest exposure both locally and throughout Canada, contact us at 598-3321. We would be pleased to give you a market evaluation without obligation.

FOR ACTION CALL 598-3321

JACK MEARS
OAK BAY
REALTY LTD.
7-5

after Six

Sales and Rentals
95 DIFFERENT TUX STYLES

Our rental prices for coat, trousers, shirt, tie, studs, links, cummerbund, suspenders are $20.00 to $39.50 complete plus shipping to and from Victoria.

Victoria Associates Are:
- Tom Price Formals
714 View St. 384-4721
- Jack Burgess Ltd.
Oak Bay 598-3388
- Superior Valet Service
1201 Esquimalt Rd. 383-3211
- IN SIDNEY
Alexander-Gane
2406 Beacon 656-1031

BLACK & LEE
formal wear rentals
1110 Seymour St., Vancouver
688-2481

BUFFER KING INC.

With over 11 Franchises operating in British Columbia, BUFFER KING now offers this exclusive opportunity for prime sites in the following areas:

METRO VANCOUVER
LANGLEY, VICTORIA
AND KAMLOOPS

The "Never Wax Your Car Again" industry is the fastest growing automotive after-care market in North America.

The BUFFER KING formula with its showroom shine that improves with time is unique and by far the most advanced in the industry.

A BUFFER KING Centre has an unlimited growth potential for an owner-operator, but is also very profitable for an absentee owner.

We offer a complete "Turn Key" operation. Capital requirement is approximately $35,000.

For further information on these excellent profit margin centres call collect:

Mr. Bo Furer
BUFFER KING INC.
4177 McConnell Dr.
Burnaby, B.C. V5A 3J7
(604) 420-2202

11½ PERCENT
G.I.C

Guaranteed for three year term
Interest payable annually

Guaranteed rates also available for 1 to 5 year terms
Attractive rates for interest payable semi-annually

Crown Trust
Member Canada Deposit Insurance Corporation
1306 Douglas St. Victoria, B.C. V8W 2E8 (604) 383-3711
Rates subject to change without notice

Options

Friday

Closing prices of all traded options. Sales unit is 100 shares. P denotes puts. (Trans-Canada options combine Montreal and Toronto exchange option trading):

Options		Vol	Int	Last	Close
Ab Prc	Fb 20	4	196	140	$18⅞
Ab Prc	Nv 20	6	664	90	$18⅞
Alt GA	Fb 35	4	9	$2⅝	$34⅜
Alt GA	Ag 25	60	244	$9⅛	$34⅜
Alt GA	Ag 27½	28	503	$6⅝	$34⅜
Alt GA	Ag 30	89	867	$4¼	$34⅜
Alt GA	Ag 32½	26	474	175	$34⅜
Alt GA	Nv 22½	16	4	$12	$34⅜
Alt GA	Nv 27½	1	132	$7⅜	$34⅜
Alt GA	Nv 30	11	563	$5	$34⅜
Alt GA	Nv 32½	13	213	$3⅛	$34⅜
Alt GA	Nv 35	10	10	190	$34⅜
Alcan	Ag 30 p	10	158	85	$31⅜
Alcan	Ag 37½	10	390	10	$31⅜
Alcan	Nv 30	52	497	$2⅞	$31⅜
Alcan	Nv 32½	2	232	175	$31⅜
Alcan	Nv 35	200	412	95	$31⅜
Aqutin	Mr 55	1	1	$20½	$69¼
Aqutin	Mr 65	10	10	$14¾	$69¼
Aqutin	Mr 70	2	2	$12¼	$69¼
Aqutin	Sp 50	10	206	$20	$69¼
Aqutin	Sp 60	21	289	$11½	$69¼
Aqutin	Sp 65	14	409	$8½	$69¼
Aqutin	Sp 70	25	76	$5⅝	$69¼
Aqutin	Dc 50 p	10	21	75	$69¼
Aqutin	Dc 60 p	10	27	$3½	$69¼
Aqutin	Dc 65	10	144	$11¼	$69¼
Aqutin	Dc 70	21	38	$9¼	$69¼
Asama	Jy 17½	1	45	$7⅜	$24⅞
Asama	Jy 20	2	288	$4⅝	$24⅞
Asama	Jy 22½	11	400	$2½	$24⅞
Asama	Jy 25	27	1034	80	$24⅞
Asama	Jy 27½	12	454	20	$24⅞
Asama	Oc 25	25	487	$2¾	$24⅞
Asama	Oc 25 p	5	30	$2½	$24⅞
Asama	Oc 27½	4	249	160	$24⅞
Bell Can	Ag 17½	2	67	$2¼	$20¼
Bell Can	Ag 20	15	1379	40	$20¼
Bell Can	Nv 17½	30	365	$2½	$20¼
Bell Can	Nv 20	12	768	80	$20¼
Bell Can	Nv 20 p	3	119	75	$20¼
Brscn A	Ag 25	6	357	$2⅞	$27⅞
Brscn A	Ag 27½	5	386	115	$27⅞
Brscn A	Nv 25	2	246	$3⅝	$27⅞
Brscn A	Nv 27½	6	333	$2¼	$27⅞
Bk Mtl	Fb 25	6	178	$4	$28
Bk Mtl	Fb 27½	12	254	$2	$28
Bk Mtl	Ag 22⅛	5	96	$5⅝	$28
Bk Mtl	Ag 24⅝	2	427	$3⅛	$28
Bk Mtl	Ag 27⅛	19	631	120	$28
Bk Mtl	Ag 30 p	5	110	$2⅜	$28
Bk Mtl	Nv 22½	10	254	$5⅞	$28
Bk Mtl	Nv 25	6	367	$3¼	$28
Bk Mtl	Nv 27½	20	495	160	$28
Bk Mtl	Nv 30	54	1221	50	$28
BP Can	Ja 45	1	29	$6	$47½
BP Can	Jy 35	5	19	$11½	$47½
BP Can	Jy 40	6	124	$7	$47½
BP Can	Jy 45	99	329	$2⅛	$47½
BP Can	Jy 50	6	287	50	$47½
BP Can	Jy 55	10	339	20	$47½
BP Can	Oc 45	11	139	$4⅝	$47½
BP Can	Oc 45 p	1	30	$3	$47½
BP Can	Oc 50	55	156	$2½	$47½
BP Can	Oc 55	3	101	125	$47½
Bow Val	Ja 15	11	253	$7¾	$21¾
Bow Val	Ja 16⅝	4	85	$6½	$21¾
Bow Val	Ja 17½p	1	1	115	$21¾
Bow Val	Ja 20	28	311	$4⅝	$21¾
Bow Val	Ja 20 p	10	10	175	$21¾
Bow Val	Ja 22½	3	3	$3	$21¾
Bow Val	Jy 13⅜	16	449	$8⅜	$21¾
Bow Val	Jy 15	204	1396	$6¾	$21¾
Bow Val	Jy 16⅝	138	1333	$5¼	$21¾
Bow Val	Jy 16⅝p	17	128	10	$21¾
Bow Val	Jy 18⅜	202	1033	$3¼	$21¾
Bow Val	Jy 20	263	1992	$2	$21¾
Bow Val	Jy 20 p	5	148	45	$21¾
Bow Val	Jy 21⅝	146	1435	110	$21¾
Bow Val	Oc 13⅜	4	357	$8¾	$21¾
Bow Val	Oc 15	61	926	$7¼	$21¾
Bow Val	Oc 16⅝	80	1256	$6	$21¾
Bow Val	Oc 17½	3	314	$5⅞	$21¾
Bow Val	Oc 18⅜	51	981	$4⅞	$21¾
Bow Val	Oc 20	364	2565	$3¼	$21¾
Bow Val	Oc 20 p	10	126	135	$21¾
Bow Val	Oc 21⅝	152	1169	$2¾	$21¾
Bow Val	Oc 21⅝p	24	75	170	$21¾
Bow Val	Oc 22½	87	87	$3	$21¾
CBth A	Jy 17½	2	336	1	$14¾
CBth A	Oc 15	5	92	80	$14¾
CBth A	Oc 17½	3	291	30	$14¾
C Im B	Dc 25	10	57	$3⅛	$26⅝
CP Ltd	Ag 40	42	668	180	$40⅝
CP Ltd	Nv 40	25	292	$3½	$40⅝
CP Ltd	Nv 45	24	156	140	$40⅝
CP Ltd	Nv 50	68	219	50	$40⅝
Denis	Jy 40	2	187	$5	$44⅞
Denis	Jy 45	4	401	130	$44⅞
Denis	Jy 45 p	5	12	150	$44⅞
Denis	Oc 45	12	266	$4¾	$44⅞
Denis	Oc 50	2	202	$2⅝	$44⅞
Dom M	Jy 85	2	31	$29	114½
Dom M	Oc 60	4	15	$55¾	114½
Dom M	Oc 80	6	54	$39¼	114½
Dom M	Oc 90	1	52	$30	114½
Dom M	Oc 110	1	80	$16	114½
Dom M	Oc 120	2	19	$9¼	114½
D Pete	Ja 60	5	91	$33¾	$88¾
D Pete	Ja 70 p	2	22	$2	$88¾
D Pete	Ja 80	8	191	$18	$88¾
D Pete	Ja 80 p	13	20	$5¼	$88¾
D Pete	Ja 85	26	102	$14¾	$88¾
D Pete	Ja 90	29	60	$12	$88¾
D Pete	Jy 55	8	246	$33¾	$88¾
D Pete	Jy 60	4	304	$28½	$88¾
D Pete	Jy 65	2	509	$23⅝	$88¾
D Pete	Jy 70	62	872	$19	$88¾
D Pete	Jy 75	30	841	$13⅝	$88¾
D Pete	Jy 80	36	1031	$9¼	$88¾
D Pete	Jy 80 p	10	170	75	$88¾
D Pete	Jy 85	124	1207	$4¾	$88¾
D Pete	Jy 85 p	5	141	140	$88¾
D Pete	Oc 55	3	291	$36	$88¾
D Pete	Oc 60	2	366	$31¼	$88¾
D Pete	Oc 65	10	361	$26	$88¾
D Pete	Oc 70	50	580	$22⅝	$88¾
D Pete	Oc 75	42	697	$18¼	$88¾
D Pete	Oc 75 p	10	119	$2	$88¾
D Pete	Oc 80	12	917	$14⅝	$88¾
D Pete	Oc 80 p	5	53	$3½	$88¾
D Pete	Oc 85	133	1716	$11¼	$88¾
D Pete	Oc 85 p	1	68	$4⅝	$88¾
D Pete	Oc 90	154	315	$8⅞	$88¾
D Pete	Oc 90 p	2	16	$7	$88¾
CanP E	Ag 17½	15	288	$6	$23⅜
CanP E	Ag 20	21	414	$3¼	$23⅜
CanP E	Ag 22½	39	1046	145	$23⅜
CanP E	Ag 25	37	513	60	$23⅜
CanP E	Nv 20	9	109	$4¼	$23⅜
CanP E	Nv 22½	13	264	$2½	$23⅜
CanP E	Nv 25	9	259	150	$23⅜
CanP E	Nv 25 p	1	13	$4¼	$23⅜
Gulf C	Fb 27½	26	105	$11¼	$35¾
Gulf C	Fb 35	46	292	$6⅝	$35¾
Gulf C	Ag 20	174	1478	$15¾	$35¾
Gulf C	Ag 24	7	491	$11¾	$35¾
Gulf C	Ag 24 p	5	202	5	$35¾
Gulf C	Ag 26	20	950	$10	$35¾
Gulf C	Ag 27½	1	108	$8½	$35¾
Gulf C	Ag 27½p	1	12	30	$35¾
Gulf C	Ag 28	336	1510	$8⅛	$35¾
Gulf C	Ag 28 p	3	172	35	$35¾
Gulf C	Ag 30	299	4306	$6½	$35¾
Gulf C	Ag 30 p	2	331	60	$35¾
Gulf C	Ag 32	240	3903	$4⅞	$35¾
Gulf C	Ag 32 p	3	256	110	$35¾
Gulf C	Ag 34	293	3231	$3¾	$35¾
Gulf C	Ag 34 p	14	167	155	$35¾
Gulf C	Ag 36	156	3692	$2½	$35¾
Gulf C	Ag 36 p	2	110	$2¼	$35¾
Gulf C	Ag 38	256	2520	170	$35¾
Gulf C	Ag 38 p	20	26	$3½	$35¾
Gulf C	Nv 26	5	312	$11½	$35¾
Gulf C	Nv 27½	21	64	$9¾	$35¾
Gulf C	Nv 28	2	949	$9⅜	$35¾
Gulf C	Nv 30	30	1128	$8⅜	$35¾
Gulf C	Nv 32	20	712	$7	$35¾
Gulf C	Nv 32 p	14	98	$2	$35¾
Gulf C	Nv 34	125	1285	$5¾	$35¾
Gulf C	Nv 36	269	1628	$4½	$35¾
Gulf C	Nv 36 p	1	85	$3¾	$35¾
Gulf C	Nv 38	213	2290	$3½	$35¾
Gulf C	Nv 38 p	1	7	$4¾	$35¾
HB Mn	Sp 25	1	129	$5	$29¾
HB Mn	Sp 27½	2	45	$4	$29¾
HB Mn	Sp 30	1	108	$2⅛	$29¾
HB Mn	Sp 32½	10	34	140	$29¾
HB Mn	Dc 25	5	194	$6⅛	$29¾
HBOG	Fb 30	15	100	$8½	$35½
HBOG	Ag 25	10	18	$10¾	$35½
HBOG	Ag 30	2	35	$6⅝	$35½
HBOG	Ag 35	47	60	$2¾	$35½
HBOG	Nv 32½	20	205	$6⅛	$35½
HBOG	Nv 35	10	31	$4½	$35½
Husky	Ja 13⅝	15	279	$5¼	$17½
Husky	Ja 15	10	19	$4½	$17½
Husky	Jy 12⅞	2	97	$4⅜	$17½
Husky	Jy 13⅝	2	155	$4	$17½
Husky	Jy 14¼	4	146	$3¼	$17½
Husky	Jy 15	17	206	$2⅝	$17½
Husky	Oc 13⅝	10	211	$4¼	$17½
Husky	Oc 14¼	6	348	$4	$17½
Husky	Oc 15	16	396	$4	$17½
Husky	Oc 17½	127	546	$2¼	$17½
IAC	Sp 7½	1	17	$3¼	$10⅜
IAC	Dc 10	50	259	155	$10⅜
IOil A	Fb 35	2	65	$14¾	$47½
IOil A	Fb 40 p	3	14	$2⅜	$47½
IOil A	Fb 45	3	242	$7	$47½
IOil A	Fb 45 p	2	6	$3¾	$47½
IOil A	Ag 35	10	292	$12⅝	$47½
IOil A	Ag 39⅝	34	1769	$8½	$47½
IOil A	Ag 39⅝p	2	131	60	$47½
IOil A	Ag 44⅝	86	2003	$4⅜	$47½
IOil A	Ag 44⅝p	3	111	150	$47½
IOil A	Ag 49⅝	79	1846	190	$47½
IOil A	Ag 49⅝p	15	29	$3¾	$47½
IOil A	Ag 54⅝	17	1061	60	$47½
IOil A	Ag 59⅝	14	549	25	$47½
IOil A	Nv 35	6	170	$13¼	$47½
IOil A	Nv 39⅝	51	753	$10⅛	$47½
IOil A	Nv 39⅝p	1	89	165	$47½
IOil A	Nv 44⅝	112	1356	$6¾	$47½
IOil A	Nv 44⅝p	10	29	$2⅝	$47½
IOil A	Nv 49⅝	113	758	$4	$47½
IOil A	Nv 54⅝	28	516	$2⅜	$47½
IOil A	Nv 59⅝	15	353	160	$47½
IOil A	Nv 59⅝p	3	17	$12½	$47½
I Pipe	Ag 17½	5	324	35	$17½
Kaiser	Ja 32½	3	6	$3¾	$32¼
Kaiser	Jy 25	30	31	$7⅜	$32¼
Kaiser	Jy 30	120	657	$2⅛	$32¼
Kaiser	Jy 32½	5	70	75	$32¼
Kaiser	Oc 30	2	151	$4	$32¼
Kaiser	Oc 32½	8	37	$2½	$32¼
Kaiser	Oc 35	13	111	190	$32¼
Kaiser	Oc 35 p	10	20	$3¾	$32¼
Kaiser	Oc 40 p	1	6	$9	$32¼
Labat A	Ja 22½	2	126	$2⅞	$24½
Labat A	Jy 20	2	65	$4⅜	$24½
Labat A	Jy 22½	2	134	175	$24½
Labat A	Oc 22½	1	546	$2⅜	$24½
Labat A	Oc 25	41	620	85	$24½
MB Ltd	Ag 27½	81	322	$3¾	$31
MB Ltd	Ag 30	61	815	$2½	$31
MB Ltd	Ag 32½	15	172	125	$31
MB Ltd	Nv 27½	24	548	$5	$31
MB Ltd	Nv 30	10	264	$3⅞	$31
Moore	Ag 32½	5	47	$4⅛	$36½
Moore	Ag 35	20	206	$2	$36½
Inco	Fb 20	6	33	$8	$26⅜
Inco	Fb 27½	10	102	$3	$26⅜
Inco	Ag 25	66	1165	$2¼	$26⅜
Inco	Ag 25 p	3	179	85	$26⅜
Inco	Ag 27½	25	1110	85	$26⅜
Inco	Ag 30	4	1631	40	$26⅜
Inco	Nv 25	42	659	$3¼	$26⅜
Inco	Nv 25 p	1	52	125	$26⅜
Inco	Nv 27½	92	701	190	$26⅜
Inco	Nv 30	40	813	110	$26⅜
Inco	Nv 35	8	243	45	$26⅜
Inco	Nv 40 p	2	15	$13¾	$26⅜
Nat Bk	Fb 15	5	20	65	$13½
Norcn	Fb 30	1	41	$7½	$35⅛
Norcn	Fb 32½	2	5	$5½	$35⅛
Norcn	Fb 35	12	54	$4¼	$35⅛
Norcn	Ag 32½	1	172	$3½	$35⅛
Norcn	Ag 35	77	722	160	$35⅛
Norcn	Ag 40	26	557	40	$35⅛
Norcn	Nv 30	1	27	$6⅞	$35⅛
Norcn	Nv 35	15	393	$3	$35⅛
Norcn	Nv 35 p	20	10	190	$35⅛
Norcn	Nv 40	17	422	110	$35⅛
Noran	Ag 20	37	1316	$8¼	$28¼
Noran	Ag 22½	138	1978	$5⅜	$28¼
Noran	Ag 25	208	2054	$3½	$28¼
Noran	Ag 27½	112	1374	175	$28¼
Noran	Ag 27½p	3	17	125	$28¼
Noran	Ag 30	161	979	75	$28¼
Noran	Ag 30 p	4	14	$2¼	$28¼
Noran	Ag 32½	5	423	30	$28¼
Noran	Ag 35	3	357	10	$28¼
Noran	Nv 22½	20	359	$6⅝	$28¼
Noran	Nv 22½p	4	28	50	$28¼
Noran	Nv 25	4	668	$4⅜	$28¼
Noran	Nv 25 p	5	22	130	$28¼
Noran	Nv 27½	53	660	$2¾	$28¼
Noran	Nv 27½p	4	17	$2	$28¼
Noran	Nv 30	53	519	190	$28¼
Noran	Nv 30 p	4	12	$2⅝	$28¼
Noran	Nv 32½	24	77	80	$28¼
Nor Tel	Ja 35	11	38	$7	$38
Nor Tel	Ja 40	2	58	$3½	$38
Nor Tel	Oc 35	3	27	$4½	$38
Powr C	Fb 15	2	161	$2⅜	$15¼
Rang	Ja 40 p	1	11	$4	$45¼
Rang	Ja 45	1	86	$6¾	$45¼
Rang	Jy 27½	3	213	$17¼	$45¼
Rang	Jy 30	17	440	$15¼	$45¼
Rang	Jy 32½	8	189	$12¾	$45¼
Rang	Oc 30	2	139	$16	$45¼
Rang	Oc 35	3	414	$11½	$45¼
Rang	Oc 35 p	1	26	160	$45¼
Rang	Oc 40	56	182	$8½	$45¼
Rang	Oc 40 p	13	62	$3¼	$45¼
Rang	Oc 45	78	252	$5⅞	$45¼
Roy Bk	Ja 50	5	21	$3½	$51
Roy Bk	Jy 50	5	32	100	$51
Roy Bk	Oc 40	2	14	$10½	$51
Roy Bk	Oc 45	35	148	$6¼	$51
Shell C	Fb 35	8	64	$4⅜	$35½
Shell C	Ag 30	30	779	$5¾	$35½
Shell C	Ag 30 p	1	104	40	$35½
Shell C	Ag 32½	1	676	$3¾	$35½
Shell C	Ag 35	23	1625	185	$35½
Shell C	Ag 40	13	1468	50	$35½
Shell C	Nv 32½	10	165	$4⅞	$35½
Shell C	Nv 35	17	863	$3¼	$35½
Shell C	Nv 40	34	530	150	$35½
Stlco A	Fb 30	1	194	$3⅞	$31½
Stlco A	Fb 32½	8	14	$2½	$31½
Stlco A	Ag 30	80	992	$2¼	$31½
Stlco A	Ag 32½	14	431	85	$31½
Stlco A	Nv 30	59	533	$3⅜	$31½
Stlco A	Nv 32½	22	217	$2	$31½
T-D Bk	Dc 27½p	1	15	150	$30½
Total P	Ja 27½p	1	7	$2	$30¼
Total P	Ja 30	20	160	$5	$30¼
Total P	Jy 25	2	386	$5⅜	$30¼
Total P	Jy 27½	14	1002	$3	$30¼
Total P	Jy 30	36	1194	100	$30¼
Total P	Jy 30 p	3	87	135	$30¼
Total P	Jy 32½	5	495	30	$30¼
Total P	Jy 35	5	577	5	$30¼
Total P	Oc 25	21	279	$6⅜	$30¼
Total P	Oc 27½	3	409	$4¾	$30¼
Total P	Oc 30	7	1162	$3¼	$30¼
Total P	Oc 30 p	1	34	$2¼	$30¼
Total P	Oc 32½	9	363	$2	$30¼
Total P	Oc 35	14	405	140	$30¼
TrC PL	Fb 25	22	30	$2¾	$25⅜
TrC PL	Ag 20	14	95	$5⅜	$25⅜
TrC PL	Ag 22½	46	800	$2¾	$25⅜
TrC PL	Nv 20	28	31	$5½	$25⅜
TrC PL	Nv 22½	7	253	$3⅜	$25⅜
TrC PL	Nv 25	102	217	165	$25⅜
TrC PL	Nv 27½	40	123	75	$25⅜
Segrm	Ja 60	1	21	$9½	$63⅞
Segrm	Jy 50	1	1075	$13½	$63⅞
Segrm	Jy 55	7	112	$8½	$63⅞
Segrm	Oc 65	25	549	$4	$63⅞
Wlkr C	Mr 25	3	6	$5¾	$27½
Wlkr C	Mr 27½	1	15	$4	$27½
Wlkr C	Mr 30	10	22	$2¼	$27½
Wlkr C	Sp 25	5	989	$3½	$27½
Wlkr C	Sp 27½	11	875	160	$27½
Wlkr C	Sp 30	7	1386	85	$27½
Wlkr C	Sp 32½	9	196	30	$27½
Wlkr C	Dc 27½	4	310	$2⅞	$27½
Wlkr C	Dc 30	13	289	130	$27½
Wcoast	Sp 12½	2	635	$2½	$14⅞
Wcoast	Sp 15	17	2693	70	$14⅞
Wcoast	Dc 15	94	1000	100	$14⅞

Total volume 10777.
Total open interest 218370.

Dividends

Amerada Hess Corp., a stock dividend of one share for each common share held, Aug. 29, record Aug. 1; 27.5 cents, U.S. funds, an increase of five cents after giving effect to the 2-for-1 stock split, Sept. 30, record Sept. 12.

Corby Distilleries Ltd. voting A, 25 cents; non-voting class B, 25 cents; both payable Sept. 1, record Aug. 8.

HCI Holdings Ltd., class A, 30 cents; class B, 30 cents; both first following reclassification, Aug. 1, record July 16.

Ivaco Ltd. 10 cents, or stock in lieu of cash, July 25, record July 15.

Rockwell International Corp., 35 cents, first since stock split, Sept. 8, record Aug. 19.

Seco-Cemp Ltd., 7.25 per cent pfd. A, 18.125 cents, July 15, record July 9.

Earnings

Agra Industries Ltd., first nine months: 1980, $254,000, 11 cents a share; 1979, $822,000, 35 cents.

Moffat Communications Ltd., nine months ended May 31: 1980, $3,700,000, $1.57 a share; 1979, $2,975,000, $1.26.

Renn Industries Inc., six months ended April 30: 1980, $164,000, loss, 10 cents a share; 1979, $55,000, 3.5 cents.

York Lambton Inc., three months ended March 31: 1980, $1,504,285, loss, 21 cents a share; 1979, $440,031, loss, six cents.

Mutuals

TORONTO (CP) — Recent prices of investment funds supplied by THE Investment Funds Institute of Canada formerly The Canadian Mutual Funds Association. They are the net asset value per share or unit (NAVPS) last circulated by the fund in accordance with its pricing practice as contained in the prospectus of the fund. n — no sales charge, x — U.S. Fund, y — delayed NAVPS, xd — ex-dividend.

Institute Members	
AGF Group	
Amer Grth	7.60
Cdn Gas En	9.99
Cdn Sec Gth	10.60
Cdn Trusteed	4.14
Corp Invest	7.72
Corp Inv Stk	13.18
Growth Eqty	23.18
Scotiafund	1.56
Scotiafd Mtg	.97
yTempleton Gth	
United Bond Sh	
RoyFund	12.57
RoyFund Inc	4.97
Equity	14.88
Income	4.45
Internatnl	4.72
Resource	8.61
Japan	15.19
nMMF 13.04	10.00
Option Eqty	4.83
Special	8.62
Bolton Tremblay	
Cda Cuml	11.64
Income Fnd	9.89
Interntnl	10.14
Pld Res	11.25
Taurus	12.38
Calvin Bullock Gr	
Acrofund	2.38
yBanner Fd	5.47
CIF	6.24
CIF Inc Fd	10.45
Central Group	
yCam Grth	7.67
yCompound	7.68
yDividend	8.13
yFund 4000	5.55
yInt'l Engy	3.14
yInt'l Grth	5.25
yInt'l Inc	3.84
yNat Res	6.22
yNor Engy	5.85
yRevenu Gth	4.27
yUnivest	7.14
CSA Mgmt Gr	
Goldfund	16.05
Goldtrust	6.62
Confed Group	
Dolphin Eqty	6.91
yDolphin Mtg	4.98
Cundill Group	
ySecurity	8.94
Value	7.12
Dynamic Group	
ynDyn Amer	5.66
ynDyn Fund	15.34
ynDyn Inc	5.86
Eaton-Bay Group	
Commnwth	20.80
Dividend	5.30
Growth	7.22
Income	3.90
Internatnl	6.71
Viking	9.28
Guaranty Trust	
ynInv Eqty	12.53
ynInv Inc	4.12
ynMortgage	9.84
Guardian Group	
Enterprise	1.61
GIS Inc	5.24
yGrowth Fd	20.78
North Amer	7.83
Mutual Acm	7.42
Sec Income	9.82
World Eqty	6.65
Investors Group	
yBond	4.46
yDividend	8.05
yGrowth	17.82
yInterntnl	9.25
yJapan	10.05
yMortgage	4.73
yMutual	7.65
yProv Stk	9.58
yRetirmnt	11.11
ynJones Hew	4.41
Montreal Trust Gr	
yEquity	22.50
yIncome	7.79
yInterntnl	10.49
yMortgage	9.44
Principal Group	
yCollective	12.23
yGrowth	7.26
yVenture	6.22
yBond	2.98
Prudential Group	
Growth	10.36
Income	4.83
ySask Dev Fd	4.74
Scotiafund Gr	
Non-Members	
ynAltamira	6.48
Assoc Inv	9.22
yBeaucnagx	6.43
Canagex Group	
yHypothqs	10.04
yObligtns	8.97
yCap Grth	5.51
ynCom Cp Mt	9.62
Co-Op Trust Gr	
ynCo-op Fd	14.73
ynLndmrk	18.48
Desjardins Group	
yActions	12.24
yHypthqs	14.19
yObligtns	4.61
yQuebec	6.13
nySpec	8.44
Dixon Krog Gr	
Dixon, Krog	16.61
Heritage	4.40
Vanguard	12.77
yDomeqty	16.74
yDomin Cmp	13.18
Dreyfus Group	
Inc	14.27
Interntnl	21.00
nExecut Intl	1.23
nFirst Cdn M	10.07
Fiscon Fnd	6.18
Harvard	13.81
Industrial Group	
Indust Amer	3.34
Indust Div	7.19
Indust Eq	11.31
Indust Gth	7.19
Indust Inc	8.84
Indust Pns	31.94
yMaritime Eq	2.97
Marlborough	9.58
nNatrusco	21.46
NW Group	
Canadian	8.13
Equity	11.72
Pemberton Group	
ynPacific Div	7.40
ynPacific Ret	5.55
ynPacific US	6.46
PHN Group	
yBond	9.37
yCanadian	13.36
yDiv Inc	11.03
yFund	18.88
yPooled	43.67
nyRRSP	21.92
PMF Managemnt	
nPension Mu	12.79
nXanadu Fd	8.24
Pret et Revenu	
American	13.04
Canadian	9.37
yFonds H	4.82
Retraite	10.16
Sterling Group	
Equity	8.63
yMortgage	4.81
ySynchrovst	7.00
yTradex	5.11
Trans Canada Gr	
A	6.19
B	68.15
C	11.80
United Group	
yAccumultv	7.27
yAccuml R	7.80
yAmerican	2.25
yCont Mtg	5.04
yHorizon	4.99
ySecurity	4.23
yVenture	5.80
yVenture Ret	9.33
nyWaltaine	33.60
yWestern Gth	7.39

Mine, pipe stocks lead market rally

By JIM DALZIEL
The Canadian Press

Two events in the U.S. helped Canada's major stock markets recover from a sluggish start this week.

A strike by U.S. copper workers began Tuesday, making Canadian mining stocks especially attractive, and pipeline issues benefitted from the U.S. Congress's pledge of support for the Alaska Highway natural gas pipeline.

Gold mining issues also remained strong, while encouraging reports on drilling in the North Sea, the Beaufort Sea and offshore Newfoundland kept oil and gas stocks on the upswing.

The Toronto Stock Exchange index of 300 selected stocks finished the week at 2136.26, up 66.80 points or 3.22 per cent.

Golds posted their eighth consecutive weekly gain at Toronto, ending the week at a record 4360.02 — 61 per cent higher than the preboom figure. Gold closed Friday in London at $667 U.S. a troy ounce, up from $649.50 Monday.

Oil and gas, up 226.55 from 4818.16 this week, has gained 31.6 per cent in eight weeks.

Pipelines notched a record weekly gain of 167 points to 2150.21 while management companies pulled out of a three-week tailspin to gain 86.28 to 2155.52.

Analysts said it remains to be seen whether the Canadian government considers the U.S. Congress's gesture enough for Ottawa to back construction of the pipeline's southern portion. The pledge, meanwhile, was good enough for some stock buyers.

The price of natural gas could be a crucial issue in continuing talks between Alberta and the federal government, said Chuck Gage of Midland Doherty Ltd. in Vancouver. There were also unconfirmed reports Friday that Alberta would try to have an upcoming gas price increase postponed.

Gage said Western gas producers are finding they have priced themselves out of the U.S. market. As a result, Alberta Premier Peter Lougheed is seeking a 20-per-cent price cut.

"It's better to have some revenue coming in than to have wells sitting doing nothing," Gage said. "There are between 10,000 and 12,000 capped gas wells sitting in Alberta alone.

The Montreal market declined in active trading Monday but rose Wednesday in reaction to exploration news, resulting in the highest volume of shares traded since Feb. 15, more than 2.55 million.

Montreal's composite index was up 9.97 points or 2.83 per cent on the week to 361.08. The industrial index closed at 392.69, a gain of 12.35 points or 3.25 per cent.

The Vancouver market, which has no composite index, was mixed to higher in active trading.

Bob Fay of Continental Carlisle Douglas Ltd. in Vancouver said there is still strong speculative interest in junior oil and gas stocks.

"The hot spot right now is the Liard area in the Northwest Terrritories where an exploratory well is to be tested for gas this weekend," Fay said. "It has the potential to be a very large discovery."

B.C. Resources Investment Corp. is among those with interests in the well.

Earlier in the week, Dome Petroleum touted the commercial possibilities of Beaufort Sea wells and Mobil Canada issued two encouraging reports about its Hibernia 0-35 well off Newfoundland. Those announcements sent energy issues soaring after the July 1 holiday.

Paul Roberts of Merrill Lynch, Royal Securities Ltd. in Toronto said the strong activity of gold mining stocks reflects fear among investors that U.S. President Carter might make inflation worse by cutting taxes to win votes during the election campaign.

The volume at Toronto for the holiday-shortened week was 23.72 million shares valued at $388.41 million, compared with 24.27 shares worth $408.67 million last week.

At Montreal, 4.62 million shares worth $40.96 million changed hands, compared with 2.67 million shares worth $42.57 million last week.

The volume at Vancouver was 17.88 million shares worth $39.47 million. Last week, 20.9 million shares valued at $42.1 million were traded.

Grain

Friday

WINNIPEG
(Quotations in tonnes.)

	Open	High	Low	Close	Thurs
Flax					
Jly	372.00	374.50	372.00	374.50	364.50
Oct	376.00	386.00	376.00	386.00	376.00
Nov	—	—	—	385.00	375.00
Rapeseed					
Spt	344.00	349.00	344.00	348.00	344.00
Nov	350.70	355.00	350.70	354.70	350.70
Jan	354.00	358.00	354.00	356.50	354.00
Barley					
Jly	145.00	147.00	142.70	146.60	144.90
Oct	136.50	137.00	134.70	136.90	136.80
Dec	134.00	134.50	133.30	134.50	134.30
Oats					
Jly	119.00	120.00	118.20	120.00	119.50
Oct	119.20	120.90	119.00	120.80	119.50
Dec	118.00	119.90	118.00	119.90	118.00
Feed wheat					
Jly	149.50	149.50	148.90	148.90	150.30
Oct	150.50	150.50	150.30	150.30	151.00
Dec	148.00	148.50	148.00	148.50	147.50
Rye					
Jly	193.00	195.50	191.70	195.50	192.50
Oct	197.20	199.00	196.30	198.90	197.60
Dec	196.00	196.40	195.00	196.40	196.40

British Columbia Buildings Corporation
Appointment

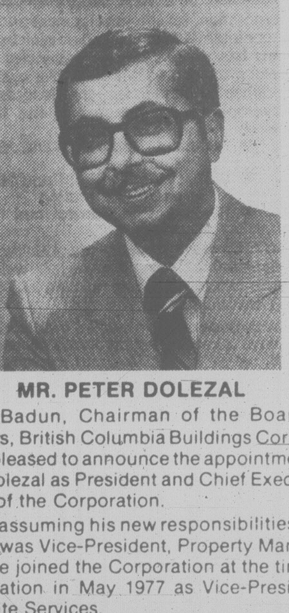

MR. PETER DOLEZAL

Walter Badun, Chairman of the Board of Directors, British Columbia Buildings Corporation, is pleased to announce the appointment of Peter Dolezal as President and Chief Executive Officer of the Corporation.

Prior to assuming his new responsibilities, Mr. Dolezal was Vice-President, Property Management. He joined the Corporation at the time of its formation in May 1977 as Vice-President, Corporate Services.

British Columbia Buildings Corporation is a Crown Corporation which develops, owns and manages real estate properties on behalf of the Province of British Columbia.

"Flick my BIC"

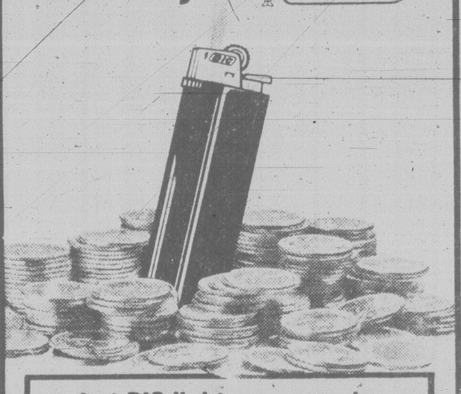

Let BIC light your way to
PROSPERITY with
AUTOMATIC MERCHANDISING

Flick your way to $$$ and success featuring one of the world's best known products. Over 365,000,000 sold last year!

NO SELLING . . . start part-time and build at your own pace to a full-time profitable business. Ideal for man and wife.

TOP ACCOUNTS are ready and available to be turned over to **qualified individuals** who wish to earn top dollars.

COMPANY PROVIDES automatic merchandising equipment, supplies, accounts, complete training, selected locations, and liberal financing for expansion to qualified applicants.

YOU PROVIDE a desire to succeed in your own business, your time and diligent efforts, and a minimum investment of $5,990.00.

If you qualify, **by invitation only** we'll fly you at our expense to our Canadian headquarters in Milton, Ont., where you may enjoy a complete tour of our 60,000 square foot plant and learn more about the huge profits that can be yours in automatic merchandising.

Call Dominion Lighter Sales marketing division, NOW, COLLECT:

(416) 878-0591 or (416) 878-0592

Ask for Robert Whitehead, Ext. 96
DOMINION LIGHTER SALES INC.
3153 Steeles Ave., Milton, Ont.

FIND YOUR PERFECT BUSINESS
at the
VANCOUVER BUSINESS OPPORTUNITIES EXPO
Sat., Sun., July 12-13 11 A.M. - 7 P.M.
SHERATON VILLA INN
4331 Dominion St., Burnaby, B.C.
INVESTMENTS FROM $1,000 TO $100.000
Gen. Adm. $3.00 Ladies Free
PRESTIGE PROMOTIONS 416-255-4684

ESTATE ANALYST

Do you really know what it will cost you if you die? What is the impact of Capital Gain on your estate? Have your estate property analyzed by:

KEVIN M. D. McLAUGHLIN
ASSOCIATE CONSULTANT ESTATE SERVICE

CANADA LIFE
ASSURANCE CO.

680-1070 DOUGLAS ST.
VICTORIA, B.C. V8W 2C4

Bus. 385-1484
Res. 477-7150

THORNE RIDDELL

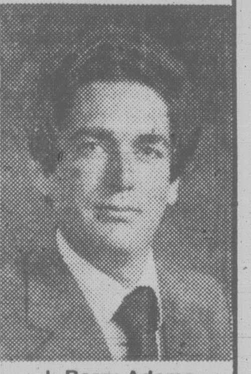

J. Barry Adams

The partners of Thorne, Riddell, Chartered Accountants, are pleased to announce the election to partnership of Barry Adams, B.Sc., C.A.

FIGHT BACK

Demand the superior reproduction quality of offset printing with the instant service of a quick copy centre.

It will cost you remarkably little.

See the instant printing specialists . . .

FOTOPRINT
747 Fort St.
382-8218

MATTHEWS AGENCIES
SHELVING
STORE FIXTURES
388-4123

DAILY INTEREST SAVINGS 11.55%

Get The Most For Your Money

Combine our no charge chequing account with our daily interest savings account
- No minimum term
- No minimum balance
- Interest calculated daily and paid semi-annually
- Rate effective until August 1.

PRINCIPAL TRUST
Member of Canada Deposit Insurance Corporation

386-5232
1111 Blanshard St.

R. Bruce Buckler   Trudi L. Brown &   Carol M. Huddart
Barristers & Solicitors

are pleased to announce that effective July 2nd, 1980

Lawrence R. Fast and Ian C. B. Smith

have joined the partnership in the practice of law to form a new firm to be known as

Buckler, Fast, Brown, Smith & Huddart

1031 Vancouver Street,
Victoria, B.C. V8V 4T6

Telephone
(604) 382-6131

VICTORIA PUBLIC SAVINGS Credit Union

11½% per annum

*Three years
Min. $5000

TERM DEPOSITS
ASK ABOUT ULTRA SAVINGS — An escalating daily rate that rises with your balance.

FOR LEASE
MEDICAL ARTS BUILDING
Doctor's Offices — from 470 to 1100 square feet. Ample Parking — well located — 1105 Pandora (at Cook).
For Further Information Call:
Mr. Jack Mitchell
at 383-4168
MPL
MORGUARD PROPERTIES LIMITED
620-880 Douglas (604) 383-4168

saanich peninsula savings credit union

ONE-YEAR TERM UP TO 10½%
FIVE YEAR TERM UP TO 11¼%
TWO-YEAR TERM UP TO 10¾%
SHORT TERM RATES AVAILABLE
SPECIAL SAVINGS ACCOUNT UP TO 10¼%

Members of the Provincial Credit Union share and deposit guarantee fund — all deposits guaranteed.

Serving the people of Saanich Peninsula for the past 32 years.

'CIA envoy's' home in Jamaica hit

KINGSTON, Jamaica (AP) — Jamaican security forces were called in today to protect the homes of U.S. diplomats here after the house of a senior U.S. embassy official was attacked with gunfire and a bomb, an embassy spokesman said.

The attack early Friday on the home of embassy First Secretary Richard Kinsman came less shortly after he was named publicly here as a CIA agent.

Kinsman was at home when the incident occurred, but was not injured. His family was away for the U.S. Independence Day holiday, officials said.

Dean Brown, acting public affairs officer for the U.S. embassy, told The Associated Press Friday night the embassy asked the Jamaican government for additional security and has received assurances that extra measures are being taken. Brown said he did not know any details.

Earlier, Prime Minister Michael Manley's government issued a statement expressing "total indignation and total condemnation of the attack."

A concrete wall of the diplomat's single-storey home in Kingston's Cherry Gardens residential district was scarred by scores of bullet holes and there was a small bomb crater in the lawn, said reporters who saw the house.

Brown said he understood the basketball-sized hole in the lawn was caused by "a noisy, non-fragmentation bomb," possibly a grenade. Police sources said earlier that a fire bomb had been thrown at the house, but later amended their account to say it was a bomb.

The state-owned news media said Kinsman was among 15 people named as CIA agents at the U.S. embassy in Kingston by a man who identified himself as Louis Wolf, co-editor of the *Covert Action Information Bulletin*, based in Washington, D.C.

Wolf said the CIA is determined to disrupt parliamentary elections scheduled here in fall, said reporters who attended the press conference.

Wolf's list was broadcast Thursday by state-run Jamaica Broadcasting Corp. radio and television and was printed Friday morning in the government-owned Jamaica *Daily News*.

The CIA allegations and the attack on Kinsman's home came in the midst of Jamaica's hard-fought election campaign. Polls by the prime minister's Peoples National party predict Manley's leftist faction will lose to the opposition Jamaican Labor party, which is pro-American.

Floods kill 11

NEW DELHI (Reuter) — Eleven people have died and thousands made homeless in floods in India's western state of Gujarat following week-long heavy rains, the Press Trust of India news agency reports.

HEAT! HEAT! HEAT!

Times News Services

Thunderstorms rumbled through the U.S. central plains and Mississippi Valley early today — but failed to cool things off much.

Meanwhile, in the superheated southwest, temperatures stayed in the 38° range, pushing the number of temperature-related deaths in the 13-day heat wave toward the 200 mark.

And the National Weather Service said there was no sign of cooler weather in store for at least nine days — possibly longer.

Heavy storms, packing funnel clouds and hail, began late Friday, cutting through Nebraska and Iowa befire swinging northwestward.

Evening storms dropped hail ranging from tennis-ball to baseball size in northwest Omaha and winds up to 96 kilometres an hour.

Dr. Elliot Salenger, head of the Dallas County health department in Texas, said deaths could increase during the long holiday weekend.

He said many will not alter holiday plans despite relentless heat, "and they'll get sick and some will die."

Many heat victims have been elderly people living alone in homes without air conditioning.

John Paul, Protestants hold talks

PORTO ALEGRE (AP) — Pope John Paul and representatives of Brazil's fast-growing Protestant churches pledged to work together to defend "human rights, the poor and the forgotten," but the Pentecostal churches sounded a discordant note by boycotting the meeting.

The Pentecostalists said the Pope's trip to Brazil has "triumphalistic" overtones and they decided not to attend the session Friday night in this prosperous southern city of more than one million people.

John Paul flew into Porto Alegre, near Brazil's borders with Argentina and Paraguay, Friday evening.

Earlier in the day, the 60-year-old Polish-born pontiff consecrated what some say is the largest church in Christendom, the National Basilica in Aparecida do Norte, 1,200 kilometres north of here. He also warned an estimated 300,000 worshippers about "securlarism as violent as a cyclone."

The pontiff appeared tired after five days of a 12-day Brazilian tour.

Protestantism, especially the fundamentalist evangelical kind, is fast gaining adherents in Brazil, whose population of 123 million is more than 90 per cent Catholic.

With more than two million members, the Pentecostal group of churches claims to have the largest following of all Protestant sects.

The Anglican, Lutheran, Methodist, and Christian Reform churches are in the process of creating a national council of churches that the Pentacostalists do not want to join.

CAREERS

EXECUTIVE SECRETARY

B.C. GOVERNMENT MANAGERS ASSOCIATION

A challenging position for a person who would enjoy recruiting new members for the managers association and working on their behalf. Salary range $1752 to $2033 per month. Send Resumes to:

319-645 Fort Street
Victoria, B.C. V8W 1G2

Deadline: July 21, 1980

MINISTRY OF TRANSPORTATION & HIGHWAYS

TECHNICAL ASSISTANTS

Competition H80:1624-01 $17,304 - $20,268

Three persons are required in **Victoria** to perform complex technical duties involving highway route studies, and design and contract preparation; undertake highway design calculations and prepare data for estimates; layout at-grade inter-sections; prepare complex technical drawings and assemble data for reports; code forms for computer programs; perform some draughting duties; check and review work of others.

Qualifications - Grade 12 and 5 years' related experience, or diploma from recognized institute of technology and 3 years' experience; full knowledge of related methods and engineering practices; preferably additional training in surveying and engineering principles; ability to supervise. May be required to travel throughout B.C.

Return applicaions by July 16, 1980

Province of British Columbia
Public Service Commission

Positions are open to both men and women. Canadian citizens are given preference. Please send resume quoting competition number to:

544 Michigan Street, Victoria, B.C., V8V 1S3

SENIOR SYSTEMS ANALYSTS
PROGRAMMER ANALYSTS

The British Columbia Systems Corporation, the Crown Corporation, serving the data processing requirements of the Provincial Government's ministries and agencies has immediate openings for Programmer Analysts and Senior Systems Analysts.

Expansion of a new department within the Corporation, for the development and support of our internal financial and administrative systems has created several vacancies. We are looking for people with financial systems experience to undertake the leadership and development of systems in the following areas:

- **Financial Reporting and General Ledger**
- **Protect Management and Management Information**
- **Fixed Assets Control and Reporting**

B.C.S.C. provides many opportunities for development of new systems as well as for personal growth in a stimulating and challenging environment.

These positions are located in Victoria, which enjoys a year-round moderate climate, excellent recreation facilities and a unique, relaxed lifestyle.

Salary Ranges —
Senior Analysts $27,192-$33,276
Programmer Analysts $21,694-$29,464

If you are seeking a challenging position within a dynamic, client-oriented organization, offering excellent employee benefits, including relocation, please submit your resume in confidence to:

Mr. R. J. Nitychoruk,
Personnel Officer.

BCSC
BRITISH COLUMBIA SYSTEMS CORPORATION
1112 FORT STREET, VICTORIA, BRITISH COLUMBIA V8W 4V2

SOLAR POWER!
to heat your swimming pool.

Put the sun to work heating your pool. Famous Fafco® systems extend your season and pay for themselves in 3-5 years. 10 year warranty.

COLLECTOR

Ark Solar Products
2676 QUADRA STREET
VICTORIA, B.C./386-7643 7-5

THE VICTORIA
Chimney Doctor
SUMMER CLEANING SPECIAL

2 Flues — **$20.00** (Most Houses)
386-5151
LICENSED — INSURED — INSPECTED 7-5

UNIVERSITY OF VICTORIA
Department of Computer Science
requires

TWO COMPUTER SCIENCE LABORATORY INSTRUCTORS

POSITION:
Duties will include teaching FORTRAN and supervising computer science undergraduate laboratory work (for example COBOL, 370 assembler, numerical analysis).

QUALIFICATIONS:
Applicants should have a degree in Computer Science or a degree in Mathematics with an emphasis in Computer Science.

SALARY:
Commensurate with qualifications and experience.

STARTING DATE:
On or after August 15, 1980

APPLICATIONS:
Applicants should send a resume and arrange for two letters of reference to be sent to:

Director of Personnel Services
'Applications Section'
University of Victoria
P.O. Box 1700
Victoria, B.C., V8W 2Y2

CLOSING DATE: July 25, 1980.

UNIVERSITY OF VICTORIA

SHOP FOREMAN

Required by major logging contractor for one of its isolated coastal operations. The successful applicant will be fully responsible for a 7-man shop and all types of logging and road construction equipment. Excellent salary and fringe benefits.

7-3 Apply to **Victoria Press, Box #289.**

MINISTRY OF AGRICULTURE

AUDIT ACCOUNTANT

Competition H80: 1686-01 $21,276-$25,176

In **Victoria**, responsible for audit and assessment including accounting and operating procedures of complex programs being administered by agricultural industries, marketing agencies, other agencies and individuals with emphasis on Farm Income Assurance and Agriculture Credit; other duties as required.

Qualifications — Secondary school graduation or equivalent; preferably membership in a professional association (C.A., C.G.A., R.I.A.); considerable related experience or an accounting degree; tact, sound judgement; ability to deal with public.

Return applications by July 16, 1980.

Province of British Columbia
Public Service Commission

Positions are open to both men and women. Canadian citizens are given preference. Please send resume quoting competition number to:

544 Michigan Street, Victoria, B.C., V8V 1S3.

Career Opportunity

One of Canada's leading financial institutions requires a Sales Representative for the Victoria Area.

This position will be particularly attractive to an individual who is presently employed in the Banking, Financial or Teaching Field. Full training and fringe benefits available. Please reply in confidence to:

Victoria Press Box 290.

British Columbia
Forest Products Limited

Mackenzie Wood Products requires

Millwright
Electrician
Welder

There are immediate openings in our Wood Products Division for the above noted trades. BCTQ or Interprovincial trade certificate with previous sawmill or heavy industrial experience is preferred. Welders require a DPW#1 (FIR 101) or DPW#2 (FIR 102). The present rate of pay is $12.88½ per hour with liberal relocation assistance and an extremely comprehensive benefits package available.

British Columbia Forest Products' Mackenzie Division is located 120 miles north of Prince George. Good educational, commercial and recreational facilities are established. Both summer and winter sporting activities are readily available in the surrounding area. Modern housing is also available.

Written applications outlining training and work experience should be directed to:

Assistant Employment Supervisor,
British Columbia Forest Products Limited
Box 310,
Mackenzie, B.C.
V0J 2C0
or call collect to 997-3989

MINISTRY OF FORESTS

FOREST PRODUCTS FORESTER

Competition H80: 1655-01 $28,692-$32,508

In **Victoria** to develop a methodology to relate timber characteristics to product recovery and costs of manufacture to permit estimation of stand specific product market values and associated manufacturing costs for the purpose of pricing Crown timber. This is a new position in the Valuation Branch and the project will require innovative and creative input to Branch programs.

Qualifications — B.Sc. in forestry or forest engineering; eligibility for membership in the Association of B.C. Professional Foresters; working knowledge with practical application in timber cruising, log scaling and lumber grading; extensive experience in sawmilling operations; ability to make independent investigations, to analyse complex sawmilling processes, and to interpret and present technical information.

Return applications by July 16, 1980.

Province of British Columbia
Public Service Commission

Positions are open to both men and women. Canadian citizens are given preference. Please send resume quoting competition number to:

544 Michigan Street, Victoria, B.C., V8V 1S3

AMAX OF CANADA LIMITED

ENVIRONMENTAL SUPERVISOR — KITSAULT PROJECT

Our client, AMAX of Canada, has an immediate requirement for an Environmental Supervisor.

Kitsault is located by the sea on the northwest coast of British Columbia at the site of a major molybdenum mine being developed by AMAX of Canada Ltd. This community will be fully serviced and will be linked by air and by road to major centres. Existing and planned facilities include a school, a shopping mall, a marina and a recreation complex. It is an ideal environment for family living.

The Environmental Supervisor will implement routine monitoring and environmental management programs, conduct surveillance of habitat conditions peripheral to the Project and work with mine engineering staff on reclamation. Duties will also include the co-ordination of outside environmental consultants, preparation of reports required by environmental permits and the provision of technical input to public relations and information programs involving government officials and public interest groups.

Candidates should have a B.Sc. or equivalent, which has stressed such areas as General Biology, Ecology, Ocean Science and Environmental Engineering, and have at least two years relevant field experience. Training in Marine Biology would be a definite asset. Both an interest in public speaking and familiarity with Canadian West Coast natural history would be very desirable.

The position will report to the Mill Superintendent and will receive advice and direction from the Supervisor, Environmental Affairs, AMAX of Canada Ltd.

This is an outstanding opportunity for a well qualified environmentalist. If you wish to pursue this career challenge, please forward your resume, in confidence, quoting file 0624. Reply to K.A. Livingstone.

DK PARTNERS
Finding Competent Managers for Western Canadian Business
PENDER PLACE, 304 - 700 WEST PENDER STREET
VANCOUVER, BRITISH COLUMBIA
V6C 1G8 (604) 669-3736

NEW TO VICTORIA?

IN-BETWEEN JOBS?

RE-ENTERING THE WORK FORCE?

or simply require more flexibility than a permanent job can offer?

TEMPORARY WORK IS THE ANSWER

We are looking for experienced dicta typists, stenographers, switchboard operators, bookkeepers, data processing and word processing operators, and legal stenos, for a variety of interesting and challenging assignments.

Phone today for further details.

office overload 388-5565
a division of Drake International Inc
7-5

University of British Columbia
Vancouver, B.C.

MORTGAGES:

a certificate course for lenders and brokers by correspondence

The University of British Columbia, in co-operation with the Real Estate Institute of Canada, is pleased to announce a Mortgage Course for lenders and brokers. The course will provide candidates with in-depth understanding of the Canadian mortgage market, and the ability to solve general mortgage problems.

Course contents include:
- legal principles of mortgage lending and brokerage
- introduction to the Canadian mortgage market
- the mathematics of real estate and mortgage finance
- contemporary techniques in mortgage finance
- analysis and application of contemporary techniques

The next course runs from September, 1980, 'til March, 1981. Another session will commence in January, 1981.
Fee for the course is $335 and is tax deductible.

UBC

For further information please contact
Real Estate Division
Faculty of Commerce and Business Administration
University of British Columbia
Vancouver, B.C. V6T 1W5
Deadline for enrolment is August 15, 1980

REGISTERED TECHNICIAN

There is a full-time position available for a Grade V — R.T. assistant charge in bacteriology.

A.R.T. preferred.

Hours of Work: 0800-1600 Monday to Friday inclusive with some shift work.

Interested applicants please apply to:

Personnel Department
ST. PAUL'S HOSPITAL
1081 Burrard St.
Vancouver, B.C.
V6Z 1Y6

HEALTH RECORDS ADMINISTRATOR
Grade I

The Medical Records Department at Vancouver General Hospital has an immediate position available for a Health Records Administrator Grade I. The duties performed involve administrative, supervisory and technical work in the various areas of the department.

Applicants must have certificate (CCHRA) in good standing, experience with HMRI preferred, an interest in statistics and typing essential. Excellent benefits and salary $1,433.75-$1,708.00 per month.

Please submit a resume to:

Mrs. H. Oar
Employee Relations
VANCOUVER GENERAL HOSPITAL
855 West 12th Avenue
Vancouver, B.C. V5Z 1M9

Justice Institute
Of
British Columbia

POLICE ACADEMY
offers career opportunity to a
PROGRAM DIRECTOR
PEACE OFFICERS GENERAL TRAINING PROGRAM

DUTIES: To manage the development and implementation of the Police Academy Recruit Training Program; all administrative matters including student records, evaluation and discipline; instructor selection and supervision. This is a management position, reportable to the Director of the Police Academy.

QUALIFICATIONS: Secondary school graduation with a minimum of two years post-secondary study in related subject areas or equivalent experience; extensive background in the police service and training including education theory and technical application.

SALARY: Subject to current comparison studies but envisioned to be comparable to the senior N.C.O. level in the police community.

COMMENCEMENT DATE: September 1, 1980.

Applications, including resume, will be accepted until July 20, 1980 by

The Principal,
Justice Institute of B.C.,
4180 West 4th Avenue,
Vancouver, B.C., V6R 4J5

ROYAL TRUST CORPORATION OF CANADA
Rutherford Village Shopping Centre Branch,
Nanaimo, B.C.

REQUIRES
BRANCH ACCOUNTANT

Applicants should possess a minimum of 1-3 years related experience within the financial community and be seeking permanent employment.

MORTGAGE DEVELOPMENT OFFICER APPRAISER

Applicants should possess a minimum of 1-3 years appraisal experience, be working towards accredited appraisal certification and be familiar with the Nanaimo and surrounding areas as related to mortgage appraisal.

These positions will provide permanent employment, full company benefit program, salary commensurate with experience.
Applicants please forward complete written resume to:

Career Opportunities

Royal Trust

P.O. BOX 580, VICTORIA, B.C.
V8W 2P6
ATTENTION: MR. J. ALLAN MACTIER

7-5

SENIOR TECHNICAL ANALYST

The British Columbia Systems Corporation, the Crown Corporation serving the data processing requirements of the Provincial Government's ministries and Agencies has an immediate requirement for qualified staff in our Computer Services Division, Operations Branch, Client Support Department.

As a member of the Customer Services Unit, successful applicants will be expected to:

- Fully support users of computer services
- assist with client education
- provide effective assistance in problem resolution
- interact well with all levels of user and Corporation management

The successful applicants will have a broad data processing background with several years experience in multi-vendor data centre support functions; augmented with a high level of personal and technical skills.

If you are seeking a challenging position, within a dynamic, client-oriented organization, offering excellent employee benefits, including relocation, please submit your resume, including salary expectations to:

R. J. Nitychoruk,
Personnel Officer

BCSC
BRITISH COLUMBIA SYSTEMS CORPORATION

TECHNICIAN — CONSTRUCTION

Required by growing excavating firm involved in underground utilities and subdivision construction. Duties will vary and include material pricing, purchasing and control. The successful candidate will also be involved in quantity take-offs, estimating and job costing. The position offers good opportunity for advancement.

Please submit complete resume in own handwriting to:

Upland Excavating (1971) Ltd.,
1920 Antonelli Road,
Campbell River, B.C.
V9W 4R6

7-5

Vancouver General Hospital
MEDICAL RECORDS TECHNICIAN

The Vancouver General Hospital requires a Medical Records Technician for the Medical Records Department. Applicants must have a minimum 2 years experience in a hospital medical records department or equivalent combination of training and experience; must have an Accredited Records Technician Certificate and good typing skills. Excellent benefits, salary is $1,197-$1,238.

For further information contact (604)876-3211, local 2666.

Employee Relations
VANCOUVER GENERAL HOSPITAL
855 West 12th Avenue
Vancouver, B.C. V5Z 1M9

DESIGN COMPETITION
HORTICULTURE CENTRE OF THE PACIFIC

A Non-Profit Society in the Municipality of Saanich
invites submissions to a
Design Competition
for the proposed
HORTICULTURE CENTRE
OF THE PACIFIC
Saanich, British Columbia

This competition, which is a Class 'B' competition approved by the Architectural Institute of British Columbia, is open to all architects registered in British Columbia, alone or in joint venture with other professionals.

Closing date for registration will be July 25, 1980. Closing date for the competition will be October 3, 1980 and prizes will be awarded as follows:

First Prize: $10,000

In addition, up to 5 honourable mentions will receive $2,000 each.

Submission requirements are available from the Professional Adviser:

George L. Giles, FRAIC
202-1208 Wharf Street
Victoria, B.C.
V8W 3B9

upon written request and payment of a non-refundable $25.00 fee.

University of British Columbia
Vancouver, B.C.

DIPLOMA COURSES IN URBAN LAND ECONOMICS
A 4-year correspondence programme

The University of British Columbia, in co-operation with the Real Estate Council of British Columbia, is pleased to announce the Diploma Courses in Urban Land Economics. The programme is designed for those already employed in real estate and related fields, and will provide candidates with an in-depth understanding of the principles and practices of one or more of the following specialities:

- real estate
- appraisal
- mortgage lending
- real estate tax assessment
- property management

The next course will commence in September 1980.
The annual fee is $370 and is tax deductible.

For further information
please contact:
Real Estate Division
Faculty of Commerce and
Business Administration
University of British Columbia
Vancouver, B.C. V6T 1W5

UBC

Deadline for enrolment is
July 31, 1980

MINISTERIAL ASSISTANT TO MINISTER OF MUNICIPAL AFFAIRS

THE CHALLENGE

The Ministerial Assistant, Municipal Affairs, reports to the Minister; in the direction and management of the Minister's Office, the incumbent is responsible for and provides approval, advice and decisions on a wide range of activities which include: formulation of Ministry policy; advising and providing technical and financial services to local and regional governments; preparing or approving press releases, speeches and public relations packages for the Minister; carrying out directed research and analysis; preparing or approving correspondence, bylaws, orders and supplementary letters patent for Minister's signature; dealing with the public press; attending executive, staff and public meetings with or on behalf of the Minister; to advise and inform the Minister on administrative, financial, legal and other matters.

QUALIFICATIONS:

Applicants should possess a Bachelor of Laws Degree, and preference will be given to candidates with education, experience or training related to municipal affairs. The ability to represent the Ministry with officials from all levels of government, industry and the general public and excellent inter-personal and communication skills would be assets.

REMUNERATION:

Commensurate with qualifications and experience.

Applications will be accepted up to and including Monday, July 14, 1980.

Apply, in writing, to:
Director of Personnel Services
Ministry of Municipal Affairs
Parliament Buildings
Victoria, British Columbia
V8V 1X4

OAU blasts Diego Garcia base

FREETOWN, Sierra Leone (AP) — The Organization of African Unity (OAU) ended its summit meeting with a unanimous resolution calling the strategic U.S. naval base on Diego Garcia "a threat to Africa" and demanding the British-owned island be returned to Mauritius.

In a strongly-worded resolution approved before the meeting ended Friday, the 50-member group endorsed a claim to the strategically-important island by Mauritius Prime Minister Sir Seewosagur Ramgoolam.

The resolution described the U.S. military activity on Diego Garcia, a vital link in the Western defensive lineup in the Indian and Pacific oceans, as "a threat to Africa and to the Indian Ocean as a zone of peace."

Mauritius, a member of the Commonwealth, had never before raised this claim at the OAU although it has made it before in meetings of other organizations, including the movement of non-aligned states.

Diego Garcia was ceded by Mauritius to Britain soon after British colonial rule ended in 1968.

The OAU, made up of all African countries except for white-ruled South Africa and South-West Africa, or Namibia, also sidestepped a bitter conflict between militant and moderate countries over Morocco's annexation of the former Spanish Sahara.

All delegates accepted a proposal by Senegal President Leopold Sedar Senghor to hand the entire problem back to a long-standing conciliation committee that will report back to the OAU in three months.

Your WAREHOUSE FOOD STORES
"Where the Overhead is Low... and You all Save Dough!"

OPEN SUN. 10-6, MON., TUES. 'TIL 9
Prices Effective Sun., Mon., Tues.
We Reserve the Right to Limit Quantities
WHILE STOCK LASTS ONLY
★ 3475 QUADRA ST. Your No. 1 Store
★ 3400 TILLICUM, Burnside Plaza
★ 877 GOLDSTREAM, in Langford

WISE UP!! GET YOURSELF A BAGFUL OF SAVINGS RIGHT HERE.
WARE HOUSE FOOD STORES
WHERE THE OVERHEAD IS LOW A

FRESH GROUND BEEF
Regular 100% Beef
97¢ LB.

CORNISH GAME HENS FROZEN UTILITY EACH 1.49

SIRLOIN or WING STEAK Grade A, grain fed beef 2.99 LB.

PICNIC SHOULDER PORK 79¢ LB.

NIAGARA FROZEN ORANGE JUICE CONCENTRATE 12-OZ. TIN 69¢

NO. 1 IMPORTED WATERMELON WHOLE, LB. 15¢

McCAIN FRESH FROZEN GREEN PEAS 2-LB. POLY BAG 79¢

MAZOLA 100% CORN OIL 2-LITRE BTL. 3.19

JAVEX SCRUB 'N SHINE 500 ML 1.49

JAVEX BLEACH FOR THE UNBLEACHABLES 1.2 kg. 2.69

NABOB COFFEE Regular or Drip LB. 2.99

GOOD HOST ICED TEA MIX 24-OZ. 1.99

Smouldering liner's bow awash

LA SPEZIA, Italy (Reuter) — The Italian luxury liner Leonardo da Vinci, ravaged by a fire which has burned on board for the last two days, today tilted nose-down in shallow water off this western Italian port.

"We think she is unlikely to sink, but there is still a risk that she will turn over on her side," said a technician working with firemen who have fought the blaze since it broke out on Thursday.

The Leonardo da Vinci, 33,340 tons, developed a seven-degree list to starboard Friday after tugs towed it three nautical miles out to sea to avoid danger to port installations.

The fire now is believed to be confined to a few small areas but there is so far no explanation of how it began.

The 20-year-old Leonardo da Vinci, former flagship of Italy's state-owned transatlantic fleet and afterwards a Caribbean cruise liner, has been laid up at La Spezia since September, 1978, awaiting a buyer.

The ship's owners agreed Friday to scuttle the liner if there were no other way of putting out the fire.

Mobs mock 4th of July in Iran cities

By The Associated Press

Hundreds of thousands of Iranians marched in Tehran and other cities demanding a nationwide purge of "counter-revolutionaries," as Iranian militants briefly seized Iran's embassy in Paris. The 53 U.S hostages marked U.S. Independence Day as the beginning of their ninth month as prisoners of Iran's revolutionary regime.

At an Independence Day town meeting Friday in Merced, Calif., President Carter blamed "fanatics" and "terrorists" in the Tehran government for the continued stalemate in the hostage crisis.

"There is no one in Iran who has either the courage or the leadership capability or the authority to make that decision" regarding release of the hostages, the president said.

Carter said he is confident the hostages will return home safely.

The mass of marchers Iran shouted their support for Ayatollah Khomeini, Iran's revolutionary leader. Along with pro-Khomeini chants the marchers screamed: "Death to America! Death to Carter!" and "Like America, the Soviet Union is the enemy of our nation!" Tehran radio reported. It made no mention of the hostages.

Ayatollah Hossein Ali Montazari, heir-apparent to the 80-year-old Khomeini, organized the pro-government marches. In a sermon in the holy city of Qom, Montazari assailed Iran's foreign ministry and called for the closing of Iranian embassies abroad, saying Iranian ambassadors and other diplomats in foreign countries have not defended the Islamic revolutionary regime from attacks by the international news media.

Hours after he spoke, nine Iranian student militants seized the Iranian Embassy in Paris but were later expelled by French police. The ambassador and other diplomats inside were unharmed, authorities said, and no damage was done to the building.

Meanwhile, in Cairo, the deposed shah of Iran returned to surgery today, a hospital source said, for a two-hour operation to drain more fluids from beneath his lungs.

He entered hospital nine days ago with a fever. Doctors operated on him Monday to remove lung fluids caused by pneumonia and medical sources said he was still in serious condition.

Ejector seat key to crash mystery?

ROME (AFP) — The ejector seat of a U.S. Navy plane has been recovered from the Tyrrhenian Sea in the area where an Italian DC-9 jetliner crashed a week ago killing 81 people, Italian newspapers say.

The reports renewed speculation the crash might have resulted from a collision with an U.S. military aircraft.

A lifejacket and two pneumatic life boats were also found near the ejected seat, the reports said.

The U.S. embassy has denied a rumor that a Phantom aircraft is missing from the carrier Saratoga anchored off Naples.

Italian military officers said the seat and lifejacket could have been drifting since long before the airliner crashed.

But newspapers have complained about the silence of the investigating commission and its apparent slow pace.

The Italian civil pilots union said it is unlikely metal fatigue caused the crash since the DC-9 was recently overhauled.

If the plane had suffered structural failure, the pilot would have had time to radio an SOS, it added.

His failure to do so caused the initial speculation a few days ago that there might have been a collision.

BY OWNER—SIDNEY
$79,900
2035 LINDA PLACE, 656-1544
An excellent value in today's market!
1260 sq. ft. on main — 600 sq. ft. finished in basement of this Cathedral Entrance home. A large kitchen with lots of cupboards and counter space opens to a large dining room which leads to a 12x24 ft. south-facing sundeck, newly resurfaced, overlooking 2 peach and 2 apple trees, large garden and lawn and 6 ft. cedar fence around back yard. 2 fireplaces and 2½ baths. 3 bedrooms up — master has 2-pce. ensuite. Family room down plus 2 more bedrooms plus laundry room plus workshop plus many extras.
All On A Quiet Cul-De-Sac!

OPEN HOUSE
SAT. and SUN. 1:30-4:00
1071 STELLY'S X RD.
SUPERIOR CRAFTSMANSHIP and materials in this unusual contemporary BRAND NEW bi-level home with SEAVIEW. Close to both the VILLAGE and the MARINA. Features SOLID OAK cabinets, built-in WALL OVEN, counter-top range, dishwasher, 2 fireplaces, 17 x 29 living room!!
Builder MUST SELL quickly. Offers at Action Price of $87,500. (MLS)
Jack Kennish 479-2166
Colin Munro 652-3383
Victoria Realty Ltd.
(Brentwood) 652-9155
7-5

Jus·Rite PHOTOS
5 MINUTE PASSPORT PHOTOS
COLOUR AND BLACK AND WHITE
716 YATES ST.
TOWN and COUNTRY
HILLSIDE
BEACON AVE., SIDNEY
Jus·Rite PHOTOS

On Vancouver Island there is a new number for quality stationery printing:
656-0171
ASK FOR ONE OF OUR SALES STAFF TO CALL ON YOU
Manning Press
P.O. Box 2608
Sidney, B.C. V8L 4C1

OPEN HOUSE
SAT. and SUN. 2-4 441 VIADUCT
- new 3 bdrm., 2 level home, double garage
- .97 acres with pastoral views
- 3 bathrooms
- road access to the rear of property
- 15 min. from downtown
- $104,900. Includes fr. and st., dishwasher
LARRY LINEHAM 595-0134 384-8075 pgr. 682
NATIONAL TRUST 7-5 595-2121

A. E. LePAGE
WESTERN LTD REALTOR
Congratulations
A. E. LePage Western Ltd.
congratulates David Sherman on being sales leader for the month of June. For any or all of your real estate requirements contract David for personal and professional service.
477-7121 595-7990
DAVID SHERMAN 1630 Cedar Hill X Rd.
A. E. LePAGE WESTERN LTD. 7-5

PRIME DEVELOPMENT
- OVER 2 ACRES ON HIGH TRAFFIC COUNT.
- IDEAL FOR NATIONAL FRANCHISE MOTOR/HOTEL.
DETAILS IN CONFIDENCE
K. O. MOORE
P. R. BROWN & SONS LTD.
385-3435 7-1

By Owner
GORGE TUDOR
Fully insulated, full bsmt., 3 large bdrms, 1½ bathrooms. DR. & LR. have leaded glass doors and hardwood fl., FP with leaded glass bookcases, cove ceilings, newly decorated, new carpet in bdrms. Sundeck, large back yard, fruit trees. Close to shopping, assumable mortgage at 11¼%.
$78,900 386-1427 7-5

ROCKLAND
One of the very few beautifully-built large homes left with correspondingly spacious park-like grounds. The main floor consists of large reception hall with beamed ceilings, large bright living room with plaster work ceiling, frieze and marble fireplace, library with copper-framed fireplace, banquet-size dining room with 7'6" oak panelled wainscot, sideboard and beamed ceilings and a magnificent Venetian chandelier. The kitchen is large and bright with a TV room off. There is a lovely Old World terrace facing South, ten-foot ceilings, oak floors and five bedrooms. With a self-contained one-bedroom suite on the third floor. Most windows have leaded glass, but there is plate glass, stained glass and bevelled glass throughout. With a modern hot water heating system, three-car garage and lovely grounds . . . seldom do fine properties such as this become available.
$250,000
Purchaser will have option on adjoining 130'x80' lot, $75,000.
JOHN TODD 598-7849, 384-9335
db david burr LTD.
6-28

A. E. LePAGE
WESTERN LTD REALTOR
"The Name Friends Recommend"
PUB AND MARINA
Unique property and improvements at ferry docks of Saturna Island consists of Esso franchise with marine gas dock, general store. 50 seat pub with complete kitchen facilities, 2 BDR house plus rental cabin on the waterfront. Post Office plus more. Vendors have obtained water lot lease for additional floats in front of pub. Financial information available to serious purchasers on asking price of $329,000.
PRIME LOCATION IN GORDON HEAD
Immaculate 3-BDR basement home tastefully decorated including professionally finished rec. room and fourth BDR down. FP in LR and rec. room, 2-pce. ensuite plus large 3-pce. bathroom down. A pleasure to show. Full price $119,000.

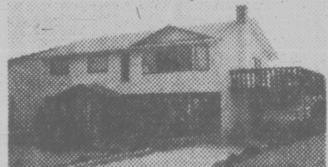

NEAT AS A PIN
This 2-BDR completely renovated home is priced to sell and situated in a convenient area close to shops and bus. On a quiet dead end street. Fully insulated with franklin heater. $58,900.
TOTALLY FINISHED GORDON HEAD
Four level home professionally finished, offering plenty of room for the large family. Features good sized master BDR with 2-pce. ensuite and sundeck, 3 additional BDR, playroom, games room plus rec. room with FP. In excellent area. Asking $129,000.

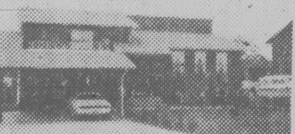

GORDON DOVEY 721-5049
JOHN MacDONALD 384-9160
7-5 477-7121
A. E. LePAGE
WESTERN LTD REALTOR

OPEN HOUSE
SUNDAY 1:30-4:30
1726 SPRUCEWOOD PLACE

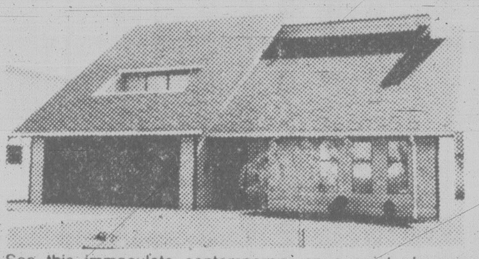

See this immaculate contemporary on a quiet place in Gordon Head. All you ever wanted in a 3 bedroom and more . . . vaulted ceilings, lovely stone fireplace, dishwasher, intercom, family room, secluded deck off master and all for $112,600.
477-0191 JIM RESLEIN 477-0952
Royal Trust 7-5

ANNOUNCEMENT
Bob Hughes, Manager of the Permanent Real Estate, Fort St. Branch, again congratulates HERB McDANNOLD for achieving Top Sales for June. For all your Real Estate needs, buying or selling, contact Herb, a proven LEADER in residential and commercial fields.
HERB McDANNOLD
OFFICE 382-9191 702 FORT ST. RES. 384-6768
the Permanent

UNIQUE!
OUTSTANDING VALUE
4109 BRIDLEWOOD CT.
(Happy Valley to Glen Forest to Bridlewood)
OPEN SAT. and SUN. 1-3
View this Mediterranean-style home on 2 lovely acres within short driving to beaches, marinas and Canada's finest fishing. 3,000 sq. ft. of gracious living features gourmet kitchen (7 appliances!), formal dining, recreation areas, 3½ baths, patios and balconies. Definitely a "MUST-SEE". Offered below replacement cost at $144,900.
MANUEL LOPEZ Century 21 Suburban
478-8316 or 388-5464 pager 752
MELODY VILLENEUVE Ocean City Realty Ltd.
384-8563 381-2233
7-5

OPEN HOUSE
SAT. & SUN. 12-4 DEAN PARK ESTATES
Custom design/built home. Separate dining room, family room, bright open beam living room functionally designed around skylit kitchen. 3 large bedrooms, 2 full baths, (master with ensemble and walk-in closet). Heatilator fireplace, HTH pine cabinets, thermal pane windows, skylit entrance, large utility, 2-car garage.
Dimension Builders Ltd., 642-4243, 642-3647
1691 CRESSWELL DR. $134,000

ROCKLAND-FAIRFIELD
CHARACTER RESIDENCE
Surrounded by an excellently maintained garden with trees, shrubs and flowers, a 3-bedroom residence. The "English pub" style living room has beams, panelling, brick fireplace with built-in fireside seats and chandelier. Dining room is large, attractive kitchen has an adjoining breakfast room. Upstairs the spacious landing has 3 stained-glass windows; the bedrooms are all a good size, bathroom with separate toilet. The home is full of character and appeal, is tastefully decorated and immaculate throughout. Full basement has 1-piece toilet, separate garage. A most delightful family home. At vendor's request no drive-bys to be given.
Offered EXCLUSIVE $127,900
SHELAGH HALL
Office (24 Hrs.) 477-1841
Residence 592-2723
BLOCK BROS. REALTY LTD.

THE OWNERS SAY
"SELL"

$77,500
A charming Metchosin bungalow nestled amid 2 acres of trees overlooking the valley. This home was built by craftsmen only 5 years ago. Custom interior, 3 bedrooms, large fireplace in living room and master bedroom. Definitely priced to sell. Call me now before it's gone. MLS
JERRY ESKES
Res. 478-5667 Office 384-8124
Pemberton, Holmes Ltd

AN OUTSTANDING WATERFRONT HOME
DEEP COVE
This four level modern architect designed home was built in 1978 and offers a unique design. Set in a small attractively landscaped property with a western outlook. The living and recreation rooms have a floor to ceiling window; a well planned kitchen including the appliances with a dining area off, top level den/studio or third bedroom; two or three bedrooms (master with ensuite bathroom and large sun patio off). Three patios, two heatilator fireplaces, thermopane windows, great views from all rooms. Excellent boating, fishing and swimming at your door. $265,000. A home that can not be judged by driving by.
View by appointment with:
PETER NASH 592-7819 or 598-3321
JACK MEARS
OAK BAY REALTY LTD.

OPEN HOUSE

SUN. 1 - 4 P.M.

MARVETT PLACE — OFF WEILER-LOCHSIDE

Waterview and steps to waterfront — super value and architecturally designed side x side strata. Value plus — $79,900 each side.

Olive L. Martin 386-3231

Marion Linn 386-3231

Block Bros. 7-5

WILLOWS

$109,500

Charming character Colonial style bungalow situated a block and a half from Willows beach. Large living room with separate dining room, granite fireplace — stepsaver kitchen — 2 bedrooms up, 3rd one down. Beautifully finished entertainment-sized Rec room with wet bar, 2nd bathroom down. 1½ lots with rear lane access. Beautifully landscaped featuring exeptional display of roses.
Exclusive listing with

PAM MORRY 592-9770
FREDDY STARKE 595-1175

386-6164

Castle Properties Ltd.

CEDAR HILL GOLF COURSE

On high ground overlooking the Golf course five new homes in the $165,000 to $180,000 range are to be built in the next few months. Two of these homes have not yet been sold nor the plans drawn up. Consequently here is an opportunity for someone to secure a home of their choice on a first class lot under a building contract. To discuss call:

JOHN JENKINS
595-1535 or 388-5464
Pager 582
BOORMAN INVESTMENT CO. LTD.
2045 CADBORO BAY RD.
7-5

SOUTH OAK BAY

$475,000

COUNTRY LANE
SECLUSION
SWIMMING POOL

A very special home of approximately 4400 sq. ft. Exclusively listed by

IAN BOORMAN
595-1535 or Res. 592-3335
BOORMAN INVESTMENT CO. LTD.
2045 Cadboro Bay Rd.
7-5

DELI and BOUTIQUE

Shopping centre deli and kitchen boutique in a high density area. Over $300,000 volume per year with excellent lease. Exclusive listing.

SAANICH PENINSULA WATER VIEW

Beautiful cedar siding 5 bedroom post and beam on 1¼ acres overlooking Coles Bay and just steps from the beach. In-ground swimming pool, numerous fruit trees and right close to 2 golf courses. Priced at $160,000 MLS. For appointment to view call:

DAVE MARSHALL
595-3720

3647 Shelbourne St.
477-0141

the Permanent For Sale

EXCEPTIONAL WATERFRONT DRASTICALLY REDUCED

Allbay Road, Sidney. This beautiful home faces south overlooking Roberts Bay and open waters. If you want easy care waterfront, lots of sun, close to downtown Sidney, a character home that has been renovated to blend convenience and charm — well, this is it. Also featured is a large 2-car garage. 3 or 4 bedrooms, private dining room, basement and many extras. $169,000. MLS 46276.

656-3150 PAUL HYATT 656-1154
GORDON HULME LTD., SIDNEY

MAGNIFICENT WATERFRONT — .39 ACRE

NORTH SAANICH

Friendly living room, magnificent stone fireplace and a luxurious conversation pit to entertain your friends. Step up to the informal dining room with sliding glass doors to that enchanting sea view. A peaceful den, hardwood floors, stone fireplace leads to a southern exposed bath give complete privacy. 2 more bedrooms 2 baths. Guest cottage, boat house and boat. Offered at **$184,500**

Residence 477-5705 **ERNA ELLSAY** Office 477-1841
Residence 479-4334 **HELEN DARLING** Office 477-1841

Block Bros. Realty Ltd.

FAMOUS MAKER DRESS SHIRTS

Chances are you're wondering what kind of shirt you'll get for only 15.99. Well, even though we can't tell you the name, we can give you some important clues. Like superb **fit**. Polyester/cotton **comfort**. And classic **style**.

One thing that's not a secret, though. The Bay has these long sleeve dress shirts by **You-Know-Who** in a large range of handsome patterns. And, thanks to a special purchase, they're at one very low price. Sizes and colors vary, so shop early for best selection.

If you're still not sure what you're shopping for, just remember the man with the **eye patch**. He knows his shirts!

Only

15.99

Men's Dress Shirts, Downtown Vancouver (main), Victoria and Richmond only.

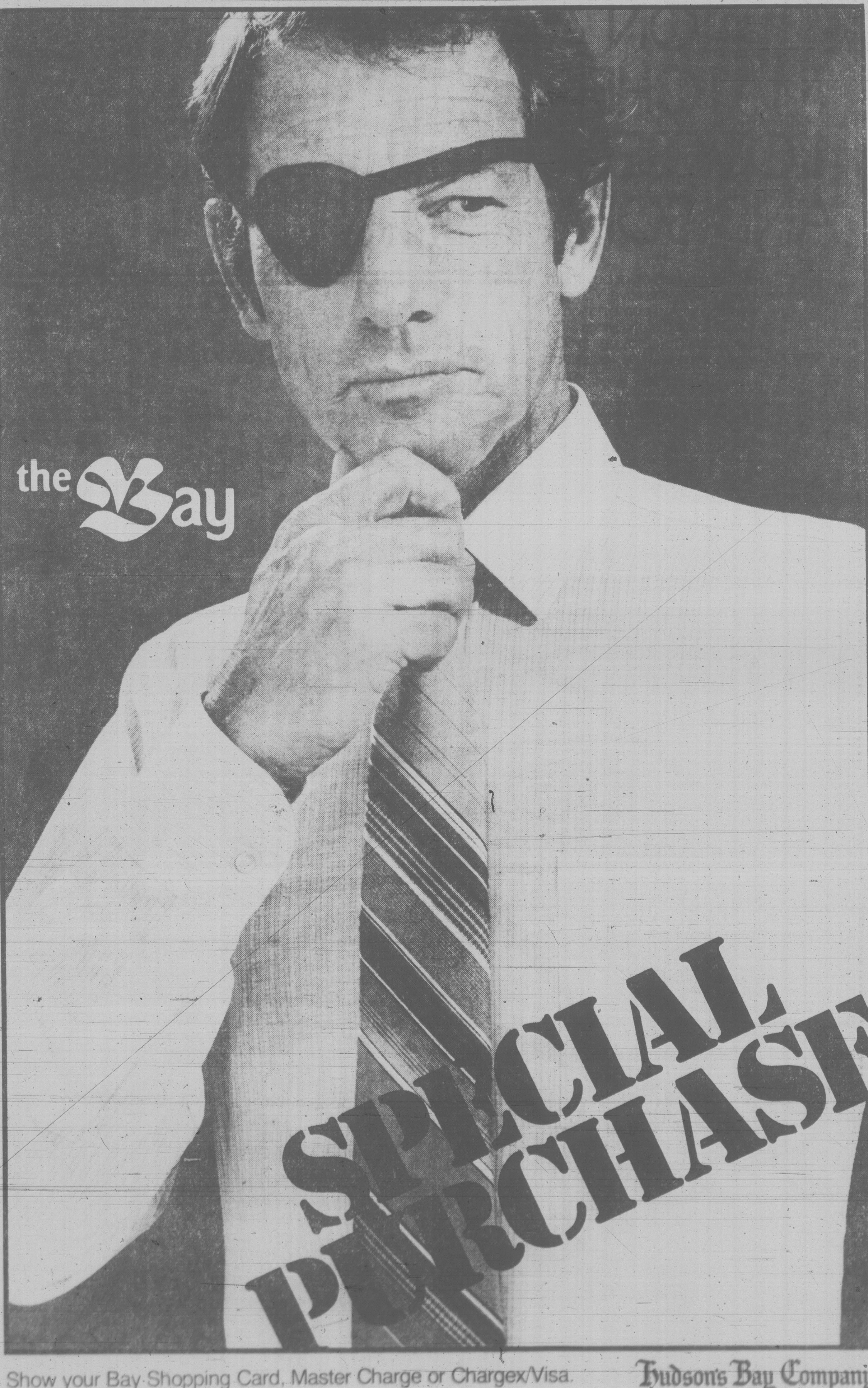

Show your Bay Shopping Card, Master Charge or Chargex/Visa.

Hudson's Bay Company

Stirring speech blasts Western 'greed'

Continued from page 1

stop provinces bent on creating economic fiefdoms. He cited Newfoundland's refusal to hire people from other provinces for its oil rigs and Ontario-Quebec's bitter war over permitting construction workers to cross provincial boundaries.

"This type of garrison mentality has no place here — I say it's their (every Canadian's) right . . . to move, look for jobs, to buy property anywhere — and Liberals don't think those rights are negotiable."

The prime minister then tackled those Canadians who are slowly deciding that the Canadian oil price must have some link to enormously high world prices. Earlier, even his own party approved a resolution which says that domestic prices must bear a "realistic relationship" to North American prices, in a bid to placate the west.

Trudeau argued that his election cry for a made-in-Canada oil price was not an anti-west gesture, but a traditional Liberal move to ensure that the poor in all parts of Canada are not battered into the ground by rising fuel costs. And he cited last month's economic summit communique, which condemned OPEC prices as "unjustified, intolerable and unjust."

"What sense does it make to take money from peoples' pockets and send it to the multinationals or provincial treasurers?"

Trudeau concluded his 50-minute speech with an plea to western provinces to understand that a strong central government does not cheat them, but merely ensures that their economies can flourish.

NORMA T. WILSON and STEPHEN D. ZELLINSKI
M.C.S.P., M.C.P.A. B.S.R., M.C.P.A.
Announce the Opening of
RICHMOND PHYSIOTHERAPY
2020 Richmond Avenue
Victoria, British Columbia
Telephone: 592-3322

the Bay

SAVE $222 ON A MATCHED LOVESEAT AND SOFA

Buy them together, or buy them separately. Either way, you save! You can even choose a combination of two loveseats (total savings $172) or two sofas (total savings $250). Whichever of our three styles you select, you'll get great value.

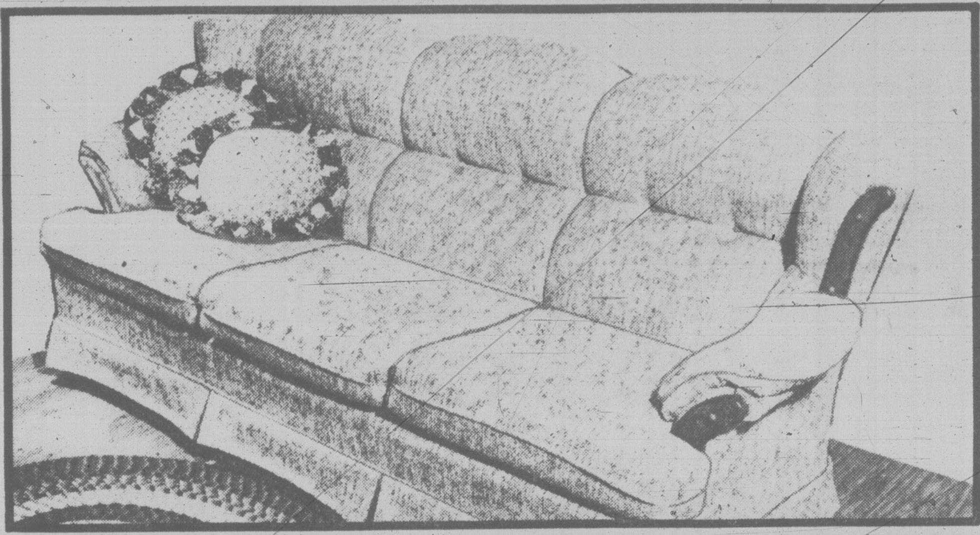

For the traditional decor
Elegantly designed and beautifully finished, our quality crafted traditional group features tailored cushions and rolled arms, for a relaxed, yet luxurious look. Available in a subtle blue and beige pattern suitable for most color coordinated rooms.

For the contemporary interior
Our matching tuxedo style sofa and loveseat group brings a clean, handsome look to your contemporary decor. Upholstered in a deep, rich taupe color velvet, both pieces offer deep seating comfort enhanced by loose back cushions.

For the country casual home
Give your home a warm, colonial look; choose the high-back, cushioned arm comfort of our country casual group. This matching sofa and loveseat set is upholstered in durable brown and beige fabric, for years of wear.

Loveseats, our reg. $595. Save $96
Sale $499
Sofas, our reg. $725. Save $126
Sale $599

Furniture, Downtown Vancouver (fifth), Victoria and at or through all Bay stores in B.C., except Kamloops, Penticton and Trail

Prices in effect until Saturday, August 9, while quantities last.

Baycrest
QUEEN SIZE

20% OFF BAYCREST DELUXE BEDDING SETS

Comfort. Support. And long life. The three most important features you look for in bedding are built into every Baycrest Deluxe bedding set.

This quality bedding offers 312 Adjusto-Rest coil construction, for support that moves with your body. There are also prebuilt borders for firm side wall support. For extra comfort, our bedding sets feature white felt and sisal padding, with foam quilted to durable ticking.

Choose from three sizes, including
3/3 twin set. Our reg. $300 Sale $239
Mattress or box spring. Our reg. $150 Sale $129
4/6 double set. Our reg. $370 Sale $299
Mattress or box spring. Our reg. $185 Sale $159
5/0 queen set (shown). Our reg. $439 Sale $349

Also available:
All steel bed frame, adjusts from 3/3 to queen size.
Our reg. 34.95 Sale 27.99

Sleep Shop, Downtown Vancouver (fifth), Victoria and at or through all Bay stores in B.C.

Semi-Annual Home & White Sale
Look for our 40 page color Home Fashion Event flyer. It's full of great living ideas.

Hudson's Bay Company

the house
by jake banky

Have you been to the liquor store lately? The price tags on the outside of the bottles are more staggering than the stuff inside them.

It's enough to drive a man to drink.

Every month the Liquor Distribution Branch juggles prices and every month the benighted booze-hounds of B.C. are hit with more nasty surprises.

In the latest "adjustment" the price went up on 102 items. Among other things the cost of a six-pack of beer jumped 15 cents.

Next month, they'll do it again.

British Columbian: "I only drink to forget."

Visitor: "What are you trying to forget?"

British Columbian: "I'm trying to forget what I paid for what I'm drinking."

Government greed has played a large part in the price pyramid.

For instance, when the Canadian dollar slumped, the prices of imported hootch were raised accordingly. Fine and dandy. But then prices were raised a second time. And a third time. The poor old dollar took the blame and the government took the profit.

Now that the dollar is rising again, I don't notice any rush to chop a few pennies off the price of a bottle of Scotch. Quite the opposite; Scotch has gone up again.

When the base price of booze rises, the tax on it naturally increases. The government has been happily pocketing the extra revenue. It has been curiously reluctant to return the windfall profit to the tippling taxpayer.

A couple of years ago the B.C. government was promoting wine as the drink of moderation. That promotion campaign has slid into oblivion, probably because even the rankest plonk has become so expensive that resident drinkers have gone back to getting their alcohol-by-volume money's worth from the cheaper brands of whiskey.

In April, on the occasion of yet another beer price increase, NDP MLA Alex Mcdonald called for a beer boycott to bring the breweries to their senses.

Everyone ignored the suggestion but Macdonald may have had a good idea there. He just didn't go far enough.

What we really need is a complete boycott of B.C. liquor stores for about a month — just long enough so it hurts. Just long enough to register the message that B.C. drinkers will no longer stand still to be plucked like chickens.

Just long enough to make clear to government, brewers, distillers and importers that the big booze rip-off must stop.

I'm not suggesting for a moment that we, the dedicated drinkers of B.C., go thirsty for an entire month. Let us be sneakier than that.

At least 95 per cent of British Columbians live within easy driving distance of the Alberta or U.S. borders. For one month we could arrange to wet our swizzle sticks in out-of-province grog.

The B.C. government expects to make a clear profit of $240 million on liquor sales in the current fiscal year. The loss of one month's revenue would take a $20 million bite out of those expectations.

That should be enough to catch anyone's attention.

B.C. liquor prices get "adjusted" — in other words go up again — on August 6. That would be a good time to start a month-long voluntary exile from the liquor stores of this province.

And if you find yourself running dry, remember: abstinence makes the heart grow fonder.

* * *

The Albertans are coming! The Albertans are coming! But nobody knows why.

Peter Lougheed and a posse of 18 cabinet ministers will be in Victoria next Friday to meet with Bill Bennett and his 19 comical sidekicks.

So far there is no real indication of what they hope to accomplish.

Most speculation centres on the formation of a common front on the issue of provincial control of energy resource revenues. The only trouble with that conjecture is the common front already exists.

Both Sheriff Pete and Deputy Bill have made no secret of the fact that they intend to nail the hide of any Ottawa rustler to the barn door.

The big joint cabinet meeting, I'm afraid, will be what is known in the trade as an F-and-F occasion. That's a meeting which ends with the politicians solemnly telling reporters: "We have had frank and fruitful discussions."

Frank and fruitful means nothing really happened.

That's show-biz.

Animal shelter halts admissions

By DEREK SIDENIUS

The Good Shepherd Shelter at Mill Bay has stopped admitting animals in an effort to raise the standard of care for the 400 animals it already looks after.

Sister Julia, who has worked at the shelter since it was founded 20 years ago by Sister Mother Cecilia, said the decision was made at the end of May following a meeting of the shelter's board of directors and representatives of the Victoria Society for the Prevention of Cruelty to Animals.

The decision is in direct conflict with the Mill Bay shelter's avowed aim never to refuse admission to any animal.

But in an interview, Sister Julia said the shelter can no longer cope with the numbers of dogs and cats being brought in.

An admissions ban was strongly recommended by the SPCA.

The SPCA had also suggested the shelter institute a humane euthanasia program to bring the kennel population to a more managable level, but Sister Julia said she firmly rejected going that far.

She said persons bringing in pets now are being told to go to the SPCA shelters at Duncan or Victoria.

Victoria SPCA manager Joseph Heald said animals are kept for a time and if no homes are found, they are destroyed.

The Victoria SPCA is destroying 120 to 130 cats and dogs a week, he said.

Sister Julia said plans are afoot to build a new kennel to replace the present scattered barn-like fenced facilities which SPCA officials have deemed inadequate.

The new kennel, capable of accommodating up to 400 dogs and 50 cats, would cost about half a million dollars.

She said she has no idea how the money will be raised.

The proposal was presented to the Cowichan Valley Regional District board in early June.

Board members refused to consider it until a more detailed plan is completed.

Regional planner Howard Schesser said the project will require a change in zoning at the 58-acre site owned by the shelter.

Schesser said the regional board has been concerned about the shelter operation but is powerless to intervene.

The region has no bylaws covering animal control or kennelling, leaving those matters up to the provincial ministry of agriculture.

But there has been no enforcement of standards since the ministry laid off all animal control officers on the Island three years ago.

Heald said the SPCA is also in a bind.

"We're caught between a rock and a hard place. We don't condone that sort of harboring of animals. But we can't order them to do anything. We have no legal right to say they can't take in more animals or have to do this or that to improve the facility."

The problem is that under the B.C. SPCA Act and the Criminal Code, inspectors can only step in where there is a provable case of wilful cruelty or maltreatment.

Heald feels the major problem at the shelter is management.

"They are always just trying to stay ahead. They have no advance planning, no organization, no concept of day-to-day management or budget planning. The lack of concrete thought and direction that goes into it boggles the mind," he said.

But Heald gave the shelter an A for effort.

"What they are doing is taking the load off a bunch of irresponsible citizens. It's the public creating it. If the public faced up to the fact we have an access animal population and assumed more responsibility for their animals we wouldn't have situations like this."

Meanwhile, the shelter is continuing to operate on a shoestring.

BEST APPRENTICE CARPENTER in B.C. is George Zeeman, of Camosun College. He ranked first in Vancouver Island competition sponsored by the United Brotherhood of Carpenters and Joiners of America, then went on to win the 17th annual provincial carpentry apprenticeship competition in Burnaby. Zeeman was rated tops for workmanship, accuracy, neatness, speed and ability to read drawings, and passed tests for theoretical knowledge of carpentry. He'll now represent B.C. at annual International Carpentry Apprenticeship Contest in Cleveland, Ohio, in October.

BATvan's on the prowl

Motorists in Sidney and North Saanich be wary.

The BATvan is on the prowl in your area this weekend.

A Sidney RCMP spokesman said one person was charged with impaired driving and seven others handed 24-hour roadside suspensions after being stopped at roadblocks set up at various locations in the northern end of Saanich Peninsula Friday night.

The spokesman said the van will be back on the road again tonight.

The attorney-general's ministry said earlier this year that BATvan operations across B.C. would be stepped up to combat drinking drivers.

Police union opposed to fire changes

The president of the Esquimalt police union — some of whose members double as municipal firemen — says it is totally opposed to turning over fire fighting duties to the Victoria fire department.

"We've always opposed any suggestion that the fire service be contracted out," Bill Wyatt said.

He was responding to a decision by Esquimalt council earlier this week to investigate the possibility of having fire protection handled by Victoria.

"If council and the Esquimalt can't agree on upgrading the facilities, then the alternative is for the municipality to form its own separate fire department," Wyatt said.

He said the union feels this would provide the best service to the community because it would be the least expensive.

"Local people can best serve local needs," Wyatt said.

The union is also worried about its members.

"We're concerned about layoffs and we're also concerned about what happens to the guy that has 20 years of service with this department. How will he be treated?"

Mayor Ken Hill said transferring the department to Victoria would mean about nine staff members of Esquimalt's combined police and fire department would no longer be needed.

Victoria has already agreed to offer positions to some of the nine and it's hoped an arrangement can be worked out for the rest, said the mayor.

If Victoria takes over firefighting, it will base a platoon of men in Esquimalt's public safety building.

The mayor said paying Victoria to provide the fire fighting service would only be a little more expensive than setting up an Esquimalt fire department.

"But the service would be better with Victoria because as a larger department, it would be more efficient and provide better back-up," Hill said.

The mayor admitted council's decision may affect the current contract negotiations that are going on with police personnel.

When negotiations started, a clause in the contract dealing with situations like the fire proposal and possible layoffs was set aside.

But, Hill said, the union may now wish to put it back on the negotiating table.

Prison escaper hunted

Police on southern Vancouver Island are looking for a 26-year-old escaper from the federal medium security prison on William Head Spit.

Serge Patry paddled his way to freedom on a homemade raft made of wood, tin and plastic.

The raft was found beached near the prison shortly before midnight Friday.

Patry, a convicted armed robber, was noticed missing during the prison's 10 p.m. head count.

Ironically, the escape took place on the eve of the prison's annual open house.

A police spokesman said Patry, a small, slight man with brown Afro style hair, brown eyes and thick French-Canadian accent, was serving four years for two counts of armed robbery.

The spokesman said he has a lengthy history of robbery and could be considered dangerous.

Sports fishermen peddling salmon

"It's the almighty dollar that's doing it to us."

That's the reason fisheries officer Larry Duke gives for one of the biggest headaches facing his department — tracking down sports fishermen who are illegally selling salmon.

He says the problem has escalated over the past 20 years.

"A couple of decades ago, a spring salmon sold for 20 cents a pound. Last year it was $3 a pound wholesale and $6 on the retail market."

Only a few sport fishermen are selling their catch on a regular basis — maybe six to 12 in the Victoria area — from Sidney to the mouth of the Strait of Juan de Fuca — but tracking them down demands long hours of surveillance.

Fisheries officers may spend three weeks to a month — two shifts a day — nailing down an offender only to see him go to court and be fined $400.

This year in the Victoria area a man pleaded guilty to selling seven spring salmon weighing 160 pounds and received a $400 fine. It was his first offence.

"You have to see a person catch the fish on the boat, track it to a vehicle, then to a purchaser without losing continuity," Duke explains.

One local fishermen, nailed down by this kind of investigation, will face eight counts of selling salmon illegally on different dates when he appears in provincial court in late October.

Investigations are being continued on two other sport fishermen.

Dykes says one of the ways to curtail the illegal operation is to award stiffer fines. The confiscation of a $5,000 or $10,000 pleasure craft would be a good deterrent.

Some fishermen have been heard bragging over CB radio that their illegal sales have helped buy their boats. Dykes confirms this is quite possible.

He says a 40-pound spring salmon can fetch $100. "Some people catch 200 pounds a week. There's no way they can eat that amount," he says.

Very little fish is being sold to processing plants although that has been done in the past. Now it's mostly sold to friends, relatives, seafood restaurants and hotels.

Restaurants have been warned to check that people they buy fish from have commercial licences.

Under Fisheries Act regulations it is forbidden to buy, sell, barter or offer sport-caught salmon. This means, Dykes says, a fish can not be exchanged for such things as a tank of gas.

Did wrong image end grant?

By BRENDA DALGLISH

Planned Parenthood doesn't encourage sexual activity among teenagers and it doesn't promote abortions as a birth control method.

But nevertheless, says Pearl Denny an educator with the organization, it's often perceived as doing both those things and worse.

She's concerned it may be that image which prompted the health ministry's recent decision not to fund the education section of Victoria's Planned Parenthood Association.

"Nobody likes the use of abortion to prevent an unwanted pregnancy and no one likes to see teenagers involved in decisions about their sexuality before they're really mature," says Denny.

But that doesn't mean some teenagers won't be sexually active or that some girls won't get pregnant.

"The clinic sees very few virgins but it gets a lot of sexually active teenagers who aren't using any kind of reliable contraceptive," says Denny.

Statistics also show, that of the girls who come to the clinic because they're pregnant, only about 10 per cent eventually have abortions.

The vast majority of abortions done in Victoria are for single people between the age of 15 to 24.

Health Minister Rafe Mair has announced a pilot program to reduce the number of abortions performed in B.C. but has refused to fund the education program of Victoria's Planned Parenthood organization.

"The minister's talking about some kind of education program to reduce the number of abortions and

DENNY
. . . she may quit

yet they're willing to see this program fold with nothing to replace it," Denny said.

Planned Parenthood has two separate functions — its clinic provides medical services to anyone seeking information or assistance related to conception — most frequently this is birth control information — and and educators who speak to groups, ranging from high school students to health care professionals, about sex education or family life questions.

Although the birth control clinic and education program is available to anyone, the organization deals mostly with teenagers.

Denny, who's in charge of the education branch of the association, was told this spring that the provincial government would not fund the program.

Previously her position had been funded by the federal government during a start-up period.

In previous cases if the provincial government had no objections to the way a particular education program was run, the province would fund such programs when the federal government stepped out.

But Planned Parenthood was told that because of provincial budget procedures its proposed budget of $52,000 for Denny and another worker couldn't be accomodated in this year's health ministry budget.

For six months she's been working as a volunteer, only collecting payment if groups that ask her to speak are able to contribute something.

"But I'll have to take another job very soon unless something unexpected happens to change the situation," she says.

The organization began more than 10 years ago as a volunteer effort by health care professionals because of a need seen for accesible birth control information.

Borg wins fifth straight title

LONDON (AP) — Defending champion Bjorn Borg of Sweden won his fifth consecutive men's singles Wimbledon tennis championship today by beating John McEnroe of the United States 1-6, 7-5, 6-3, 6-7, 8-6.

At the end of the match, after Borg's cross-court backhand passed McEnroe, the champion fell to his knees, as he had done on each of his other four triumphs here. He is the first player since 1906 to win five consecutive men's singles and the first ever to win it under the current format.

The fourth set featured some of the best tennis this tournament has ever seen.

McEnroe saved seven match points in all and Borg avoided six set points.

The tiebreaker went to 18-16. The match lasted three hours and 53 minutes.

The final set, something of an anti-climax after the taut fourth set tiebreaker, went with service to 7-6 for Borg — no tiebreakers are played in the deciding set of any Wimbledon matches.

The Swede went to 15-40 on McEnroe's serve and hit the winner with a superb backhand pass.

The prior set showed both players at their best. Play went with serve through eight games before Borg broke for 5-4. Serving for the match, the top seed jumped to a 40-15 edge.

On the first match point, McEnroe hit a wonderful backhand pass. The second seed from Douglaston, N.Y., saved the second with a forehand volley, then forced Borg to hit a forehand into the net and passed the Swede with a backhand for the break to 5-5.

After each held serve with ease, they entered the tiebreaker.

Also today, the American brother-and-sister combination, John and Tracy Austin, staged a fine recovery to defeat Mark Edmondson and Dianne Fromholtz 4-6, 7-6, 6-3 and win the mixed doubles title.

The unseeded Americans came from 0-4 down in the second set and saved three match points before going on to win.

The Australian pair, seeded sixth, held a match point at 5-4 in the second set and two further match points in the tiebreaker, which the Austins won 8-6.

The winners, earning $10,200 for their efforts, became the first brother-sister pair to win the championship and the first family combination since husband and wife, Leslie and Kitty Godfree, in 1926.

The victory provided consolation for 17-year-old Tracy, who lost in women's singles semi-finals to eventual-champion Evonne Goolagong

bill walker

The curve ball? Fact or a colossal fake?

I don't know if Ernest Lowry is still around, but he would have loved this.

There was a story on the wire the other day bringing up the age-old subject of the "curve ball" in baseball.

Does the ball really curve or is it an optical illusion?

Well, Lowry was an expert on the subject, a self-appointed one no less and the self-appointed head of Ball-Flight Research, which he termed the most-widely publicized authority on the subject in North America.

And Lowry literally flooded sports editors' offices with his opinions whenever he felt moved to take up his pen. Which was often.

At any rate, the argument, in which many scientifically minded people have tried to unlock the mysteries of the curve ball and have come away as baffled as a .200 hitter, started long ago.

As far back as 100 years past, disbelieving college professors risked their reputations trying to prove that the breaking pitch was merely an optical illusion. Baseball fans wagered small fortunes on either side of the curve ball debate in 1877.

That was only eight years after Cincinnati fielded the first professional baseball team, the Red Stockings and the sport was still feeling growth pains as players experimented with different ways of batting and pitching.

A few pitchers were building reputations on a new-fangled pitch that supposedly approached home plate like a snake.

* * *

"Pitchers talk about curving the ball this way and that way, when it is an open question whether there is any such thing in existence as a curve ball," The Philadelphia Enquirer said in June, 1877.

The Enquirer wasn't alone. One close follower of the game bet the enormous sum of $1,000 that "no pitcher ever curved a ball in its delivery and, moreover, (it is) an impossibility to do so."

The gentleman proposed to settle the matter scientifically. Anyone wanting to collect the bet would have to curve a ball around three stakes lined up 15 feet apart.

The response, printed in the Enquirer, was overwhelming.

A Professor Swift of Rochester University declared that "curved pitching is a mathematical impossibility."

Referring to the laws of motion set down by Sir Isaac Newton, Professor O. N. Stoddard of Wooster University said: "I will have to wait two hundred years for some other Newton to arise, or for new light gathered elsewhere than on this earth, upon the mysteries of force before I can give assent to the 'curved ball.'"

Professor McFarland of the Columbus Agricultural College disagreed, saying the curve ball conformed to the laws of nature.

To "settle the question beyond a certainty," a test was staged before a game in Cincinnati.

Tommy Bond, a Boston right-hander of some fame, and Cincinnati lefty Bobby Mitchell agreed to try to curve a ball so that it passed one stake on the right and another, 20 feet away, on the left side.

The Enquirer reported the momentous results the next day, Oct. 23, 1877.

"Mitchell and Bond . . . proved the curved ball reality at the park yesterday before the spectators and to everybody's satisfaction. Mitchell got two balls around out of three pitched, and decidedly beat Bond on the size of the curve, although Bond put two out of five around the stakes. One of the two barely went past the last post, but the second one passed it with half a foot to spare."

* * *

More than two generations later, the controversy was still percolating.

"Johnny Schmidt proved the curve ball curves in the late 1940s," remembers Cincinnati Reds pitching coach Bill Fischer. "He was a left-hander for the Chicago Cubs.

"They set up a test where he had to throw the ball around the poles. He did it."

About that same time, more scientific evidence started to surface. An aerodynamics expert named Igor Sikorsky was persuaded to settle the curve ball debate once and for all with a series of elaborate tests.

As Joseph Drury reported in 1953, Sikorsky vindicated three generations of hitters who swore that the ball slithered away from their bats. The curve ball does indeed curve, he said, because of the rotation of the ball.

In a copyright article in The American Mercury magazine, Drury relayed another interesting conclusion — the ball moves on a uniform curve after leaving the pitcher's hand. Because the batter sees the pitch from an angle, it only appears to break at the last instant.

Wouldn't Lowry have loved it?

For in one of his tirades against the curve — it was after a "How To Pitch" book, including the "curve" ball, had been published by the Major League Baseball Players Association — he really opened up.

* * *

In essence he explained what the "ludicrously inane 'curve' pitch ballyhoo" was all about. Thusly, in part:

"Any adequate scientific analysis of the purported authenticity of the "curve ball" is dominated by the controlling influence of time-factors in their all-important related applications to the problem."

He then cites vision as the chief factor. I guess.

"In vision, the time-factor plays an essential part in our being able to see the ball in flight at all. Sight is not instantaneous. However a mysterius function — know as persistence of vision or retinal impressions — holds the retinal view of a fast-moving object long enough for the picture to be transmitted by the optic nerve to the brain for interpretation and comprehension.

"It is this same optical ilusion which is responsible for a series of still pictures (24 frames per second) to be projected onto a screen to be seen as a smooth-flowing, uninterrupted moving picture.

"It is this visual time factor which confronts the batsman with the perplexing paradox whereby he can't hit a ball in a spot he actually sees it, because it has moved on and is not there; but he might hit the sphere in a zone where he can't possibly see it, because it could be there.

"It shoud be stressed that this problem of hitting is solely founded in the batsman's vision and is in no way to be credited as a scientific feat of the pitcher."

So there!

Or, if you like, you can take the word of St. Louis Cardinals pitching coach Claude Osteen.

"If you think the breaking pitch is an optical illusion, you stand in the batter's box and watch (Houston pitcher) J. R. Richard's fastball, then his slider.

"Then you won't think it's an illusion any more."

Bjorn Borg slams service on way to five-set triumph over John McEnroe

Ryan joins honored group

Times News Services

Where Nolan Ryan is concerned, K stands for strikeout. But every so often it also stands for kayo, which is what Cincinnati Reds did to the fireballing right-hander Friday night after he became the fourth pitcher in major league baseball history to strike out 3,000 batters.

"I had good stuff tonight," said Ryan, who was knocked from the mound after 4 1-3 innings, allowing five hits, six runs and seven walks. "I should have done more with it.

"I didn't know where my pitches were going"

He also fanned six, getting Cesar Geronimo in the second inning to join Walter Johnson, Gaylord Perry and Bob Gibson on the elite 3,000-strikeout list.

With the 8-1 loss, the Astros' eighth setback in their last 12 National League games sliced their lead in the West Division to one-half game over Los Angeles Dodgers, who blanked San Francisco Giants 4-0 behind Don Sutton's four-hitter, his 52nd career shutout.

Elsewhere, Montreal Expos split a doubleheader with New York Mets, winning 6-5 after losing the opener 9-5; St. Louis Cardinals edged Philadelphia Phillies 1-0 in 10 innings; Chicago Cubs took two from Pittsburgh Pirates, 4-2 and 2-1; and Atlanta Braves trounced San Diego Padres 9-0.

Ryan was overshadowed by Cincinnati rookie Charlie Leibrandt, who pitched a four-hitter and drove in two runs with a second-inning single.

"I can appreciate anybody getting 3,000 strikeouts," said Leibrandt, who has 44 in his brief career. "He throws so doggone hard.

"I was just thrilled to be a part of it. Before the game, I was worried I would be No. 3,000."

That distinction fell to Geronimo.

Warren Cromartie drove in three runs, two with a tie-breaking homer in Montreal's three-run fifth-inning rally, as the Expos earned a split of their fight-marred twi-night doubleheader.

Trailing 4-2 in the nightcap, the Expos got one run in the fourth inning on doubles by Cromartie and Larry Parrish. John Tamargo doubled the tying run home in the fifth.

A bench-clearing brawl erupted in the first inning of the opener.

(Line scores on page 15)

Blues, Loggers rained out

GRAYS HARBOR, Wash. — Victoria Blues and Grays Harbor Loggers of the Northwest Baseball League were rained out for the second straight day here Friday and were scheduled to try again at Victoria, today, Sunday and Monday.

Today's game was an afternoon affair. Sunday's and Monday's games start at 7 p.m. in Victoria's Royal Athletic Park.

Weekend in sports

Michigan club here

Softball, baseball, auto racing, lacrosse, tennis and cricket will produce a pot-pourri of sports for local fans during the latter part of this weekend.

In addition, television and radio are offering the usual array of action for the stay-at-homes.

TONIGHT

Royal Athletic Park is going to be a busy and interesting place for **softball** fans this weekend as Victoria Budgets take on U.S.-champion Midland, Mich., in their 1980 Super Series in doubleheaders tonight at 7 and again at 1 p.m. Sunday.

The Tod-Hackett Invitational men's tournament continues at Central Park at 5 with games resuming at 9 a.m. Sunday. The final is set for 3 p.m. Sunday.

There's **baseball** out at the Juan de Fuca Recreation Centre field in Colwood where the Little League district winners tournament ends with the final at 6:30.

And for **automobile racing** fans, there's another meet at Western Speedway featuring stocks, super stocks and jalopies, starting at 7.

Television

Channel 4's Wide World of Sports at 5 features gymnastics and the Firecracker 400 stock car race.

Montreal Expos are at New York Mets in pro baseball coverage on Channels 2 and 6 at 7 and at 1:05 a.m. Eddie Dibbs plays Ilie Nastase in WCT tennis on Channel 7.

SUNDAY

Local **baseball** fans can watch Northwest League action when Victoria Blues play Gray's Harbor of Washington at 7 p.m. at Royal Athletic Park.

For those who like to watch **lacrosse**, Victoria Dolphins take on Coquitlam in an Inter-City Women's League game at 1 p.m. at Pearkes Arena.

There's also B.C. Intermediate "A" League action at Esquimalt Sports Centre at 1:30 p.m. with Victoria Goodwill Bottlers playing New Westminster Salmonbellies.

For **tennis** players and fans, the annual Victoria City Open tournament continues at 9 a.m. at the Oak Bay Tennis Club. The tournament runs all next week with finals scheduled to start around 1 p.m. Saturday, July 12.

In **softball**, Victoria area junior women's double-knockout playoffs wind up at Hyacinth Park with games at 12, 2, 4 and 6, if necessary. Four teams are Tillicum Shoppers Drug Mart, Strathcona Stingers, MacDonald's Furniture and Vidalin Construction. Saltspring faces Prairie Inn in a Sidney Men's Association tussle at Sanscha Park.

Two doubleheaders are on tap in the Heywood Men's League. Remco Office Systems meets Knowles Realty at 10 a.m. and 12 noon while Ingraham Hotel meets Athletics at 2 and 4 p.m. at Heywood Avenue Park.

Cricket fans can watch the Albion six-a-side tournament starting at 1 p.m. at Beacon Hill Park.

Motorcycle enthusiasts should turn out for the annual Summer Trial staged at the Victoria Motorcycle Club property on Happy Valley Road. Registration for competitors starts at 10:30 a.m. and the first bike heads out at 11 a.m.

And at Western Speedway, the **Victoria Motor Sports Club** second sprint and driver training event will take place on the road course at 3:30 p.m.

Television

Channel 5 offers auto racing at 10:30 a.m. and will cover the American League baseball game between Seattle Mariners and Kansas City Royals at 11:30 a.m.

On Channel 7, viewers can watch Sports Spectacular with an attempt to break the sound barrier and championship pool at 12 noon and the final round of the Western Open golf tournament starting at 1 p.m.

At 5 p.m., Channel 9 will telecast Soccer Made In Germany.

Radio

CFAX (1070) will broadcast the North American Soccer League match between Vancouver Whitecaps and Rochester Lancers starting at 7:45 p.m.

Walter, Ford reach final

HENLEY-ON-THAMES (CP) — Argentine sculler, Ricardo Ibarra of the Club Nautico, Mar del Plata, defeated Philip Monckton of London, Ont., by two lengths in the semifinal of the Diamond Sculls at the Henley Royal Regatta Saturday.

Ibarra, world single sculls champion, powered to a 3½ length lead during the first half of the one-mile, 550-yard race on the Thames River before Monckton started closing the gap.

Monckton, heir to the Viscount of Galway, earlier in the regatta had ousted the world lightweight seulls champion, Bill Belden of the United States.

Two other Canadian crews advanced to finals today.

Pat Walter and Bruce Ford of Victoria won their double sculls semifinal, beating George Jack and Ian Gold of Britain by four lengths.

St. Pauls schoolboy eights from Concord, Ont., beat Kings School of Chester, England, by two-thirds of a length in the semifinal of the Princess Elizabeth Challenge Cup.

Ridley College varsity eight of St. Catharines, Ont., had a magnificent race with an older and heavier crew, Witwatersrand University of South Africa, before losing by one-third of a length in quarter-finals of the Ladies Challenge Plate.

Ridley has a remarkable record of five trophies at Henley in the last decade and the capable college crew led by a half length before being overhauled in the second half of the race.

The Canadian crew had been organizing their training around the needs of diabetes sufferer, David Fitzpatrick of St. Catharines, who is No. 7 oarsman.

"But I was pretty well okay today," Fitpatrick said. "We were beaten by a very strong crew.

"I was in the Ridley crew that won the Princess Elizabeth Challenge Cup last year, so I am not too disappointed."

Bruin coaching job

BOSTON (AP) — Boston Bruins goaltender Gerry Cheevers is to be named coach of the National Hockey League team Monday, according to a report that was not denied by a team spokesman.

The appointment would end, at least temporarily, Cheevers' playing days. Under NHL rules, a full-time coach cannot play.

Cosmos take district crown

Gordon Head Cosmopolitans earned a berth in the provincial Babe Ruth (13 years of age) baseball tournament Friday night with a 7-4 victory over Esquimalt in the final of the five-team district championship.

Mike Parsons was the winning pitcher with relief help from Rob Crisp.

Gordon Head was unbeaten in the tournament and now will journey to Squamish for the eight-team, provincial championship, starting July 18.

Debbie places sixth

THE HAGUE (CP) — Angella Taylor of Toronto won the women's 100-metre dash at an international athletics meet Friday, nipping Els Vader of the Netherlands. Wendy Clarke of Britain was third.

Carmen Ionescu of Montreal placed second in the women's discus. Yvonne Saunders of Guelph, Ont., was fourth in the women's 800-metres as Debbie Campbell of Victoria placed sixth.

THRILLS • ACTION • EXCITEMENT

AUTO RACING

SATURDAY, JULY 5th

★ Jalopies ★ Stock Cars

★ Super Stocks

GATES OPEN 6 P.M.
TIME TRIALS 6:30 P.M.
RACING 8 P.M.
PHONE 478-2148

ADULTS $4.00
STUDENTS AND O.A.P. $3.50
CHILDREN 6-12 $1.50

WESTERN SPEEDWAY

This week's racing program presented by
GRIFFITHS & JONES
TRUCKING and EXCAVATING

SWAP & SHOP SUNDAYS
8 a.m. to 3 p.m.

Nanaimo bowlers gain Games berth

A Nanaimo rink will represent Zone Six in the B.C. Summer Games at Kelowna, Aug. 14-17.

Skip Steve Romanick, Tom Dixon, Gerry Hinds and Norval Wheatcroft earned the Games berth on the Lakehill greens this week by defeating Gordon Head rivals Percy Hawes, Doug Day, Peter Day and Don Daniels 15-12 in the final.

Ed Fraser of Lakehill defeated Harry Tuck of Nanaimo 16-15 to capture the singles berth. Gordon Coughtry and Don Grieve of Nanaimo defeated Ed Fraser and Bill Mason of Lakehill 14-10 in the pairs at Oak Bay.

In triples at Nanaimo, Axel Nord, Val Reilly and Bert Long of Powell River tripped Les Webber, Frank Wortman and John Anderson of Courtenay 16-12.

In Powell River, the Lakehill rink of Jack Carpenter, Ed Fraser, Filo Carpenter and Connie Fraser took the Legion Challenge Trophy for mixed rinks with five victories. Runner-up was the Victoria rink of Tom McKeachie, Pat Colbert, Joyce McKeachie and Babara Colbert.

Callans lead

The Callans, Mark and Nancy, of Uplands Golf Club made the news Friday at Cowichan Golf Club.

Mark Callan captured the MacMillan Bloedel Island junior men's invitational championship by shooting 112 over 27 holes while sister Nancy topped the girls' division with 81 over 18 holes.

Mark edged clubmate Dave Campbell by two strokes and third-place finisher Tony Ristola of Glacier Green by four.

John Hanna of Uplands was the handicap leader with a net 104. Jill Hutchinson of Cowichan posted the girls' low net of 75.

15 years and under (18 holes): Blair Philp, Glen Meadows, 77. **18 hole gross, juvenile**: Dave Campbell, Uplands 74; Tony Ristola, Glacier Green 77; Rick Williams, Cowichan 78. **18 holes gross, divot**: Mark Van Viegen, Cow, 80; Darryl Vossler, Qualicum, 83; Steve Watson, Qual, 84. **18 holes net, juvenile**: John Hanna, Up, 68; Barry Martin, Cow, 71. **18 holes net, divot**: Tom Morley, GM, 77; John Fram, GM, Ian Campbell, Cow, Randy Cyr, Port Alberni, 78. **Girls 18 holes gross**: Nancy Callan, Uplands; Karen Bailey, Pitt Meadows, 90. **Girls net**: Jill Hutchinson, Cow, 75.

Ruth tourney starts Sunday

Playoffs in Babe Ruth baseball (14-15 years of age) begin Sunday at Triangle Park with the winner to represent the area in the provincial playdowns at Prince George, July 22.

Saanich meets Gordon Head at 1 p.m. Sunday and Triangle opposes Esquimalt at 6. Also competing are Layritz and Peninsula.

Aune wins sixth

Randy Strandlund wielded the big stick in Senior Amateur Baseball League action at Lambrick Park, Friday.

Strandlund batted in four runs with two singles and a sacrifice fly as Capital Radiators trimmed Quadra Warehouse 10-6.

Dale Aune was the winning pitcher as he survived a five-run Quadra first inning for his sixth victory of the year.

Capital Radiators 241 003 0—10 8 4
Quadra Warehouse 500 010 0— 6 9 4
Dale Aune (6-5) and Jeff Owens; Ken Campbell (0-1), Lorne Holme (4) and Jim Pickering.

Jai-alai in Montreal?

MONTREAL (CP) — Johnny Rougeau, a former professional wrestler, says he is ready to proceed with plans to build a $15-million jai-alai fronton in Montreal if the federal government amends the Criminal Code to legalize parimutuel betting on the sport.

BASEBALL SCOREBOARD

NATIONAL LEAGUE

East

	W	L	Pct.	GBL
Montreal	41	33	.554	—
Philadelphia	40	34	.541	1
Pittsburgh	40	37	.519	2½
New York	37	39	.487	5
Chicago	33	41	.446	8
St. Louis	33	45	.423	10

West

	W	L	Pct.	GBL
Houston	44	31	.587	—
Los Angeles	45	33	.577	½
Cincinnati	39	37	.513	5½
Atlanta	35	40	.467	9
San Francisco	36	42	.462	9½
San Diego	34	45	.430	12

Houston 000 000 100— 1 4 2
Cincinnati 021 032 00x— 8 8 0
Ryan (5-6), Niemann (5), Sambito (8) and Ashby, Pujols (5); Leibrandt (8-4), and Nolan. **HRs**: Hou — Cedeno (6); Cin — Driessen (9).

Chicago 200 020 000— 4 7 0
Pittsburgh 000 010 001— 2 12 3
McGlothen (6-5), Sutter (8) and Blackwell; Solomon (4-3), Scurry (6), Romo (8) and Ott. **HRs**: Chi — Johnson (1); Pgh — Ott (3).

Second Game

Chicago 000 110 000— 2 6 0
Pittsburgh 010 000 000— 1 4 2
Capilla (2-0), Caudill (8), Riley (8), Tidrow (9) and Foote; Robinson (2-4), Tekulve (9) and Nicosia, Ott (9).

Philadelphia 000 000 000 0— 0 8 0
St. Louis 000 000 000 1— 1 3 1
Espinosa, Saucier (3-3) (9) and Boone, Moreland (9); Sykes (3-6) and Simmons. **HR**: StL — Hendrick (17).

San Diego 000 000 000— 0 3 0
Atlanta 231 011 10x— 9 11 1
Rasmussen (1-8), Blair (2), Kinney (7) and Kendall; McWilliams (5-5) and Nahorodny. **HRs**: Atl — Matthews 2 (8), Murphy 2 (16), Horner (9).

Montreal 300 200 000— 5 14 5
New York 221 001 21x— 9 16 3
Palmer (5-2), Norman (6), Grimsley (7) and Carter; Zachry, Glynn (3-1) (4), Reardon (7) and Stearns. **HR**: NY — Mazzilli (6).

Second Game

Montreal 200 130 000— 6 11 3
New York 400 000 100— 5 14 0
Gullickson, Bahnsen (1), Norman (2), Fryman (2-3) (4), Sosa (7) and Tamargo, Carter (7); Bomback (5-2), Hausman (7), Allen (8) and Trevino, Hodges (2). **HRs**: Mtl — Cromartie (8); NY — Youngblood (5).

San Francisco 000 000 000— 0 4 2
Los Angeles 200 020 00x— 4 7 1
Ripley (2-4), Griffin (8) and Sadek; Sutton (6-2) and Yeager. **HRs**: LA — Smith (14), Law (1).

AMERICAN LEAGUE

East

	W	L	Pct.	GBL
New York	50	26	.658	—
Detroit	41	32	.562	7½
Milwaukee	42	33	.560	7½
Baltimore	42	34	.553	8
Boston	39	36	.520	10½
Cleveland	36	38	.486	13
Toronto	32	42	.432	17

West

	W	L	Pct.	GBL
Kansas City	46	32	.590	—
Texas	37	40	.481	8½
Chicago	36	40	.474	9
Oakland	35	43	.449	11
Seattle	34	44	.436	12
Minnesota	33	44	.429	12½
California	28	47	.373	16½

New York 000 700 040—11 13 2
Cleveland 000 010 004— 5 5 1
Guidry (9-4), Davis (8) and Cerone, Oates (8); Barker (7-7), Owchinko (4), Collins (8) and Diaz. **HR**: NY — Murcer (9).

Oakland 000 020 000— 2 7 0
Chicago 000 000 000— 0 5 0
Kingman (4-8) and Heath; Burns (9-6) and Kimm.

California 000 001 010— 2 5 1
Milwaukee 000 000 000— 0 5 1
Aase (5-8), Hassler (8), Clear (8) and Donohue, Cliburn (3); Cleveland (6-3) and Moore.

Boston 000 021 000— 3 9 3
Baltimore 312 001 03x—10 12 1
Torrez (4-8), Drago (1), Lockwood (6), Campbell (6) and Fisk; Stone (12-3), Stoddard (7) and Dempsey. **HR**: Bos — Perez (11).

Toronto 010 000 002— 3 4 2
Detroit 010 030 00x— 4 9 0
Stieb (7-6) and Davis; Petry (5-4), Lopez (9) and Parrish.

Seattle 000 100 200— 3 9 1
Kansas City 000 002 12x— 5 10 1
Abbott, Roberts (1-3) (7) and Stinson; Leonard, Quisenberry (6-4) (7) and Wathan. **HR**: KC — Quirk (2).

Texas 000 101 010 001— 4 11 0
Minnesota 120 000 000 000— 3 8 1
Medich, Johnson (7), Darwin (5-1) (8) and Sundberg; Jackson, Corbett (8), Verhoeven (0-2) (9), Kinnunen (12) and Wynegar. **HRs**: Tex — Bell 2 (11); Min — Castino (6).

PACIFIC COAST LEAGUE

Vancouver 7 Portland 5
Tacoma 5 Spokane 1
Albuquerque 7 Phoenix 5
Salt Lake 12 Tucson 5

Special ambassador Rocket's new role

MONTREAL (CP) — Maurice (Rocket) Richard, former star right winger with the team, has signed a long-term agreement to serve as a special ambassador for Montreal Canadiens, the National Hockey League club and Molson's Brewery Quebec Ltd. has announced.

Sandy leads by one as last round starts

CASTLEGAR — Sandy Harper ran into problems Friday and went into today's final round of the British Columbia amateur men's golf chamionship with a skimpy one-stroke lead.

The former provincial junior champion from Nanaimo fired a four-over-par 76 Friday for a three-round total of 213, three under par, as John Fought of Portland toured the 6,292-yard course in 74 to move within one shot of Sandy.

Dick Zokol of Vancouver and Dan Walker of Castlegar are next at 217, four strokes off the pace.

Steve Chapman of Prince George and former-champion Doug Roxburgh of Vancouver are tied at 218.

The field was trimmed to 59 golfers for today's final 18 holes.

Another of Nanaimo's four golfing brothers, Ian Harper, was second among the Vancouver Islanders after notching a 75 for 220. Another four shots back were Victoria City amateur champion Don Gowan and Jamie Harper after each fired a 76 Friday.

Jim Girard of Victoria's Colwood course came in with a 73 for a 226 tally, three ahead of Bruce Harper.

Two other Victorians, Ed Beauchemin and Lanny Sawchuk, both at 231, also survived the cut.

Failing to make it were Victoria players Dave Rands (232) and Jon Mahovlic (234) and Stu Winchester (234) of Comox.

Sandy Harper, Nan	**67-70-76—213**
Jeff Fought, Portland	68-72-74—214
Danny Walker, Cast	70-74-73—217
Dick Zokol, Van	70-73-74—217
Doug Roxburgh, Van	73-72-73—218
Steve Chapman, P.Geo	70-75-73—218
Rob Laing, P. Geo	74-72-73—219
Rick Gibson, Van	76-72-74—220
Steve Barry, Van	72-74-74—220
Ian Harper, Nan	73-72-75—220
Other Islanders	
Don Gowan, GM	74-74-76—224
Jamie Harper, Nan	73-75-76—224
Jim Girard, RC	78-75-73—226
Bruce Harper, Nan	74-77-78—229
Ed Beauchemin, GM	78-76-77—231
Lanny Sawchuck, Up	80-75-76—231
Dave Rands, Up	74-79-79—232
Stu Winchester, Com	76-77-81—234
Jon Mahovlic	73-79-82—234

Lakehill club reaches final

Lakehill ANAF gained the Victoria Little League baseball district-winners championship final Friday with a 4-0 victory over Triangle Esslers at Juan de Fuca.

Lakehill will meet Mayfair Glass of Beacon Hill in the final tonight at 6:30.

In girls' action, Gordon Head defeated Lakehill 12-6 and will meet Layritz at Layritz tonight at 6:30.

The Corporation of the District of Saanich

NOTICE

The Corporation of the District of Saanich hereby gives notice of its intention to adopt a by-law, pursuant to Section 574 of the Municipal Act, R.S.B.C. 1960 cap. 255, to authorize the disposal of a portion of the northwest corner of McKenzie Avenue at Finnerty Road (985.7 square metres) and a portion of the southwest corner of Finnerty Road at Sinclair Road (3,302 square metres).

A BY-LAW TO EXCHANGE PROPERTY AT THE McKENZIE AVENUE, FINNERTY ROAD AND SINCLAIR ROAD INTERSECTION.

Copies of the proposed by-law, together with a survey plan showing the lands to be exchanged are on file in the office of the Municipal Clerk in the Municipal Hall, 770 Vernon Avenue, Victoria, B.C. and are available for perusal by any person during the hours of 8:30 a.m. to 4:30 p.m. from Monday to Friday except Statutory Holidays.

"R.M SHARP"
Municipal Clerk

FIGHT BACK
Demand the superior reproduction quality of offset printing with the instant service of a quick copy centre.
It will cost you remarkably little.
See the instant printing specialists
FOTOPRINT
747 Fort St.
382-8218

BOAT INSURANCE
WE OFFER EXCELLENT RATES!

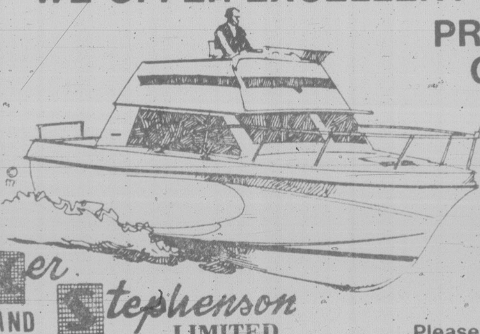

PROTECTION ON YOUR
● CABIN CRUISER
● SAILBOAT
● MOTOR BOAT
Ker AND Stephenson LIMITED
Please come in and enquire
680 Broughton Street 7-5 385-3411

The light beer that doesn't give up on taste.
'Specially good when you've just won a close one. Less than 99 calories per bottle makes Special Lite less filling. Refreshing, real Canadian beer taste makes it a real winner. Next time, make it a Special point.

Labatt's
Est'd 1828
Special Lite
BEER BIÈRE

HOMEOWNERS
DID YOU KNOW
YOU CAN CHANGE TO
WEATHERGARD THERMAL WINDOWS

WITHOUT REMOVAL of METAL or WOOD FRAMES

- Twin Sealed (see diagram)
- In most cases without cosmetic change
- Available in ¼" and ½" air space
- No fuss and no mess to clean up
- Average home completed in 4 hours
- Insulating windows save up to 50% of window heat loss
- Weathergard windows are guaranteed, 1 yr. labour, 5 yrs. on materials and 10 yrs. on sealed thermal units.
- B.C. Hydro Financing Available
- Expertly installed by our own installers

10 YEAR GUARANTEE
DISTORTION-FREE FLOAT GLASS
SEALED DEAD-AIR SPACE
PRIMARY SEALS WITH LOW PERMEABILITY
MOISTURE-REMOVING DESSICANT
GALVANIZED STEEL SEPARATOR
SECONDARY SEAL AND BOND

SAVE 10%
NO PAYMENT UNTIL SEPT. ON APPROVED B.C. HYDRO FINANCING
ON WEATHERGARD THERMAL CONVERSION WINDOWS

EXCLUSIVE DOMTAR 230-lb 'STORMLOCK' SHINGLES!
WALL AND ATTIC INSULATION!
therm-attic
5-INCH CONTINUOUS ALUMINUM GUTTERS WITH NO-LEAK CORNERS AND BAKED ENAMEL FACIA COVER!

ROOFING INSULATION GUTTERS
Phone now for a no-obligation, in-home estimate.
Weathergard Shop
DUNCAN: 748-4425
NANAIMO: 753-8611
VICTORIA
652-4411
2145 Keating Crossroad

Graham triple winner, Smythe gets trophy

COWICHAN BAY — As Wimbledon draws to a close, so has the historic annual Geritol Classic tournament played on the grass courts of the South Cowichan Lawn Tennis Club.

Founded a mere 10 years after the ancient old All England Lawn Tennis Club in the south of London, South Cowichan boasts the last remaining lawn tennis courts (seven of them) in this part of the world. And each summer, players striving to keep the original grass-court game alive come from all over B.C., Alberta, Washington, Oregon and California to take part in tournaments run here at around the same time as Wimbledon.

Though there are more tourneys to come before the season is through, the Geritol event, for veterans 35 and over, has just ended and Victoria's Ann Graham was the only player to win three titles.

But the big winner, really, was a loser. Taking home the Geritol Classic Trophy as the tourney's outstanding senior competitor was a player who played 95 games, reached three finals and didn't win a title — likeable Ted Smythe of Victoria.

Ms. Graham won the women's junior veteran (35 and over) singles with a 6-1, 6-4 triumph over Lisa Unger of Duncan in the final and then teamed with Flo Walther to beat Trish Rankin and Marianne Csepe 4-6, 6-2, 6-3 in the women's doubles final. She added a third crown with Victoria's Howie Tooby, winning the mixed doubles with a 7-5, 6-3 decision over Sue Gray of Duncan and Jim Hassard of Victoria.

The women's senior (45 and over) singles was won by Terry Kean of Victoria with a 1-6, 6-2, 6-4 victory over Betty Buck of Port Alberni in the final.

Big Al Linning of of Port Alberni won two titles in the men's events. He beat Ted Smythe 4-6, 6-4, 6-1 in the Methuselah (55 and over) singles final and then combined with Dick Christmas of Duncan to down Smythe and Doc Miller of Victoria 7-6, 3-6, 6-3 for the doubles.

The men's junior vets singles title went to Bud Brice of Victoria with a 6-1, 6-2 win in the final over Max Low of Shawnigan Lake and John Nichol beat fellow-Victorian Frank Brix 6-1, 6-0 to take the senior vets singles.

Jim Fairfield and Bill Last defeated Brix and John Shaw 6-4, 6-2 to take the 35 and over men's doubles and the 45 and over doubles was won by Geoff Huntley and Peter Wilson of Duncan with a 6-7, 6-3, 6-4 win over Smythe and Last.

Simpson leads

OAK BROOK, Ill. (AP) — Scott Simpson got off easy. Hale Irwin and Andy Bean narrowly escaped. But the bogeyman sunk his talons into Tom Watson, and scratched just about everyone else at the 77th Western Open golf tournament who couldn't hit the greens in regulation.

Simpson, a Professional Golfers' Association tour sophomore, carded four birdies and just one bogey in his round of 69 Friday to post 139, good for a one-stroke lead over Irwin and Bean after two rounds over the 7,097-yard, par-72 Butler National Golf Club.

Scott Simpson	70-69—139
Andy Bean	71-69—140
Hale Irwin	69-71—140
Rex Caldwell	70-71—141
Tom Kite	69-72—141
Lanny Wadkins	71-70—141
John Cook	71-71—142
Joe Inman	73-69—142
Jim Simons	73-69—142
David Graham	72-71—143
Hubert Green	72-71—143
Don Pooley	74-69—143
Ben Crenshaw	71-73—144
Mark McCumber	73-71—144
Larry Nelson	73-71—144
Calvin Peete	76-68—144
Tom Watson	71-73—144
George Burns	71-74—145
Jay Haas	75-70—145
Joe Hager	74-71—145
Bill Kratzert	73-72—145
Curtis Strange	70-75—145
a-Hal Sutton	72-73—145
Tom Weiskopf	74-71—145
Jim Nelford	**73-73—146**

Alcott seven under

NOBLESVILLE, Ind. (AP) — Amy Alcott, helped by an eagle on the front nine, shot a seven-under-par 65 Friday for a 134 and a two-stroke lead over Penny Pulz at the midway point of a Ladies Professional Golf Association tournament.

Alcott started with a 22-foot putt for a birdie and had a six-under-par 30 on the front nine.

Amy Alcott	69-65—134
Penny Pulz	68-68—136
Robin Walton	71-68—139
Dale Lundquist	71-69—140
Beth Daniel	72-68—140
Pat Bradley	71-70—141
Kathy Ahern	69-72—141
Debbie Austin	71-70—141
Kathy Young	69-72—141
Barbara Barrow	70-71—141
JoAnne Carner	72-70—142
Vicki Singleton	70-73—143
Beth Stone	71-72—143
Hollis Stacy	72-71—143
Barbara Moxness	73-70—143
Sally Little	74-69—143
Cathy Thompson	70-73—143
Sandra Spuzich	72-72—144
Carolyn Hill	72-72—144
Sandra Post	**75-69—144**

Browns sign pair

CLEVELAND (AP) — Cleveland Browns have announced that quarterback Brian Sipe and all-pro fullback Mike Pruitt have signed long-term contracts.

Caps drop Harvey

VANCOUVER (CP) — Scottish international goaltender David Harvey — for whom Vancouver Whitecaps were said to have paid a $200,000 transfer fee plus $90,000 a year — is being released by the North American Soccer League defending champions.

"Obviously things haven't worked out for him," Whitecaps coach Tony Waiters said Thursday of the 32-year-old former Leeds United star. "We agreed we wouldn't cut him adrift and I imagine it will be more likely to see him go back to Britain."

Harvey was signed in the off-season to replace Phil Parkes, who played in Whitecaps' 1979 Soccer Bowl victory but was released after a contract dispute.

In seven games, Harvey allowed 11 goals, for a 1.48 goals-against average.

He allowed a soft shot to go between his legs in Vancouver's 1-1 Challenge Cup tie with Roma May 21, and has not played since.

Bruce Grobbelaar took over as starting goalie, and now has played 13 games, with six shutouts and a 1.07 goals-against record.

With Grobbelaar starting, Whitecaps in effect had an import backup keeper on the bench.

When a deal is made for Harvey, Powell River, B.C., native Wayne Gordey will be backup. However, Waiters has said he hopes to sign a more experienced backup keeper before the July 13 NASL trading deadline.

Summer trial set

Competition for novice, senior and expert riders is offered in the Victoria Motorcycle Club's annual Summer Trial on the club's Happy Valley Road property Sunday.

Registration for competitors starts at 10:30 a.m. and the first bike will head out at 11 a.m.

Drivers' races close

Only four points separate first and second place in two of the three classes of racing scheduled to get underway with time trials at 6:30 tonight at Western Speedway.

Gord Stone is leading the stock car class with 240 points, four ahead of Dale Taylor. Rookie driver Don Stewart is only 23 points back with 213 in third place, one point ahead of Jim Smith.

In the jalopy class, Dave McIntyre has 299 points and a four-point advantage over runner-up Rick Hogg. Bruce Aldridge is third with 236.

Al Vanderbyl is setting the pace for super-stock drivers with 185 points.

Standings:

SUPER-STOCKS	
1. Al Vanderbyl	185
2. Joe Musfelt	161
3. Craig Dyson	121
4. Garry Bemister	92
5. Larry Pollard	91
6. Greg Court	80
7. Ernie West	72
8. Orten Ker	58
9. Seigy Sawatski	32
10. Bill Hitchcox	30
STOCKS	
1. Gord Stone	240
2. Dale Taylor	236
3. Don Stewart	213
4. Jim Smith	212
5. Mike French	204
6. Greg Gicas	178
7. Bill Grant	166
8. Garth Armstrong	141
9. Pat Phillips	130
10. Dean Cramb	127
JALOPIES	
1. Dave McIntyre	299
2. Rick Hogg	295
3. Bruce Aldridge	236
4. Ed Court	153
5. Lyle Greff	151
6. Lloyd Wilson	146
7. Glen Evans	139
8. Keith Lee	127
9. Keith Cahill	126
10. Dave Conway	107

FIND YOUR PERFECT BUSINESS
at the
VANCOUVER BUSINESS OPPORTUNITIES EXPO
Sat., Sun., July 12-13 11 A.M. - 7 P.M.
SHERATON VILLA INN
4331 Dominion St., Burnaby, B.C.
INVESTMENTS FROM $1,000 TO $100.000
Gen. Adm. $3:00 Ladies Free
PRESTIGE PROMOTIONS 416-255-4684

$500 GRANT
HOMES BUILT PRIOR TO 1961
You now have $500 towards your bill for insulating your home if your home was built prior to 1961. The Canadian Home Insulation Program (Chip) offers all home owners 100% of materials up to $350 and 33% of labour up to $150. If you qualify why wait!
Phone for an In-the-Home Estimate Without Obligation
Weathergard Shop 652-4411

VANCOUVER ISLAND'S MOST EXCLUSIVE AREA
"THE UPLANDS"
A Very Charming Home
embodying 2800 sq. ft. of luxuriously appointed accommodation in the Island's most prestigious area. This residence was erected in 1940 to exacting specification and is in first class condition.
Accommodation Includes:
Entrance hall, spacious 18 x 24 drawing room with fireplace, study with fireplace, dining room, kitchen, games room with fireplace, large utility room, 4 good sized bedrooms and 3 bathrooms.
Well kept grounds of over half an acre. Superb views of the Olympic mountains, Juan De Fuca Strait and its many deep sea vessels en route to and from Vancouver.

Priced to sell at $320,000
View this exclusive listing with:
(Bus.) 477-0141 JOHN E. BOYLE, Jr. (Res.) 598-7878
The Permanent

Associate Dealers
Settle and Doherty
708 DISCOVERY ST.
and
925 JOHNSON ST.
382-4222
TIDY CAR
MON. to FRI. 8:30-5:30
TRANSPORTATION AVAILABLE
PRESERV-A-SHINE™
NEVER WAX
YOUR CAR AGAIN
Guaranteed $89.95
MEDIUM and FULL SIZE

OXFORD FOODS
271 COOK STREET
Prices Effective
SUN., JULY 6 to TUES., JULY 8
We reserve the right to limit quantities.
NESCAFE INSTANT COFFEE 10-oz. jar 5.69
PACIFIC CANNED MILK 2 tall tins 99¢
KAM LUNCHEON MEAT 12-oz. tin 1.19
FRAY BENTO CORNED BEEF 12-oz. tin 1.69
KRAFT MIRACLE WHIP 1 litre 1.59
FOUR STAR TOMATO JUICE 48-oz. tin 79¢
PEEK FREAN ASSORTED BISCUITS 7-oz. pkg. 59¢
DOLE PINEAPPLE (in its own juice) 19-oz. tin 69¢
VALLEY FARM GREEN PEAS 2-lb. bag 69¢
ROYALE TOILET TISSUE 4-roll pkg. 1.19

NEW VISCOUNT
NOW EVEN MILDER
The beauty of new Viscount is more than the handsome new packaging.
New Viscount cigarettes are now even milder and more satisfying.
They deliver a fresh new taste. Give them a try!

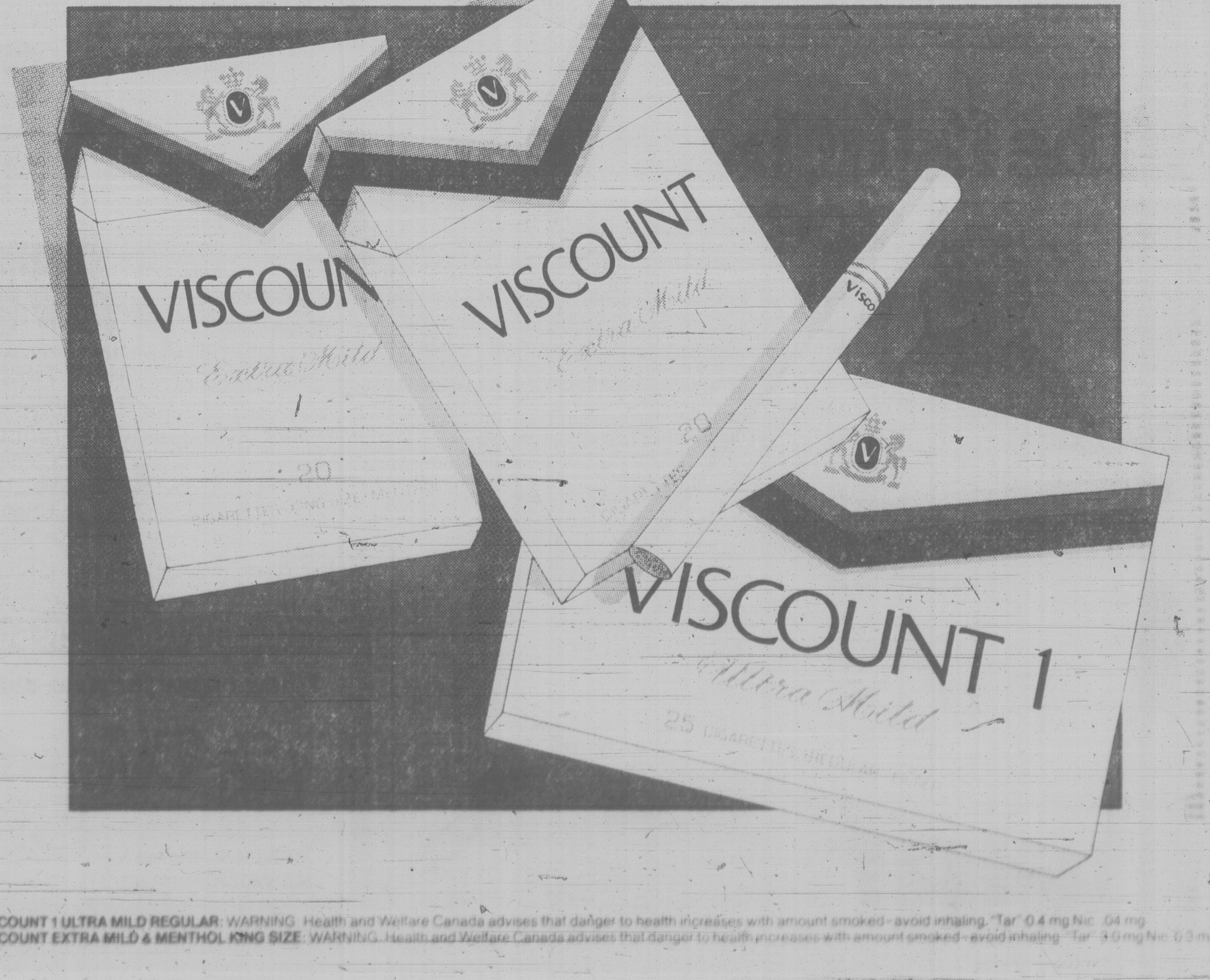

VISCOUNT 1 ULTRA MILD REGULAR: WARNING: Health and Welfare Canada advises that danger to health increases with amount smoked - avoid inhaling. "Tar" 0.4 mg Nic. .04 mg
VISCOUNT EXTRA MILD & MENTHOL KING SIZE: WARNING: Health and Welfare Canada advises that danger to health increases with amount smoked - avoid inhaling. "Tar" 3.0 mg Nic. 0.3 mg

EXHIBITION PARK RACING

Friday's results

First — $2,600, claiming, 4 year olds and up, 6½ furlongs

Bud 'n Bows (Melanson)	11.20	5.80	3.90
Azulila (Frazier)		9.50	4.70
Northern Button (Carrasco)			7.40

Time: 1:19 4-5

Lady Selena, Miss Nomer, Scornful Pride, Proserpine, Snow Me In, Cam's Delight also ran.

Second — $2,800, claiming, 3 year olds, 6½ furlongs

Gustison (Arnold)	27.00	9.60	5.10
Lucky Haze (Hoverson)		3.80	2.90
Eva's Doc (Boyd)			4.00

Time: 1:21 4-5. **Quinella**: $52.90

Daily Double: $184.00

Green Pride, My Boy Charlie, Silent Ghost, Algonquin Warrior, Baymont, Home Town Hero, Mr. McCarthy also ran.

Third — $2,700, claiming, maiden 2 year olds, 6 furlongs

Doceo (Johnson)	7.40	3.60	2.70
Khalrans Talk (Creighton)		3.00	2.40
Module Command (Arnold)			3.80

Time: 1:15 2-5. **Quinella**: $10.10

Handsome Major, Petrocan, Gold Ducat, True Mike, Reaceful Sails, Dustman's Glory also ran.

Fourth — $2,600, claiming, 4 year olds and up, 6½ furlongs

Chery's Capri (Creighton)	7.60	3.70	2.80
Easter Gem (Johnson)		4.20	3.00
Azuette (Wolski)			3.10

Time: 1:22. **Exactor**: $25.80

Jumpin Spider, Gentle Effort, Pass The Wire, Langley's Honey, Sonoita Dol, Lori's Charity, Langley's Sanya also ran.

Fifth — $4,200, 2 year olds, 6 furlongs

Coastal Pride (Johnson)	6.00	3.90	2.90
Avants Tin Lizzie (Mena)		5.30	3.00
Docs Decision (Krasner)			2.70

Time: 1:14 3-5. **Quinella**: $31.50

Fleet Rex, O'Gormley, Winning Prince, Port Velate, Bluenose Magic, Berts Bandit also ran. Track scratch: Sir Regal.

Sixth — $3,800, claiming, 3 year olds, 1 1-16 miles

Jennifer D. (Krasner)	7.90	4.80	2.50
Duffy Creek (Boyd)		5.60	2.70
Velvet Fiddler (Johnson)			2.30

Time: 1:49 1-5. **Exactor**: $42.00

Jube's Girl, Altra Credit, Friesan Boy, Styled Gold also ran.

Seventh — $3,200, claiming, 4 year olds and up, 6½ furlongs

Weedonal (Munoz)	30.70	11.80	6.60
Cool Class (Williams)		5.50	3.80
Copper Tay (Johnson)			3.80

Time: 1:20 1-5. **Quinella**: $76.10

Lawdy Doc, Mr. Northwoods, Just Facts, Fast Gambler, Palm The Pea, Nib Bill also ran. Track scratch: Viscount Turf.

Eighth — $3,700, claiming, 4 year olds and up, 1 1-16 miles

Dorset Place (Crghtn)	15.40	6.80	3.80
Naughty Nytee (Johnson)		3.30	2.50
Tudor Lou (Carrasco)			2.90

Time: 1:49. **Exactor**: $67.60

Donna Mac, Flying Page, Patty Tay also ran. Track scratches: Tracy's Tenuity and Cloverette.

Ninth — $6,700, claiming, 4 year olds and up, 6½ furlongs

Tompian's Tim (Crton)	8.00	4.80	3.50
Bow Hunter (Carter)		8.00	6.30
Mick A Rooney (Williams)			6.90

Time: 1:18 4-5. **Exactor**: $55.60

B. Don B., Rusty Scupper, Struck It Luckie, Copper Castle, Alberta Green also ran. Track scratch: Eriden

Tenth — $4,000, claiming, 4 year olds and up, 1 1-16 miles

Ack Ack War (Mena)	25.60	12.20	6.30
Lord Occo (Creighton)		17.40	8.30
Gail's Punch (Boyd)			9.80

Time: 1:47 2-5. **Quinella**: $217.40

Big Midget, Early Breeze, Sir Laffalot, Balsam Leaf, Little Rogue, Zac Zac, Our Soldier also ran.

Handle: $1,063,324. **Att.** 8,805

Monday's entries

First — $2,600, claiming, 3 year olds, 6½ furlongs

Hey Gorgeous (Loseth)	115
Cape Solitaire (Krasner)	113
Brides Villelady	110
Sirs Lady (Creighton)	112
Super Sonice (Demorest)	112
Win For Nick (Melanson)	117
Ebony Jet (Williams)	115
Nytan (Wolski)	115
Fony Lookin (Bodnard)	110
Castle of Jade (Frazier)	115
Also eligible	
Sami Sing (Loseth)	112
Tombi (Johnson)	120
Timely Disclosure (Loseth)	115
Annie Bow's (Johnson)	120

Second — $2,600, claiming, 3 year olds, 6½ furlongs

Lder Jet (Munoz)	117
Prince of Tover (Demorest)	117
Follow That Car (Melanson)	120
Easter Bud (Loseth)	120
Delta Dynamo (Gold)	117
Proximity (Creighton)	120
Northern Era (Hoverson)	117
Stock Operator	112
Tiger Darren (Brownell)	117
Winning Spook (Arnold)	117
Also eligible	
Champion Monarch (Wil'm)	117
Minor Detail (Boyd)	115
Castle Crest (Krasner)	120
Heritage Day (Bodnard)	115

Third — $2,600, claiming, 2 year olds, 6 furlongs

Glenmore Miss (Krasner)	113
Bonnie Clyde (Williams)	113
Zyzygy (Frazier)	113
Extra Honey (Mena)	113
Light Tan (Wolski)	113
Summit Dive (Munoz)	120
Holiday Style (Johnson)	113
Clipper's Martini (Dem't)	113
Gone to Phoenix (Creig'n)	113

Fourth — $2,700, claiming, 4 year olds and up, 1 1-16 miles

Decour (Owen)	117
Mulfplissity (Boyd)	114
El Ben	114
Pet Theory (Krasner)	122
Mr. Giff (Creighton)	122
Intrepid Blaze (Carter)	119
Senya Shaska (Loseth)	119
Mercedes King (Arnold)	122
Fly Bumps (Hoverson)	122
Joseph F (Frazier)	122
Also eligible	
Hayden's Choice (Mel'n)	119
Matross (Gold)	119
Dannstar (Arnold)	119
Clay's Road (Bodnard)	114

Fifth — $2,600, claiming, 3 year olds and up, 6½ furlongs

nobataski (Melanson)	119
Royal Truce (Munoz)	119
Citizens Award	117
Beachmaster (Carrasco)	122
Appenglow (Johnson)	119
Ole Conkie (Hoverson)	122
Jo Jo's Mac (Krasner)	119
Kaka De Heart (Creig'n)	119
Poona Shot (Arnold)	119
Jewel of the West (Mena)	119
Also eligible	
God's Penny (Boyd)	117

Sixth — $5,200, claiming, 3 year olds and up, 6½ furlongs

Iron Plains (Johnson)	113
Malawis Champ (Krasner)	117
Never Charges Jr. (Car'o)	114
Thel Jay (Loseth)	119
Charlescrest	114
Winning Flanks (Williams)	114

Seventh — $3,700, claiming, 3 year olds and up, 1 1-16 miles

Balsam Leaf (Loseth)	113
Reformed (Boyd)	108
Oscar Valentine (Creig'n)	114
Forty Jewels	113
Honeys Speed (Williams)	113
Red Marcus (Loseth)	114
Coaldust Kid (Bodnard)	108

Eighth — Claiming, 3 year olds and up, 6½ furlongs.

Eagle Gamest (Krasner)	115
Tasla (Melanson)	112
Ask The Fleet (Williams)	112
Mystical Power (Johnson)	112
Barbie Baby (Wilkinson)	112

Ninth — Allowance, 3 year olds, 6½ furlongs.

Judges Folly (Creighton)	115
Flaming Sherry (Munoz)	115
Sexist (Demorest)	115
Squad Car (Arnold)	115
Proud Hawaiian (Johnson)	115
Chief Hilarious (Williams)	120
Kehilan Crest (Krasner)	115
Geoff Dancer (Loseth)	120
Radar Tested (Mena)	120
Malabud (Carter)	117

Tenth — Claiming, 3 year olds and up, 1 1-16 miles.

Fleet Cop (Boyd)	111
Lyric Line (Demorest)	116
Smooth Sifter (Loseth)	119
Secos Toolik (Johnson)	112
Bab Action (Creighton)	116
Courageous Spirit (Owen)	112Alder
Bug (Bodnard)	108
Pertick (Carrasco)	113
Bob N Lea (Carter)	113
Worthy Kid (Mena)	116

Deal legal

MILWAUKEE (AP) — An arbitrator has ruled that Milwaukee Bucks' reacquisition of forward George Johnson from Denver Nuggets last May was legal. The 6-foot-7 Johnson contended the deal amounted to a violation of his contract and thus he was a free agent.

Hockey committee

TORONTO (CP) — As the first step in a $2-million program to improve minor hockey, the Ontario government has created the Hockey Ontario Development Committee to oversee amateur operations and design training programs for coaches, parents, players and trainers.

Patch holds age well, takes seventh straight

Standardbreds may not get better with age, but many of them hold their age well.

Ray's Golden Patch, a 10-year old brown gelding, is a member of that club as Sandown players will attest after Friday night's action at Sandown Raceway.

Driven by Grant Hollingsworth, Ray's Golden Patch won his seventh race in a row at the Sidney oval, a $2.500-$3,000 claimer, by edging Marc Kimberly in a photo finish.

It was his eighth win of the year.

Odds-on, Ray's Golden Patch returned $3.40, $2.80 and $2.90 and was claimed out of the race by Marshall Green of Surrey for $2,500.

It was the second win of the damp and cool evening for Hollingsworth who had scored on Charms All ($8.90) in the third. He was the only double winner among drivers.

Smokin' Ellen, with Tom Burke in the seat, won the featured ninth in a three-horse photo with Kentucky Rain and Holridge Duke and returned $7.10.

It was a night for favorites with Bangor Scott, with Keith Quinlan at the controls, the only winner to post double figures, $11.20, in the 10th.

Bangor Scott combined with Jet Seeman and Rebel John for a $236.90 triactor.

Attendance was 1,214 and mutuel handle $94,131.

Racing resumes Tuesday with first post at 5:30 p.m.

Port Angeles takes opener

It was unfortunate, but after nearly perfect ball for six innings, an error in the seventh inning proved costly for Duncan in the opening game of the Tod-Hackett senior men's softball tournament at Central Park Friday night as Port Angeles squeezed out a 1-0 decision.

Fist baseman Steve Gergel dropped a fly ball enabling Tom Gagnon to reach base. Gagnon went to second on a wild pitch and scored on a single by Bill Tinderman.

Tim Lusk pitched a four-hitter in gaining the win. He struck out four.

Elvin Sofie had two hits for the winners and Al Mann a pair for Duncan.

The tournament continues today.

At Heywood Avenue, Strathcona Hotel defeated Ingraham Hotel 7-4. Don Marshall, Alan Martyn and Fred Henson each had two hits for the winners. Dave Saudy batted in two runs for Ingraham.

Peter Lawson was the winning pitcher.

At Macdonald Park, Labatts edged Rebels 2-1 and Trafalgar Legion defeated James Bay Inn 4-1.

Tod-Hackett Invitational

Port Angeles	000 000 1—	1	6	1
Duncan	000 000 0—	0	4	1

Tim Lusk and Jim Jones. Earl Morris and Doug McKinley.

SANDOWN RACING

Friday's results

FIRST — $800. One mile pace. Class Two — Claiming.

K Cash Adios (Graham)	$4.70	$2.90	$2.30
Ensign Win (Hollingsworth)		3.40	2.80
Baroness Love (Tonkin)			2.70

Time 2:08/3. Exactor 4 & 7 $14.80.

Also ran: Senga Levi, Roy Tutty, Peggis Sugar Plum, Dixy Yankee, Andys Buzzer, Dante Tiger.

SECOND — $800. One mile pace. Class Two — Claiming.

Pixie Leader (Ericsson)	$3.40	$2.90	$2.10
Stop Watch (Matthews)		6.70	2.30
Irish Lehigh (Coleman)			3.20

Time 2:07/2. Exactor 1 & 5 $26.90.

Also ran: Montecristo Chip, Hazel B Bow, Ray, Captain Ucody N.

Doc Bird refused — refund.

THIRD — $800. One mile pace. Class One — Claiming.

Charms All (Hollingsworth)	$8.90	$8.60	$3.50
Duane Relda (Quinlan)		8.70	3.30
Irish Bravo (Stymest)			6.30

Time 2:07. Exactor 1 & 7 $119.00.

Also ran: Assiniboia Brave, Hidden Time, Flamingos Pride, Worthy D.A., Lady Fort.

FOURTH — $900. One mile pace. Claiming handicap.

Rays Golden Patch (Hollingsworth)	$3.40	$2.80	$2.90
Marc Kimberly (Guest)		10.70	8.10
Jimi Jude (Arsenault)			3.60

Time 2:06/3. Exactor 5 & 2 $27.10.

Also ran: Habitant Eids, Carlisles King, Pason Ell Roy, Jeppy Ho.

FIFTH — $800. One mile pace. For five year olds and younger who are non winners for a purse lifetime.

Active Pass (Mohorich)	$6.40	$4.80	$2.70
Dancing Duchess (Marks)		6.60	6.10
Nechako Taffy (Hudon)			3.00

Time 2:07. Exactor 5 & 1 $106.80.

Also ran: Senate Red, Dukes Dolly, Vickles Song, Lang Dominion, Special Game.

SIXTH — $1100. One mile pace Claiming.

Dance N Prance (Boyd)	$5.40	$4.40	$2.50
B. C. Adios (Hudon)		2.70	2.20
Adios Tee Maral (Cemmill)			2.50

Time 2:06/2. Exactor 5 & 1 $19.10.

Also ran: R. C. Grattan, Plucky Dauber, Linton Hanover, Holridge Caper, Lucky Armbro.

SEVENTH — $1000. One mile pace. Non winners $600 last six starts.

Suito Sampson (Stymest)	$5.00	$3.20	$2.50
Flirt With Pride (Quinlan)		6.40	3.60
Fort Tilden (Matthews)			2.80

Time 2:05/4. Exactor 3 & 4 $29.90.

Also ran: Commanche Abbe, Holridge Go Skip, Winsomes Shadow.

Steady Nick did not finish — broken equipment.

EIGHTH — $1200. One mile pace. Claiming.

Conestoga Tiger (Hudon)	$6.10	$3.90	$2.80
Count Force (Stymest)		5.30	3.40
Freemans Memory (Quinlan)			4.30

Time 2:05/2. Exactor 1 & 5 $33.70.

Also ran: Holridge Emily, Gil Counsel, Senga Lark, Dusty Tex, Dustys Bomber.

NINTH — $1100. One mile pace. Non winners $1000 last six starts.

Smokin Ellen (Burke)	$7.10	$3.50	$3.60
Kentucky Rain (Hill)		7.50	4.30
Holridge Duke (Ericsson)			8.00

Time 2:05/1. Exactor 8 & 1 $55.90.

Also ran: Shadows Adios, Dark Phantom, Mark Doc, Arden Bret, Eager Song.

Scratched: Alana Mist.

TENTH — $800. One mile pace. Class Four — Claiming.

Bangor Scott (Quinlan)	$11.20	$6.70	$5.90
Jet Seeman (Stymest)		4.60	2.90
Rebel John (Arsenault)			2.60

Time 2:08/4. Triactor 4, 5, 1 $236.90.

Also ran: Kurts Tuxedo, Tobies Spark, Bosco Frank, Dustys Rambler, Hanrihan.

Scratched: Senga Blitz.

Attendance 1,214. Handle: $94,131.

NOTICE
SPECIALTY GUNS INT. KNIVES LTD and INTERNATIONAL KNIVES
SEPARATE ADDRESSES
576 YATES ST. VICTORIA, B.C. | 574 YATES ST. VICTORIA, B.C.
SEPARATE PHONES
For 'GUNS' Phone 383-1044 | For 'CUTLERY' Phone 383-2422
DIVISION OF INTERNATIONAL KNIVES LTD.

JULY SALE!
SAVE ON MEMBERSHIPS
'TIL XMAS

TOOLS 'n SPACE
Woodworking
PHONE
383-9600
338 Catherine Street

GOLF ARDMORE
NO PRIOR RESERVATIONS NEEDED, JUST ARRIVE FOR TEE-OFF.
656-4621

YOU COULD WIN $100.00
JUST FOR COMING IN TO
METRO TOYOTA

FRONT WHEEL DRIVE PERFECT

IAN McLAREN DID
Les Fayle of Metro Toyota presents Lorraine Olson, accepting on behalf of Ian McLaren, with a cheque for $100 which he won by coming into Metro Toyota. Metro Toyota offers you the opportunity of winning $100 every month.
COME SEE US TODAY! THERE'S NO OBLIGATION
TOYOTA METRO
625 FRANCIS AVE.
386-3516
Dealer Licence 6290

EKTACHROME
FILM PROCESSING
DUPLICATE SLIDES
24 HOUR SERVICE
city photo
"Everything you'll ever need — photographically that is"
1227 Government 385-5633
CAMERAS • PROJECTORS • DARKROOM • RENTALS

ESCAPE WITH EURODOWN
NO MORE TEDIOUS BEDMAKING!
NO MORE HEAVY BLANKETS!
NO EXPENSIVE TOP SHEETS, BLANKETS & BEDSPREADS
eurodown quilts & pillows
VICTORIA
1728 DOUGLAS ST.
"OPPOSITE THE BAY" 384-0133
OTHER LOCATIONS IN COQUITLAM, VANCOUVER AND CALGARY
The Down Quilt, Pillow and Accessory Specialists

Where Families Have Fun
SAANICH STRAWBERRY FESTIVAL
SUNDAY, JULY 6
FROM 9 A.M.
All day Sunday at Beautiful Beaver Lake Park . . . a family outing in the sun brought to you by Saanich Municipality, and co-ordinated by the Kiwanis Club of Saanich.
MORNING:
9:00 Non-Denominational Church Service Captain Harry Hickson, Salvation Army
9:30 Pancake Breakfast Kiwanis Club of Sidney
9:45 Horseshoe Pitching Competition V.I. Horseshoe Association
10:00 South Saanich and Malahat 4-H Club Display
10:00 Saanich Peninsula Arts and Crafts Display
11:00 Children's Races Supervised by the Association for Children with Learning Disabilities
11:45 Folk Dance Display Filipino Canadian Association
AFTERNOON:
12:00 CJVI Country Caravan
12:00 Beef Barbecue, Saanich Lions Club
12:00 Pony Rides Saanich 4-H Horse Club
12:30 International Folk Dancers
1:00 Square Dancing Join with the "Country Cousins" and callers Al Ritchie and Denis Kirkpatrick.
1:45 Old Time Concert in the Park "Chick Webb" entertainers
2:45 STRAWBERRIES & CREAM 25¢, Municipality of Saanich. Proceeds to the Association for Children with Learning Disabilities.
BEAVER LAKE PARK
ADDITIONAL PARKING at Royal Oak Shopping Centre and Royal Oak Inn Parking Lot with FREE SHUTTLE BUSES to Beaver Lake Park from 1 to 5 p.m.
* In Case of inclement weather check with local radio stations.

AS SEEN ON TV
CAMPING THE CARDINAL WAY!
● Lakes, Mountains, Ocean, Rivers
● "Camper's Delight"
● Worry-free Travel
● Guaranteed Campsites
● Clean Facilities
● Healthy Family Fun
● Join the fastest-growing network of campgrounds in Canada
Cardinal Campgrounds Ltd.
CALL NOW! 386-3444 2:00-9:00 p.m. Mon. - Fri.

CAPITAL
OPEN DAILY 9-9 | SUPER FOOD | 50 WEST BURNSIDE
Prices Effective July 6, 7, 8 ● Ample Parking ● Everday Savings
Specials
10% off WEDNESDAY, JULY 9th
Minimum order $5.00. Carton cigarettes and tobacco not included.

NESTLE QUIK INSTANT CHOCOLATE 750 g	1^{99}	FRESH SLICED BEEF LIVER lb.	89¢
RISE AND SHINE LEMONADE FLAVOR CRYSTALS 3x3¼ oz. cello pack	59¢	BURNS NO. 1 SIDE BACON 500 g	1^{19}
RISE AND SHINE APPLE FLAVOR CRYSTALS 3x3¼ oz. cello pack	75¢	BURNS NO. 1 BY THE PIECE BOLOGNA lb.	79¢
SMEDLEY BROAD BEANS 14 oz.	73¢	BURNS NO. 1 SAUSAGE STICK Summer, Pepperoni, Beerwurst, Hunter 600 g ea.	1^{89}
SMEDLEY SMALL WHOLE CARROTS 14 oz.	59¢	BURNS NO. 1 BREAKFAST GRILL 375 g	1^{09}
ROYALE BATHROOM TISSUE 4 roll pack	1^{19}	MONARCH MOM'S MARGARINE 1 lb. print 3 for	1^{69}
DOW AEROSOL BATHROOM CLEANER 16 oz.	99¢	TASTERS CHOICE Freeze Dried Instant COFFEE 8 oz.	5^{69}
CANADA NO. 1 CALIFORNIA CAULIFLOWER ea.	59¢	TASTERS CHOICE FREEZE DRIED DECAFFEINATED INSTANT COFFEE 8 oz.	5^{79}
CANADA NO. 1 CALIFORNIA PEACHES lb.	59¢		

Doing the Town

With DOROTHY FRASER

Customize your rooms with wall units . . .

Tired of the way your den or family room looks? . . . disenchanted with the blah rooms you find in so many apartments . . . Well, you yourself can become creative and change and customize any room in your home by the imaginative use of wall units we saw at Standard Furniture this week . . . You'll find them in teak and oak and mahogany and walnut . . . as well as in mar-proof arborites so right for family rooms or the kids' bedrooms . . . You can buy them as a set or make up your own set . . . There are units with shelves . . . drawers . . . cupboards . . . glass doors, wood doors, sliding doors . . . with desks and bars and recesses for TVs and stereos . . . you just name it, Standard has it! . . . There's such a big range to choose from that you can really let yourself go and create charming, customized rooms . . . which can be changed again later on if you get tired of them or move . . . We know one smart man who's made a wall unit the focal point in his apartment . . . A place for books, stereo, bar, photographs and objects d'art! . . . You'll find that wall units are featured in a lot of home furnishing magazines . . . they're the hottest decorating items in the whole furniture field today . . . Their possibilities are absolutely unlimited! . . . See the beauties at . . . **Standard Furniture Co., 737 Yates St., 382-5111.**

Sheepskin coats at very special prices . . .

Once again Alcheringa has been fortunate enough to acquire discontinued lines of hand-tailored sheepskin coats from Knights Tailors of New Zealand . . . and offer them at very special prices you'll have to see to believe! . . . Their regular coats start at around $625 . . . whereas these equally beautiful discontinued lines range from just $225 to $440! . . . Coats for men as well as women . . . while at the moment there are also good price reductions on some of Alcheringa's ladies' sheepskin vests . . . Regularly priced at $120 . . . they're now marked down to $99 . . . Beiges, browns and greys . . . nice and warm for winter . . . You'll find hats and mitts to go with nearly all the coats . . . New this year are some gorgeous white baby lamb vests from Drysdale of New Zealand . . . These are really rare garments . . . made from the collected skins of stillborn animals, so you can just imagine how soft they are! . . . Lined with luxurious white satin . . . Another new coat . . . exquisite for evening wear . . . is white sheepskin . . . this too lined with satin . . . It's simply gorgeous and we doubt very much if you'd ever see another like it! . . . So do visit Alcheringa soon . . . Right now, and for a short period only, they've put some of their washable sheepskin slippers on sale at a 15% reduction! . . . **Alcheringa, 616 Trounce Alley, 383-8224.**

Gorgeous new colors in man-made suede . . .

More fall fashion arrivals at Charmante's include dresses and suits in gorgeous new colors of man-made suede . . . A dress in teal or a lovely violet shade has roll collar and long sleeves with turn-back cuffs . . . Buttons all the way down the front so you could also wear it as a coat . . . Along with teal and violet, strawberry is another new shade which looks delightful in a belted coat, and in a suit with mandarin neck, belted jacket and skirt with side slits . . . All of these man-made suedes are available in other lovely colors as well . . . So if you crave a flattering "suede" . . . Charmante's is the place to find it! . . . Other new fall arrivals are the ever-popular camelhair coats in several styles . . . single or double breasted . . . and a featherweight coat in mostly mohair, with just enough wool to make it durable . . . It's a cozy, luxurious wrap style that will slip comforably over any-and everything you own . . . and it comes in sizes as small as 6! . . . We should add that the camel coats come in 6s too . . . good news for the little woman who has trouble getting coats to fit her! . . . Charmante's big summer sale still continues on and we noticed a lot of fantastic bargains . . . There's still a good selection of polyester gabardine summer pantsuits we thought especially nice . . . **Charmante's, Hillside Shopping Centre, 595-1555.**

Delightful new things at Wilson's . . .

We saw a variety of new and delightful things in Wilson's this week . . . Hand-knitted sweaters from Fran-Marie of Toronto . . . cozy pullovers in a mohair/wool/acrylic blend . . . with either boat or V-necklines, and beautiful detailing on the sleeves . . . The boatneck style comes in brown, green and black-beige . . . all on a beige ground . . . V-necks in blue or black beige . . . Small and medium sizes, priced at $150 . . . There are matching tams in plain colors or two-tone, at $22 . . . and smart little clipped wool snugs in a big range of colors . . . Just the thing to keep your head warm when autumn winds blow! . . . $20 for these latter . . . New Suttles and Seawinds outfits in a design called Harvest Pageantry, carried out in greens and rusts and other autmn colors are real fun clothes you'll adore wearing . . . One style consists of a reversible quilted jacket . . . velvet one side, cotton print the other, and printed pleated skirt . . . $230 . . . While a completely reversible vest and wrap skirt outfit is just $130 . . . They're beautifully made . . . and if you'd like something truly different, be sure to see them! . . . A big new shipment of Aukie Sanft suits and coats will be in by the time you read this . . . Linton, birdseye and herringbone tweeds, tailored in Aukie Sanft's inimitable way! . . . All the fall Bleyle shipment should be in too . . . Colors in wool pants and jackets are charcoal, bark, claret, capri, spruce, flannel grey and camel . . . **W & J Wilson Limited, 1221 Government St., 383-7177 and Oak Bay, 592-2821.**

Pure silk dresses very reasonably priced . . .

We've been meaning to tell you before about the Barnaby Rippit pure silk dresses featured by Amselles, but somehow never got around to it . . . This week, however, some new ones arrived so we'll start off by commending them to you . . . One style with long sleeves and tie V-neck is a warm versatile toast shade . . . Also in purple, another popular color for fall . . . Another purple dress buttoning down the front has cap sleeves, double Peter Pan collar and graceful tulip skirt . . . A third style is a short-sleeved shirtdress with drawstring waist, in turquoise with magenta trim . . . These silk dresses are really reasonably priced . . . $145 to $165 . . . and are the sort of thing you can wear any season of the year! . . . Other new things for right now are Gamut white suit with short-sleeved wrap jacket and fully-lined skirt, gathered at the waistline and slit in front . . . Sizes 4-6-8 and 12 in these . . . Another Gamut suit is a real honey . . . It's silk and rayon with a pearl grey skirt, and a pink jacket with mandarin neck and a flirty little gathered peplum . . . Just three of these, in sizes 4-6-8 . . . and if you're petite, you'll adore having one of them! . . . A single suit by Canadian designer John Warden . . . a size 8 . . . has a boucle Chanel jacket in tones of doeskin, bown, grey and olive. Its skirt, with front slit and smart stitched detailings, is grey wool . . . A lot of delightful summer fashions are on sale now at . . . **Amselles, 747 Fort St., 386-4422.**

Things Welsh now has a new dimension! . . .

The name is the same . . . and all those beautiful wool tapestry garments made only in Wales are still much in evidence . . . but Things Welsh in Harbour Square has broadened its horizons and increased its stock to include all of Britain and not just Wales! . . . They're now carrying choice woollens from England, Ireland and Scotland . . . We saw some lovely Irish tweed coats . . . There's a big shipment of Shetland and lambswool Fairisle pullovers and cardigans in a variety of very beautiful colors . . . Unfortunately they were still in customs early this week, but should be in the store now . . . Things Welsh has just received some delightful mohair cloche and scarf sets quite reasonably priced at $57 the set . . . These come in all white, and various color combinations like blue-green . . . red-beige . . . taupe-white . . . Downy soft, pure mohair stoles are in two different weaves . . . one the regular weave and the other more open . . . Now a mohair stole is something every woman should own . . . it's the perfect accessory for so many occasions! . . . The big square mohair throws in muted colors . . . also new at Things Welsh . . . have a big variety of uses too . . . And a lot of fine botany wool pollovers with turtle and open-collared necks have just arrived . . . So remember, from now on you can expect to see much more than Welsh tapestries at . . . **Things Welsh, Harbour Square, 910 Government St., 388-6122.**

An exciting summer vacation for the whole family . . .

Disneyland . . . magic name to the young as well as the not-so-young! . . . If you'd like to treat your family to the vacation of a lifetime this summer . . . go in to Paulin's and talk to them about Silver Wing's Disneyland and southern California holidays! . . . There are four different packages from Vancouver which started last week and run through to the end of August . . . One consists of 4 nights in Anaheim and 3 nights in San Diego . . . You fly a charter to Long Beach airport, where you pick up a rental car with unlimited mileage . . . 7 nights accommodation in first class hotels . . . ticket book for Disneyland plus various other goodies . . . A second gives you 7 nights accommodation in San Diego with rental car so you can do your own thing in this beautiful sun-drenched city . . . A third package is Anaheim for 7 nights with Disneyland tickets, etc . . . and a fourth is Vancouver/Long Beach on a 7-night round-trip basis . . . leaving you completely free to travel at will in fabulous southern California . . . Paulin's are really enthusiastic about these family holidays, and your family will be too! They'll thrill to Disneyland . . . San Diego Zoo . . . Sea World and countless other attractions! . . . **Paulin Travel, 532 Broughton St., 382-9168.**

Advertisement

your health

Cholesterol threat over? Mass of data still says no

By DR. L.L. COLEMAN

There was a sense of urgency in the telegram that I received the other day from a reader who writes to me with some frequency. Sometimes he sends compliments, at other times, complaints. This reader carefully scrutinizes my columns and once wrote to tell me that I had split an infinitive.

The telegram read:

Now that cholesterol is no longer a threat, will you revise your past statements about its dangers?

Your Pen Pal, Mr. B.F.

Dear Mr. F.:

I, too, read the explosive news about cholesterol issued by the Food and Nutrition Board of the National Academy of Sciences. To many people it seemed like the green light to begin eating fried eggs and bacon with buttered toast every day for breakfast, followed by hominy grits saturated with butter. Dinner could be glorified with no restriction on delicious fatty meats.

Up to the time that this report was published, the North American public had been educated to reduce their intake of saturated animal fats and dairy fats, also to drastically cut down on the consumption of eggs, whole milk and cream. They had learned, through their doctors and through educational campaigns, that cholesterol was an enemy of mankind.

It has long been established that cholesterol and its allied triglycerides and lipo-proteins can accumulate in the walls of the arteries. The resultant narrowing of the arteries diminishes the free flow of blood and oxygen to the heart, the lungs, the brain and every other organ of the body.

The clogging of the arteries by cholesterol has been proven to increase the frequency and severity of heart attacks and strokes. The American Heart Association has limitless scientific material to substantiate the dangers of a high cholesterol diet.

Immumerable studies have shown that countries where the population consumes diets rich in animal and dairy fats have a much higher rate of coronary heart disease. Conversely, in those countries where these foods are not eaten to any great degree, and where vegetable oils predominate, there is a marked lowering of deaths from coronary heart disease and strokes.

No, I have not changed my mind at all. And neither should you nor other readers. As of now, there is a preponderance of scientific information that insists that high cholesterol must be avoided if the ultimate goal of healthy longevity is to be attained.

Not until the Food and Nutrition Board comes up with much more definitive studies should we give up the advantages that we have gained in good health and longevity by the use of prudent diets low in cholesterol.

Dr. Coleman welcomes your letters. Write in care of the Times, 2621 Douglas St., Victoria, V8W 2N4.

wonderful world of animals

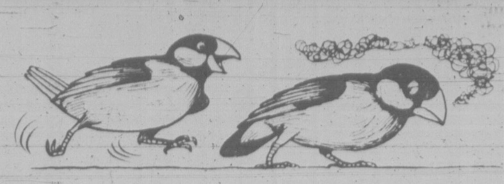

What's going on in the cottage of Jack, Jane?

By DR. FRANK MILLER

Dear Dr. Miller:

Jack and Jane, my Java birds, have been friends since early spring. They shared what I hoped would be a large honeymoon cottage, but it hasn't seemed to work out that way. I don't care now whether they breed or not, but I'm sort of wondering what's going on. I can't tell whether she's leading him on a chase and likes it or whether he simply is chasing her and she doesn't like it. He follows her so closely so much of the time I'm not real sure they're getting enough to eat!

M.N.

Dear M.N.:

Odds are Jack's taking time out frequently enough to replenish rations, but Jill may be coming up short. It's likely Jill's more hassled and harried by this runaround than happy. It's claimed that joggers make better lovers in at least one species, but the runaround Jill's getting won't improve their romantic relationship — if any. The end result for Jill, if she isn't quickly provided with sanctuary and rest, could be complete exhaustion or worse.

Dear Dr. Miller:

We thought Spacie had halitosis. But it wasn't bad breath from her mouth, it was from her ears. She doesn't fuss with her ears at all so we know they're not sick. What can we do to fix this dog's odor?

H. McF.

Dear H. McF.:

While Spacie definitely doesn't have bad breath from her ears, that odor indicates she definitely does have an ear problem. They're probably infected, but from what and why would be up to her own doctor to determine. The fact that she's not shaking her head or digging at her ears with her feet is an advantage. She's not contributing self-injury to the problem. The disadvantage of being "too good" however is that you understandably tend to minimize the problem or assume it isn't serious. This is not the case though. Anytime there is a significant ear odor there is a significant ear problem.

Dear Dr. Miller:

When a cat has bleeding inside of the eyeball, how do you possibly stop it?

J.F.

Dear J.F.:

If the bleeding was due to a localized condition found only within the eye there's no satisfactory way to stop such bleeding. (An exception would be the use of a laser beam to cauterize a hemorrhaging vessel inside of the eye.) Any such bleeding is a serious threat to vision.

capital scene

Caesarean Birth Group, 7:30 p.m. Tuesday, July 8, Adanac building, Royal Jubilee Hosptial, Adanac and Richmond. For information call 479-6837.

North American Interplanetary Society, 7:30 p.m. Tuesday, July 8, small meeting room, Victoria Public Library, 735 Broughton.

Victoria Legal Secretaries' Association, dinner meeting, cocktails at 5 p.m. and dinner at 6 p.m. Tuesday, July 8, Red Lion Inn, 3366 Douglas. Guest speaker, David Morris.

The House of Glamour
Hair Design
Lower Commerce Mall
Douglas and View
10-1175 Douglas Street
PERM SPECIAL
July 7th to 12th
Clip this ad and receive
$5.00 Off Every Perm.
(offer expires July 12th)
1 coupon per customer
We Use and Recommend
Jerome Asti
COIFFURE AWARD INTERNATIONAL PRODUCTS
Phone — 386-6188 for appointment
7-5

A BIRKS SPECIAL EVENT
BIRKS
ANNUAL CLEARANCE
of
SPRING and SUMMER
FASHION JEWELLERY
and
HAND BAGS
with savings up to
50%
off our regular price
DOWNTOWN STORE ONLY
Sale ends Saturday July 12th
ON SALE MONDAY JULY 7th
● A Selection of 14k Gold Earrings
● A wide Selection of Summer Fashion Jewellery
● A Selection of Wedgewood Jewellery
● A Selection of Leather and Vinyl Hand Bags
Remember, the sale will be over on Saturday, July 12th
Sorry, ALL SALES FINAL
NO C.O.D.'s — NO PHONE ORDERS — NO BLUE BOXES
NO EXCHANGES — NO REFUNDS
DOWNTOWN STORE ONLY
706 Yates St.
VISA
BIRKS
JEWELLERS

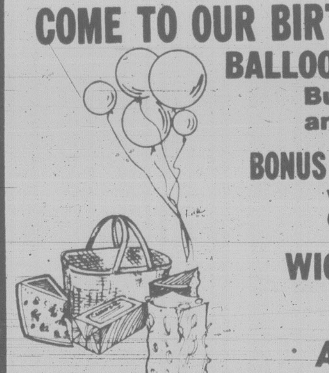

230 MENZIES
Parliament Mews
383-1321
and
2637 QUADRA
383-6324
Hickory Farms
CHEESE
MARKET
COME TO OUR BIRTHDAY PARTY IN JULY!
BALLOON BUST
Buy 1 Cheese Ball or Log
and try for a second one
BONUS JAR OF CANADIAN PRESERVES
with 1 lb. purchase of any
Canadian Cheese
WICKER PICNIC BASKETS
PACKED TO GO
ALL THIS AND MORE
DURING JULY!
7-5

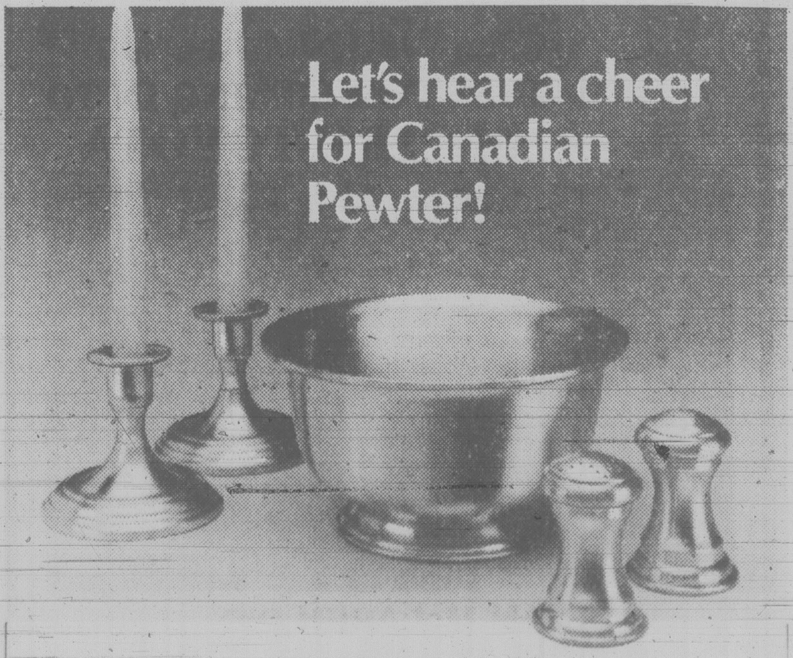

Let's hear a cheer for Canadian Pewter!
People who know a lot about this old and time-honoured metal appreciate the fine quality and design of pewter made right here in Canada.
Here are three excellant examples of Canadian pewter craftsmanship. A pair of 4½" candlesticks, $60.00 An 8½" fruit bowl, $65.00. A salt and peppet pair, $45.00
VISA
BIRKS
JEWELLERS
706 Yates St.
Hillside Shopping Centre

Who invented knitting? The Arabs . . .maybe

knit & chat with may mac lean

Gay and colorful cosies great for fall sales

Just who and when knitting was first invented, nobody knows for sure. Its origins are lost way back in time and there is no historically recorded fact of its coming into being. But one thing is certain and obvious; if it hadn't been for the pleasing way wool handles when it is spun into yarn, nobody would have got around to knitting in the first place.

It seems, from all the books that I have read, that the Arabs should be credited with being the first people to knit. During Biblical times they were noted for their skill in weaving cloth. Perhaps they wanted to find a more new and versatile way of utilizing the spun fibre.

The earliest knitted garment that archaeologists have found is an interesting Arab sock, knitted with wool. Natura)ly the Arabs would pass on the technique to the Egyptians, for it is known to have been somewhat in vogue during those times.

Moorish traders along the north coast of Africa are credited with spreading the technique to Spain, and in the next few hundred years the craze swept across Europe.

Sheep became a very profitable industry and almost as much wool was used for knitting as was for weaving)

Henry VIII boasted that his handsome woollen stockings came all the way from Paris. Elizabeth I liked the same sort of hand-knit stockings, but Parliament, it is recorded, would not grant her the money to have them sent from France, so she persuaded her ladies-in-waiting to learn to knit them. As the Queen wore knitted garments, it became very much the style during her time, and on into the Stuart reign. More on this fascinating story next week!

Soon it will be that time of year when one is asked to make Bazaar items for Fall teas and sale-of-work tables, and tea cosies are always a good item to make and so popular. They take so little time and wool, yet can look so gay and colorful and sell well!

Even as gifts they are most appreciated, and this week's pattern has a style and size to suit everyone whether you prefer knit or crochet. If you are making one for a special friend, try to use yarn in the same colors as her favorite china, but for bazaar ideas they are a great way of using yp your odds and ends of wool you have on hand.

To order Leaflet No. 1267 kniited and crochet teacosies, send 75 cents *plus* a stamped self addressed return envelope, long one if possible. If you do not have a stamp or envelope, please enclose an extra 25 cents to cover the cost of mailing and print your name and address. Send to: May E. MacLean, *Knit & Chat*, c/o 486 Montford Dr., Dollard, des Ormeaux, Quebec, H9G 1M6.

Please be sure to state pattern numbers correctly when ordering and to enclose your stamped return envelope for faster service. My catalogue together with information on art needlework supplies can be obtained for 75 cents plus a stamped return envelope.

Tuition fees vary widely

OTTAWA (CP) — University students will pay as little as $340 or as much as $1,990 in tuition fees to study arts this coming academic year.

A Statistics Canada report on tuition and residence fees in Canada's 53 universities and shows that for 1980-81, the best bets for universities — at least cost-wise — are in Quebec, Alberta, Manitoba and Newfoundland.

Quebec has by far the cheapest tuition rates, with the University of Montreal boasting the lowest fees for arts at $340. The other six institutions in the province all offer similar courses for $570 annually or less.

Universities in Alberta, Manitoba and Newfoundland charge no more than $630 to arts students. Saskatchewan is not far behind and several British Columbia universities also levy rates below $600.

But British Columbia also tops the other end of the scale, with Trinity Western College charging a whopping $1,990 for one year of arts.

ADULTS
DRIVER EDUCATION
Next Course Starts
July 15th, 1980
Reasonable Rates—plus $50 ICBC Rebate,
Course Fee is Tax Deductible.
Defensive Driving Stressed—Enroll Early.
(Each Class Seats 30)
Save money as a trained driver
Call in at
WATSON'S 824 Johnson St.
or Phone 384-9824
TEENS

A set for the hostess in
Birks Regency Silver Plate.

Birks Regency, made in our own silver craftshops, is recognized as Canada's best silver plate.

In this boxed hostess set are the essential extras: a cold meat fork, a large serving spoon and a gravy ladle. Available in each of our 8 Regency patterns.

Boxed 3-piece set:
$60.00
Not shown: Boxed 3-piece set (butter knife, sugar spoon & tablespoon) $30.
Orders will be taken for any pattern not in stock.

BIRKS
JEWELLERS
706 Yates Street
Hillside Shopping Centre

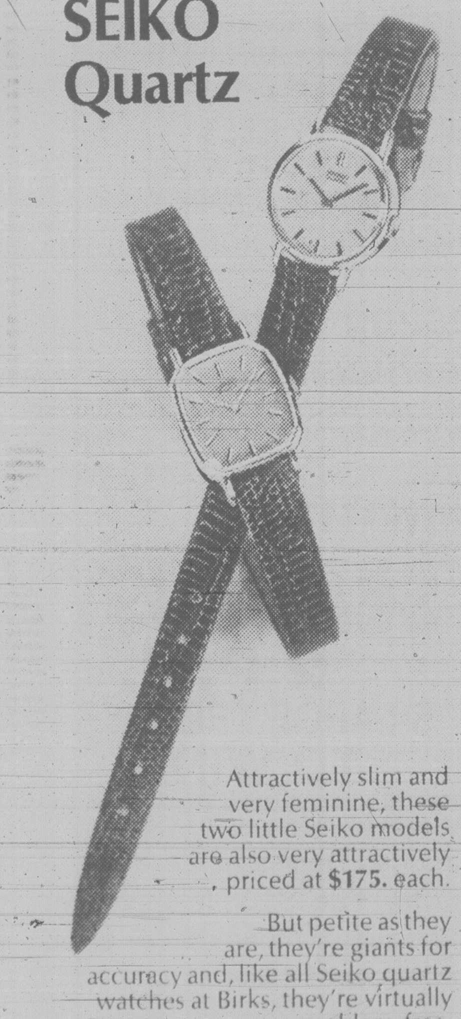

They're neat, petite and SEIKO Quartz

Attractively slim and very feminine, these two little Seiko models are also very attractively priced at **$175.** each.

But petite as they are, they're giants for accuracy and, like all Seiko quartz watches at Birks, they're virtually problem-free.

Both have yellow cases and champagne colour dials.

$175. each.
(Battery life approximately 2 years.)

VISA
BIRKS
JEWELLERS
706 Yates St.
Hillside Shopping Centre

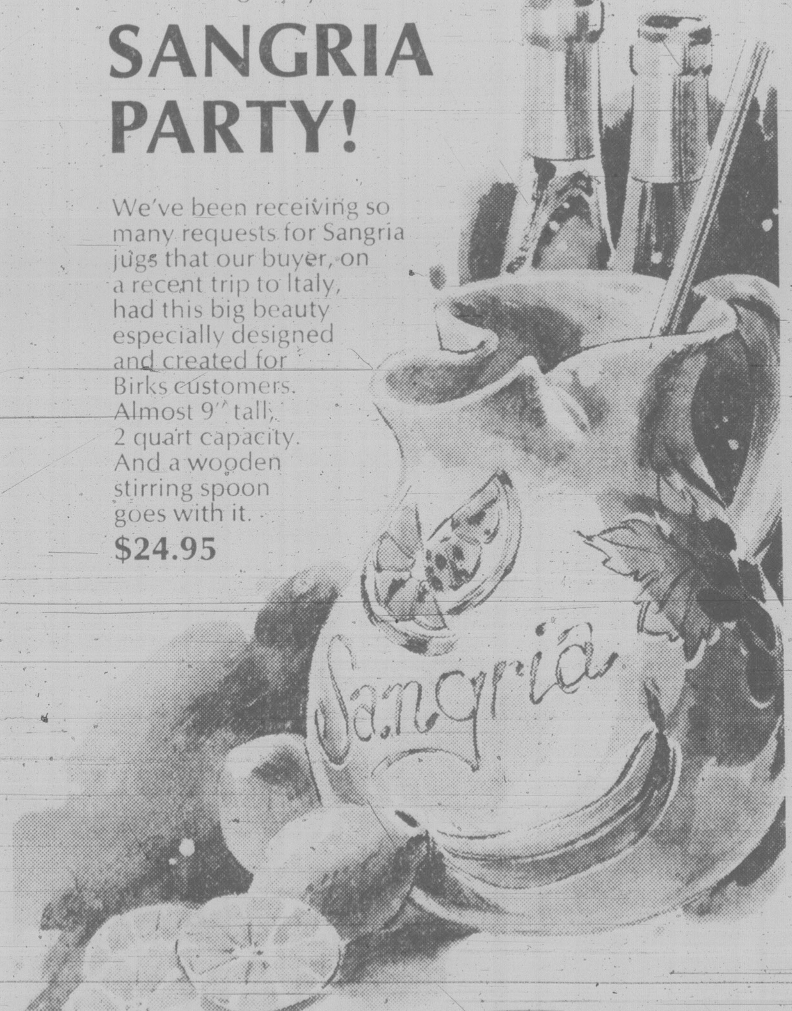

Just the Jug for your
SANGRIA PARTY!

We've been receiving so many requests for Sangria jugs that our buyer, on a recent trip to Italy, had this big beauty especially designed and created for Birks customers. Almost 9" tall; 2 quart capacity. And a wooden stirring spoon goes with it.
$24.95

The Birks
SANGRIA RECIPE
(to make 2 quarts)

1 cup sugar
2 cups cold water
2 limes thinly sliced
2 oranges thinly sliced
2 trays of ice cubes
2 bottles red table wine

Stir in sugar and water over moderate heat until it becomes smooth syrup. When it reaches the boiling point, remove from heat and add the sliced fruit. Let marinate at room temperature for 4 hours.

Keep some of the fruit to put into the individual glasses. Pour marinade and the rest of the fruit into the Sangria jug with plenty of ice. Add the 2 bottles of wine. Stir thoroughly. Serve over ice. Enjoy!

QUANTITIES LIMITED

BIRKS
JEWELLERS
706 Yates Street
Hillside Shopping Centre
CHARGEX
VISA

Men like Leather!
Here are 3 really useful Gift Ideas.

These are all well-crafted in good Canadian leather — handsome and very practical.

Upper left: a zippered utility case for travel or stay-at-home. Lots of space. Also fitted with shoe horn, comb, tweezers, nail clipper and file. **$28.50.**

Lower left: a handy, compact shoe care kit. And it comes complete with 2 tins of polish; one brown, one black; 2 brushes, one for each colour; and a 2-tone polishing glove, one side for brown, the other for black. **$17.50.**

Right: a set of 8 leather coasters, brown on one side, black on the other. These are very smart. He'll like them. Set of 8, **$7.50.**

VISA
BIRKS
JEWELLERS
706 Yates St.
Hillside Shopping Centre

abby

Dear Abby:
My husband has been reading up on the subject of sex, and he is of the opinion that if a woman doesn't enjoy sex right up to the grave, there must be something wrong with her.

At age 50, and after 30 years of marriage, I would like to forget about sex altogether. Believe me, I've paid my dues.

Where is it written that a woman should be ready and willing to perform every time her man beckons? I suspect that many (if not most) women get very little physical satisfaction out of sex; they just go through the motions because they want to do something for the men they love.

I can't believe that I'm the only woman who feels this way. Please poll your readers, Abby. And if they're honest, I think you will find that I am right.

Tired

Dear Tired:
Now that we have become more enlightened and less inhibited about sex, a survey would probably turn up statistics as significant as the Kinsey Report of 1953. I invite all women to send a postcard (or letter) to Abby, 132 Lasky Drive, Beverly Hills, Calif. 90212, stating whether they agree (or disagree) with *Tired*. You need not sign your name, only your age. I will deeply appreciate your participation.

Dear Abby:
I am a homosexual, happily "married" to my lover. To my fellow employees I am a happy bachelor.

A woman in our office has recently broken off with the man she's been living with, and she asked me if I'd like to join her, another woman in our office and her husband for dinner and dancing some night. She caught me completely off guard, so I said, "Yes," before I could think of a valid reason to say no.

Abby, I have no desire to join these people or get involved socially with them.

I can easily say I'm busy when she asks me for a specific date, but how can I handle any subsequent invitations?

I do not discuss my love life at the office, but I want her to know that I am not available for any dates, without telling her why.

Shook Up

Dear Shook:
Tell her you're not available because you're "involved" with someone. (It's true, you are.)

your horoscope

Astrological Forecast
Sunday, July 6, 1980
By SYDNEY OMARR

ARIES (March 21-April 19): Money, romance, intrigue, elements of deception are featured in this "active" scenario. Pisces, Virgo persons figure prominently. Look behind scenes for answers. Some information may be deliberately held back. Do something about it!

TAURUS (April 20-May 20): Cycle high — "celebration" occurs at home base. Family member talks about expenditures, budget. Be diplomatic, but assert views. Refuse to be intimidated by one who claims to know "where the bodies are buried." You are going to win!

GEMINI (May 21-June 20): Emphasis on backstage, inside information, hospitals, clubs, special organizations and the media. Pisces, Virgo natives play significant roles. Cycle is such that you do make correct decisions. Have faith in your own judgment!

CANCER (June 21-July 22): This can be a power-play day — romance, business, responsibility, intensified activities are featured. You have asked for chances to prove a point, to test theories, to invest in special situations — now the chips fall your way.

LEO (July 23-Aug. 22): Reach high — aspirations are attainable. You get backing from wide spectrum of people whose views are varied. Authority figure lends moral support. Aries, Libra persons figure in scenario. You complete assignment, project. You'll be rid of burden.

VIRGO (Aug. 23-Sept. 22): Study Leo message. Take long-range view. Perceive potential. Let go of past — get off sidelines. Be an active participant. You get long-distance call, message which provides encouragement and fires ambition.

LIBRA (Sept. 23-Oct. 22): Intuition is active and likely to be on target. Heed inner voice. Accent on mystery that is resolved, settlement of debt, budget arrangement with one close to you. Check legalities. Co-operate with partner, mate.

SCORPIO (Oct. 23-Nov. 21): Obtain hint from Libra message. Spotlight on special terms, public relations, partnership, marital status. Defer final decisions. Be aware of trends, cycles. Refuse to become embroiled in "office politics."

SAGITTARIUS (Nov. 22-Dec. 21): Practical matters can be temporarily given top priority. Means small print, reading between lines, medical-dental appointments, dependents, pets dominate your personal scenario. Aquarius, Leo, Scorpio natives figure prominently.

CAPRICORN (Dec. 22-Jan. 19): Welcome change, variety, opportunity for travel — a "pleasant" meeting is on agenda. Love life is stimulated — and so are creative processes. Try ideas, test theories, express yourself. Gain indicated via written word.

AQUARIUS (Jan. 20-Feb. 18): Home, property, security, completion of transaction — these are highlighted. Taurus, Libra, Scorpio persons figure prominently. Come to agreement with family member in connection with what should be discarded. Budget is major consideration.

PISCES (Feb. 19-March 20): Relative who makes "confident" assertions may actually be appealing for aid. Know it, temper actions, statements accordingly. Check ideas proffered by one who is a "fast talker." Key is to discern difference between fact and fancy.

IF JULY 6 IS YOUR BIRTHDAY, you have unusual voice, a "sweet tooth" and a taste for expensive items — you enjoy luxury, music and jewelry. Taurus, Libra, Scorpio persons play important roles in your life. You have little difficulty earning money — your problem is saving what you earn. You are affectionate, emotional and you are a "sucker" for a sob story. In August, holiday atmosphere prevails. Travel indicated and social activity accelerates. In September, you revise plans and review aspirations. In October, a significant event occurs involving member of opposite sex.

Astrological Forecast
Monday, July 7, 1980
By SYDNEY OMARR

ARIES (March 21-April 19): Genuine bargain is available; item you have been seeking can be had at surprisingly low price. Emphasis on budget, income potential, getting what you want with cooperation of family member. Taurus, Libra, Scorpio persons play significant roles.

TAURUS (April 20-May 20): Individual who made accusation will now offer apology. Be gracious, but keep chin tucked in. See people as they are, not through haze of wishful thinking. Define terms, bring expectations into focus. Pisces, Virgo natives figure prominently.

GEMINI (May 21-June 20): Study Taurus message for valuable hint. Look behind scenes, strive to discern motives. Time your moves — you will be at right place at crucial moment. You'll have more pressure, responsibility and opportunity to enhance prestige.

CANCER (June 21-July 22): You are capable now of striking chord of universal appeal. Scenario accents friends, hopes, wishes and surprise dividends. Romantic interlude lends spice. Aries, Libra natives play key roles. A special relationship rates high on agenda.

LEO (July 23-Aug. 22): New approach wins favor of superior. Stress independence, originality, willingness to take authoritative stance. Spotlight on career, honor, civic activity and promotion. Another Leo and an Aquarian figure in scenario.

VIRGO (Aug. 23-Sept. 22): Individual who taught you in past is due to make reappearance. Know it and be receptive. Accent on journey, special manuscript, intellectual stimulation and hunch that is on target. Cancer, Leo, Aquarius persons figure prominently.

LIBRA (Sept. 23-Oct. 22): Stress diversification. Check legal rights and permissions. Refuse to be painted into corner. Be aware of financial rating of one who makes grandiose gesture. Take nothing for granted. You make unusual contact at social affair.

SCORPIO (Oct. 23-Nov. 21): Have source material at hand. Be meticulous concerning details. Review, revise and rebuild on more solid base. Another Scorpio, a Taurus and an Aquarian figure in scenario. Permit others to state their views. If patient, you learn something of value.

SAGITTARIUS (Nov. 22-Dec. 21): Give yourself "working room." Stress freedom of thought, action. Be analytical. Don't be satisfied merely to know something occurred — find reasons for happenings. Gemini, and another Sagittarian dominate scenario.

CAPRICORN (Dec. 22-Jan. 19): Accent on creativity, change, a variety of sensations and ability to imprint your own style. Important adjustment occurs on domestic scene. Be receptive, gracious and make intelligent concessions to family member.

AQUARIUS (Jan. 20-Feb. 18): Check basic values. Obtain professional appraisal of property, other possessions. Emphasis on security, long-range plans and conclusion of significant transaction. Pisces, Virgo persons play important roles. Major obstacle is removed.

PISCES (Feb. 19-March 20): Bring ideas into focus. Be flexible and display sense of humor. Relationship intensifies — nothing is apt to occur halfway. Know it and prepare accordingly. Cancer, Capricorn natives figure in active scenario. Short trip involves relative.

IF JULY 7th IS YOUR BIRTHDAY, you are sensitive, emotional, perceptive and have tendency to brood over minor matters. When it comes to "big picture," you rise to occasion. You are a perfectionist and your own worst critic. Your first impressions usually are correct. When you remove self-doubt, chances for success are enhanced. Pisces, Virgo persons play important roles in your life. December could be one of your most memorable months of 1980. This is a year featuring change, travel, variety and opportunity for greater self-expression. If single, you could marry. If married, there might be an addition to family.

Dancing helps

PHOENIX, Ariz. (AP) — Julie Fraser relies on an artificial kidney machine three times a week to keep her alive. But she managed to become a professional belly dancer and now teaches physically handicapped people her art. Mrs. Fraser says dancing is vital to her as both physical and spiritual therapy.

FREE GUARANTEED CARRY-IN SERVICE ESTIMATE
• TV • STEREO
• MICROWAVES
• VIDEO

$10 IN-HOME SERVICE CALL

USE OUR $10.00 IN-HOME SERVICE CALL

homark
JOE CHOW
Service Manager
• SALES • SERVICE • RENTALS
27 BURNSIDE RD. (WEST) 381-5622 9:00 to 9:00

SAVE THIS COUPON

STEAMATIC
ONE CENT
CARPET CLEANING
SALE

Call Steamatic. The Professionals Who Do It Right!

This is your chance to save on Steamatic . . . the world's most professional in-home carpet cleaning service.

ONE PENNY will clean one room of carpet with an additional cleaning order of two or more comparable or larger rooms of carpet.

Steamatic's patented controlled heat cleaning system cleans carpet down deep without brushes or harmful chemicals. Right in your home.

Call Steamatic today . . . we're the professionals you can trust.

Please present this ad for the one cent offer. Sale ends July 12th

Call For Free In-Home Estimate
652-3470

STEAMATIC carpet cleaning

VICTORIA STEAMATIC
6761 KIRKPATRICK
(Keating Industrial Park)

CHARGEX VISA

7-5

W&J WILSON
JULY CLEARANCE SALE CONTINUES

SUBSTANTIAL SAVINGS IN LADIES', MEN'S and CHILDREN'S WEAR!

DOWNTOWN STORE ONLY
ALL SALES FINAL. ALTERATIONS EXTRA
1221 GOVERNMENT ST.
(Opp. the Post Office)
9:30 A.M.-5:30 P.M. 383-7177
VISA, MASTERCHARGE
AMERICAN EXPRESS PREFERRED

7-5

YARDS 'N' YARDS
FABRICS
PRE-INVENTORY
SALE

SALE STARTS JULY 7th/80
PRICES IN EFFECT TILL JULY 19th/80

20"-24" TUBE KNIT
Cottons, Poly/Cottons, Acrylics. Suitable for tube tops, tank tops, muscle shirts, T-shirts, collars, ribbings, etc.
Reg. to 2.95 yd.
Special, yd. ....79¢

3 TABLES OF FASHION FABRICS
ALL CLEARING AT ½ PRICE

EXTRA SPECIAL — YOUR CHOICE
1²⁹ yd. - 1⁹⁹ yd.
Double Knits, Cottons, T-Shirt Knits, Dress Prints, etc. Reg. to 6.95 yd.

REMNANTS — Already reduced
NOW SELLING AT ½ OFF MARKED PRICE
SWIMSUIT FABRIC — 20% OFF MARKED PRICE
SWEATER BODIES Reg. 5.00 lb. — CLEARING AT 2.00 lb.

BIG SAVINGS THROUGHOUT THE STORE

YARDS 'N' YARDS FABRICS
28 West Burnside (at Harriet)
Hours: Mon.-Sat.
9:30 a.m.-5:30 p.m.
CHARGEX
MASTERCHARGE

PAMELA SUGGESTS . . .

PAMELA

BRIGHTEN UP YOUR BEDROOM!
BEDSPREADS and COMFORTERS 20% OFF
20% off all remnants in store.
DRAPERY WORLD INTERIORS
2517 Estevan Ave. 595-3011
(IN THE SHOPPING CENTRE)
6-28

Lakehill
HAIR FASHIONS

Here's a headful of curls that's very chick and utterly captivating!

THE SHORT STORY
is big fashion news for all of those trendy types suddenly bored with lots of long hair. Permed first to set the just-right curl direction then cropped close to the head. It's the little-boy look grown-up to super sophistication! Look out, long hairs — there's a short wave coming!

479-7115
3960 QUADRA
(Quadra Centre)
Open Thursday evenings

master charge
CHARGEX VISA

Sidney Lions SEA CAVALCADE
AUGUST 17 - TULISTA PARK
JOIN IN THE FAMILY FUN
Starting 7:30 a.m. with a Pancake Breakfast

LIONS
Sea Cavalcade

HOCKEY SHOTS — TUG-A-WAR — TWIRLERS
FISHING DERBY — KIDS' RIDES
BIKE DECORATING — GREASED POLE
TREASURE HUNT — BEAT-A-CAR — DUNK TANK
— FIREWORKS —

See the many interesting displays and tastee refreshments

If you have an event, display, ride or concession and would like to join in the fun on August 17th, Call 656-5444 between 2 and 4:30 p.m.

Featuring
The 1st Annual
"GREAT SIDNEY SEA JOUST"

2 P.M.
5 LARGE TROPHYS TO WIN
And overall winners names engraved on perpetual trophy to be displayed in Sidney.

— ENTER NOW —
Rules:
1) Must be over 19 years
2) Maximum of 64 entries
3) Judges Decisions are final
4) Entry Fee $10. in advance. Cheque or money order to be made out to Sidney Lions.

For more information call Cavalcade Office at 656-5444, 2-4:30, (except Sun.)

ENTRY FORM
To:
Sidney Lions
Sea Joust
212-2405 Beacon Ave.
Sidney, B.C.

NAME ....
AGE..
ADDRESS ....
PHONE ....

ENCLOSED $10 Cheque ☐ Money Order ☐ Cash ☐
ALL PROCEEDS TO LIONS SOCIETY FOR CRIPPLED CHILDREN

ALLIED
The Careful Movers

ALLIED VAN LINES
IS PLEASED TO ANNOUNCE THAT

VICTORIA VAN & STORAGE CO. LTD.
517 Esquimalt Rd.
384-4118

AND

JOHNSTON TERMINALS & STORAGE LTD.
555 Ardersier Rd.
382-4281

ARE THE ONLY AUTHORIZED ALLIED VAN MEMBERS IN THE GREATER VICTORIA AREA

These two Members of Allied Have Over 100 Years of Experience Between them, and They Will be Pleased to Discuss Your Local and Long Distance Moving Anytime.

"CALL FOR A FREE ESTIMATE"

Soviets ready to discuss arms limits: Schmidt

MOSCOW (Reuter) — The Soviet Union confirmed Friday it is ready to talk with the West on limiting medium-range nuclear weapons systems in Europe.

The shift in the Soviet position was announced to the West German parliament Thursday by Chancellor Helmut Schmidt.

Confirmation came in a statement from the Kremlin leadership reviewing the results of Schmidt's visit at the beginning of this week.

Moscow had maintained, until the visit by Schmidt and West German Foreign Minister Hans-Dietrich Genscher, that it would open talks only if NATO cancelled or suspended its own plans to deploy 572 Pershing-2 and Cruise missiles in Western Europe from 1983.

The Soviet statement said President Leonid Brezhnev suggested to Schmidt that a discusssion should be opened on medium-range nuclear missiles "simultaneously and in organic connection with the question of American forward-based nuclear means."

Forward based systems include nuclear-armed U.S. aircraft in Europe and the Mediterranean.

They were excluded at U.S. insistence from the negotiations on the Soviet-U.S. strategic arms limitation treaty.

Friday's announcement by the Communist party politburo, the Supreme Soviet Presidium and the Council of Ministers, said possible agreements on curbing medium-range nuclear systems cannot enter into force before Salt II.

Salt II, signed last summer in Vienna by Brezhnev and U.S. President Carter, has not yet been ratified either in Moscow or Washington.

President Carter asked the Senate to postpone consideration of the treaty because of the Soviet military intervention in Afghanistan.

The Soviet statement hailed the results of Schmidt's visit as a "serious contribution to strengthening peace and security, to improving the international climate, to the further development of co-operation between the Soviet Union and the Federal Republic of Germany."

Brezhnev put forward "a number of new ideas and concrete proposals" on arms limitation, including the subject of medium-range missiles, the Soviet statement said.

"Having reaffirmed its position set forth earlier concerning the most correct ways of solving the question of medium-range arms in Europe, the Soviet side, being guided by the broad interests of peace and security, suggested beginning a discussion of the question of medium-range nuclear missiles simultaneously and in organic connection with the question of American forward-based nuclear means," the statement said.

"It is meant that possible accords on these questions can be translated into practice only after the entry into force of the Soviet-American treaty on strategic arms limitation."

The Soviet side also put forward a number of "concrete considerations" aimed at giving fresh impetus to the East-West talks in Vienna on force reductions in central Europe.

The statement called on Western governments to show "a sense of responsibility and a spirit of goodwill" to the new ideas from Moscow.

Cuba won't take seven criminals

WASHINGTON (UPI) — The United States has asked Cuba to accept seven common criminals who entered the country with the recent flood of refugees, but the Cuban government has refused, U.S. officials say.

The seven names were sent to Havana by the United States. They are in a U.S. prison, and are only the first list of those refugees in the United States who are known to have been convicted of common crimes in Cuba.

The officials said Thursday the Cuban government so far has refused to accept the seven people back.

The United States is now holding about 1,000 Cuban refugees in prison, the officials said. They were culled out of the flow of about 114,000 Cubans who were permitted to leave by the Castro government.

In a related development, Sen. Lloyd Bentsen, D-Texas, Thursday asked President Carter to identify and deport all the "fifth columnists" infiltrated by Fidel Castro among the Cuban refugees who arrived this year.

"I urge you to make every effort to expedite the identification of any criminals in this group or any Cubans sent by Castro to this country for the express purpose of organizing riots and triggering dissent," he said in a letter to Carter.

"I would certainly expect that members of this fifth column will not be permitted to linger in this country month after month through endless bureaucratic proceedings and delays," Bentsen said.

ADRIAN'S DELI for
catering!
Party
Foods sure to make
yours a success!
● SHOWERS ● WEDDINGS ● FAMILY DO'S ●
★ meat platters ★
sandwiches
hors d'ouvres
YOUR COMPLETE PARTY FOOD HEADQUARTERS
Adrian's
HILLSIDE
DELICATESSEN
595-2022

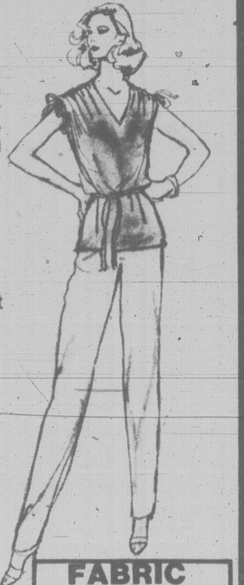
Learn Short-cut sewing!
Only at Stretch and Sew Fabrics Centre can you learn the Short Cut Sewing techniques of the new Ann Person Method of sewing. It's so simple and easy you'll be sewing beautiful clothes in one-half the time of ordinary sewing. Come, learn short-cut sewing and in eight easy lessons you will make:
One T-shirt
One pair of perfect-fit pants
Three fashion tops
One skirt
One sweater
One suit jacket One swimsuit
CALL MONDAY TO REGISTER
for Summer Ann Person Method I classes starting Tues., July 8, 9:30-11:30 a.m. 2 classes per week, Tues. and Thurs.
8 LESSONS, $20.00 TEXTBOOK $8.95
MOTHER and DAUGHTER SPECIAL
Reg. $40.00 for 8 lessons
NOW $35.00 for Summer Classes
TEENS "FAST and FUN" SEWING CLASSES
Starting Tues., July 8, 1-3 p.m.
2 lessons per week, Tues. and Thurs.
6 lessons $18.00
When thinking of making a sewing machine purchase please contact us as to suitable machine for stretch and sew fabrics.
STRETCH&SEW
Fabrics® Centre
2541 Estevan Ave. 7-5 Phone 592-9622
FABRIC SPECIAL
Bolt Ends
1-3 yd. pieces
1/3 OFF reg. price

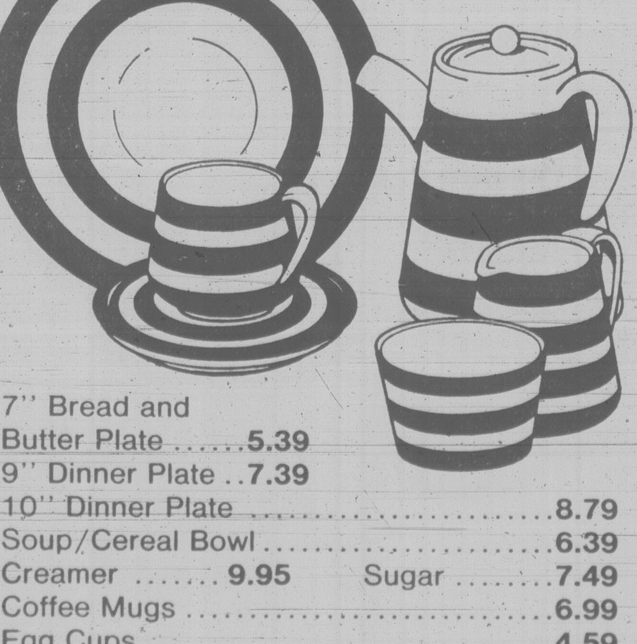
blue & white
Cornish Ware
from England
7'' Bread and
Butter Plate 5.39
9'' Dinner Plate ..7.39
10'' Dinner Plate 8.79
Soup/Cereal Bowl 6.39
Creamer ....9.95 Sugar 7.49
Coffee Mugs 6.99
Egg Cups 4.59
Tea and Coffee Pots 25.95
Salt and Pepper ...11.95 Jug ...14.95
Breakfast Cup and Saucer
Reg. 6.59 ....Special 5.00
Oak Bay Hardware
2213 oak bay ave. 598-4222
7-5

LAMP SHADES
Repaired or Made
To Order
THE VICTORIA
LAMPSHADE SHOP
493-B Burnside Rd. E. 383-1544

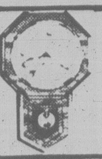
CLOCK
REPAIRS
L. D. FRANK
JEWELLER and WATCHMAKER
4-720 Yates St.
385-3021

JEWELLERY
APPRAISALS
We sell quality estate
jewellery at below
wholesale prices.
G. W. Frank Gem Labs Ltd.
720 YATES 385-3021
385-8841

BRIAN HARRIS, D.M.
Denturist
Is pleased to announce the
opening of his practice
at
721 Goldstream Ave.
Victoria, B.C.
For Appointment
478-2114 or 385-9078
Hours: Mon. to Fri.
9-5
Sat. or Evenings by App't.

SHYLOKS
HAIR DESIGNERS
20% Off
ALL
KMS
PRODUCTS
(for 1 week)
We use Electra
Corrado Cosmetic
Products
TONI BRITTON
(Formerly of Scissors)
I am pleased to welcome
Mary McArthur
(Formerly of Scissors)
and Michael-John
Percy formerly of
Ginger Group
No. 102—1175 Cook St. 6-28 381-1224

ON
SALE
HANDBAGS
SUMMER
HANDBAGS OF
EVERY SORT!
TO ACCENT
YOUR SUMMER OUTFITS
We have a complete selection of styles and colours in handbags for every occasion, in genuine leather or vinyl. Whether you're looking for a special bag or one that will go with everything this summer, come see us.!
VINYL
Reg. 22.00 18.69
Reg. 25.00 21.25
Reg. 29.00 24.65
LEATHER
Reg. 33.00 28.04
Reg. 60.00 50.99
Reg. 68.00 57.70
McMartins
1605 Douglas St.
7-5

OWNER OPERATED 100% A CANADIAN COMPANY
THRIFTY
FOODS
1590 FAIRFIELD RD.
Prices effective Sun., July 6, Mon., July 7, Tues., July 8
FRESH, GOV'T INSPECTED
CHICKEN BREASTS ......lb. 1.29
FROZEN, FORMED
BEEF CHOPETTES ....lb. 1.19
HEINZ
ASSORTED RELISHES 12 oz. jar 59¢
PUSS N' BOOTS
CAT FOOD 2 15 oz. tins 79¢
FRENCH'S
MUSTARD 16 oz. jar 59¢
IMPERIAL
MARGARINE 3 lb. pkg. 1.89
NESTLE'S TROPICAL BLEND
ICED TEA MIX 32 oz. tin 2.19
ROBIN HOOD
PIE CRUST MIX 19 oz. pkg. 89¢
McCAIN FROZEN
FRENCH CUT GREEN BEANS 2 lb. pkg. 99¢
CLAREMONT
SMALL EGGS GR. A doz. 69¢
RIPE, SWEET
CANTALOUPE ....size 45 59¢
LOCAL, FRESH
LETTUCE ....head each 39¢
7-5
1590 FAIRFIELD RD,
VICTORIA, B.C.
We reserve the right
to limit quantities
STORE HOURS
Mon.-Fri. 9-9
Sat. 9-6, Sun. 10-6

COIT DRAPERY AND CARPET CLEANING
SUMMER
SALE·A·THON!
Drapery Cleaning
SAVE 20%
Coit, the world's largest drapery and carpet cleaner, will restore your drapes to their original beauty.
Carpet Cleaning
SAVE 20%
Coit's exclusive Electro-Jet® carpet cleaning restores pile beauty and removes deep-down destructive GRIT.
Upholstery Cleaning
SAVE 20%
Experienced Coit experts come to your home and clean your furniture without fuss or bother . . .
PHONE FOR FREE ESTIMATE
VICTORIA
Burnside Rd.
386-6701
LANGFORD
Goldstream Ave.
478-6421
SIDNEY
Beacon Ave.
656-5142
Open daily till 5 P.M. ● Sat. till 4 P.M.
COIT
WORLD'S LARGEST DRAPERY
AND CARPET CLEANERS
Coit drapery, carpet & upholstery cleaning
7-5

100 new welfare cases a day flooding Alberta

EDMONTON (CP) — Alberta registers 100 new welfare cases each working day and provincial social services officials say two-thirds of them involve people from outside the province.

Fortunately the total number of welfare cases declines each month by about 100, say officials who try to place in jobs newcomers to the booming province.

New Albertans comprise about seven per cent of the total caseload of 31,000 families or individuals drawing public assistance, but they predominate among the new caseload each month.

Bob Maxwell, provincial director of social services delivery, said a study for July, 1979, shows 2,246 of 3,100 new public assistance recipients that month had just moved to Alberta.

Maxwell said a sudden lag in Alberta's economy might leave 10,000 new families on assistance within three months.

"We're getting welfare families from other parts of the country. We're clearly having a fantastic influx of people.

"If the Alberta economy suddenly turned around and the word didn't get out for quite a while, we'd get a real padding out."

Maxwell said Alberta has replaced British Columbia as the destination of migrating families and welfare benefits in a boom province are probably more attractive for families who have been on assistance in other provinces.

He said other provinces have similar 10-per-cent monthly turnovers in public assistance but most are probably established residents who may have lost their jobs.

Maxwell said some recipients of Alberta aid may have jobs lined up in the province but are not scheduled to begin work for a few weeks. If they are in danger of losing their jobs because they cannot afford to stay in the province, the department will grant them assistance for one month.

Applicants must register with Canada Manpower centres to be eligible for assistance and switch to a social services department job placement program if they don't find a job in one month.

Maxwell said assistance will not be granted if applicants have local relatives or other means of support.

Officials in other provinces question whether Alberta is experiencing an unusually high demand on its public assistance program.

Dominic Alsieri, director of income maintenance in Ontario, said he doubts families on assistance in other provinces are flocking to Alberta for better benefits, claiming there is little difference between the programs of each province.

"We don't have any evidence of any large numbers of people flocking out to Alberta," said Ivor Hambling, director of family benefits in Nova Scotia.

Maxwell said short-term assistance payments in Alberta — under three months — average $305 a month to a family with one teenage and one pre-teenage child and covers shelter, food, clothing and personal needs. Long-term recipients receive about $405 a month.

The department's total budget for public assistance, including payments to the handicapped, is $181.2 million.

Sculptor befuddled

COALDALE, Alta. (CP) — Competition delays may prevent Alberta from having its two anniversary sculptures completed before the end of this year, says artist Cornelius Martens.

He is one of 14 sculptors who were asked in April by the province to participate in the contest.

Alberta's culture department now has opened up the the contest to all Alberta artists and that means the competition won't begin until at least mid-July, Martens said.

The province wants two life-size figures of Chief Crowfoot and Princess Louise Caroline Alberta, for whom the province was named.

But Martens said he "can't make heads or tails" out of Alberta Culture's changing competition plans. When he was invited to participate, Martens said he had no idea the contest would be open to all artists. He now doubts a southern Alberta artist, like himself, will be chosen to do the sculptures.

Sharp hearing a boon to RCMP

EDMONTON (CP) — Jean Paquette, 19, may be blind, but she has been gifted with special talents of her own.

The blind woman can distinguish between sounds better than the average-sighted individual and that has found her a special place in police work.

Miss Paquette, blind since birth, has been hired by the RCMP to transcribe tapes from the force's wiretaps.

The Edmonton-area resident was one of six students from across Canada who participated in a 16-week transcribing course in Toronto this year, sponsored by the Canadian National Institute for the Blind.

The success of a similar hiring program last year by the Ontario Provincial Police encouraged the institute to launch the course.

Aware of the Ontario success, RCMP Chief Superintendent W.T.F. Sherman didn't hesitate to hire the young woman when he was approached by the institute's Alberta division.

"Certainly this is a chance for the force to be a good corporate citizen," he said. "But equally, we have the opportunity of benefiting from Jean's skills."

Miss Paquette said she applied for the course because the job "sounded interesting." She had just graduated from high school and was "looking around for something to do."

During the course, students listened to a variety of tapes, experienced different woking conditions, improved their typing skills and their knowledge of legal terms, she said in an interview.

Miss Paquette, who topped her class, said she needs a chance to "get into" her new work before considering a future with the RCMP.

HOW TO WIN AT THE LOSING GAME
DIET CENTER
I DID IT !

Carolyn Little
lost 36 pounds!

"My total weight loss took only 6 weeks and I felt better while dieting than I had ever felt in my life!"

YOU CAN DO IT TOO!
Daily counselling
•
Balanced diet
•
No contracts
•
No Sales Pressure
A counsellor who cares
Carol Naunton-Sudol
B.H.E.

HOW TO WIN AT THE LOSING GAME
DIET CENTER

PHONE NOW
for free consultation
388-4303
In our 3rd year
serving Victorians

FREE INTRODUCTORY CLASS IN Nutritional Behavior at the DIET CENTER
388-4303, 7:30 a.m.-1 p.m.
24 hour answering service

STAMP & COIN SHOW
Tally-ho Town & Country Inn
Nanaimo, B.C.
Friday, July 11, 2 p.m. to 9 p.m.
Saturday, July 12, 9 a.m. to 9 p.m.
Sunday, July 13, 9 a.m. to 6 p.m.
7-5

THERMO-WINDOWS
SAVE UP TO 40%

BOSSOM GLASS NOW PROVIDES VICTORIANS WITH A "DO-IT-YOURSELF" SERVICE

Do your own installation and save a bundle. Bossom will supply all the materials you need, measure for you if you wish, and give sound advice. If you are a "do-it-yourself" man, give us a call now for early delivery. Remember, you SAVE two ways — initial cost plus conserving energy next winter.

(Of course we do full installations ourselves with experienced craftsmen.)

BOSSOM GLASS co.
851 VIEWFIELD
PHONE 382-3031
NEW CONSTRUCTION OR CONVERSION
6-28

Carnival of VALUES

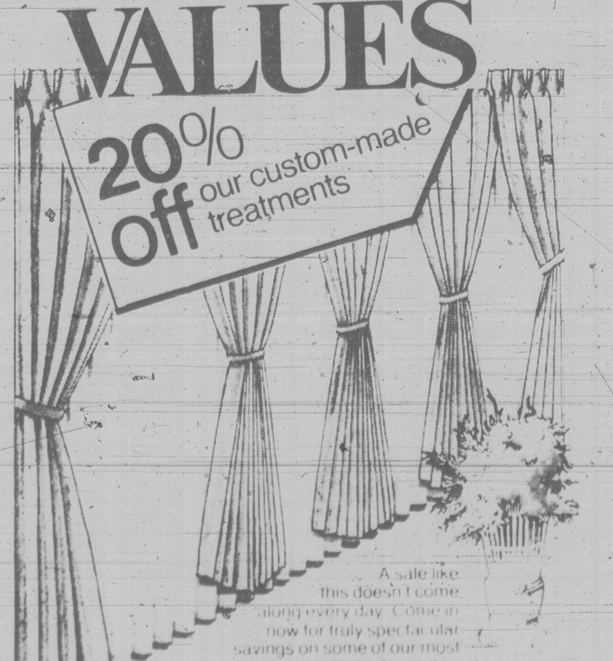

A sale like this doesn't come along every day. Come in now for truly spectacular savings on some of our most popular custom-made window treatments. It's a great time for you to find out about the quality we put into everything we make — even at savings like this! One of our professional consultants will visit your home to help you pick a window look to suit your style.

call 382-3243
for shop at home service
National Drapery
we know all about windows

4 ACTION FILLED MORNINGS
VACATION BIBLE SCHOOL
at
Cook Street Gospel Hall
JULY 7 to 10 9:30-11:30 a.m.
Phone 592-9335, 658-8889, 477-2204 for rides

Dr. Cameron Croll
wishes to announce that additional
EVENING APPOINTMENTS
are now available with
Dr. Ross Crapo
TUES., WED., THURS. 4:30-8:30 P.M.
Royal Oak Shopping Centre
4484 W. Saanich Rd.
479-6012

PROTEIN PERMS (1980)
Especially for fine, difficult hair. These New Perms have delighted our clients and are presently on special. They do not contain ammonia and are especially valuable for fragile or fine hair. No charge for hair cutting with perms. PLUS a colour rinse at no extra charge. Five Operators 383-6015
Working Proprietor, Len Andrews of London, England
ANNAS TAYLOR BEAUTY SALON
1004 BROAD STREET (By Eaton's Car Park)

STOP SMOKING FOR LIFE!

Developed through leading universities — a pleasant simple method to end smoking permanently. In 24 hours you are a non-smoker — for life. No tension — drugs — hypnosis — shocks or weight gain. Scientifically proven to be the most successful and effective method developed — and in the comfort of your own home. No cost or obligation for consultation. Start Summer with better health and life style.
Phone for an appointment
HOUSTON . . .
IMPROVEMENT
CENTRE
382-2262
3534 QUADRA ST.

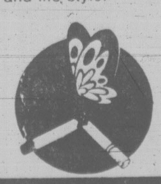

Camosun College

ENGLISH PLACEMENT TEST for POST-SECONDARY STUDENTS

All B.C. residents intending to enrol in a post-secondary institution this Fall should write the English Placement Test.

The next Test will be offered Tuesday, July 15, 1980 at 6:45 p.m. in Room 109 of Camosun's Carey Road Campus, 3814 Carey Road.

The Test is also offered at other colleges throughout B.C. Detailed information regarding requirements, purpose, format, and materials to bring may be obtained from student information services at post-secondary institutions.

There is no fee for writing the Test and pre-registration is not necessary.

"Le COTEAU FARMS"
304 WALTON PLACE OFF OLDFIELD ROAD
10 miles from city centre
"BUY DIRECT FROM THE GROWER"
COME SEE US TODAY!
TOP QUALITY, PERSONAL ATTENTION
LARGE SELECTION OF . . .
HOUSE PLANTS
HANGING BASKETS
658-5888
Open 8 A.M. to 6 P.M. Daily
● Fresh-Picked Strawberries Available Daily
● (Pick your own Wednesday and Saturdays)
HOTHOUSE TOMATOES AVAILABLE NOW!
7-5

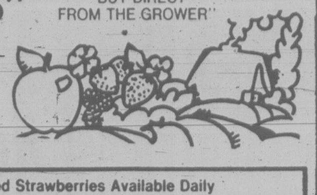

Linda is now at Hillside

A Stylist with years of experience, Linda is now at the MARGO BEAUTY STUDIO in the Hillside Shopping Centre. We are sure that many of Linda's former customers will appreciate the convenience of the free and easy parking at Hillside.

Please welcome Linda back to MARGO'S by phoning for your appointment now.

LINDA YEE

MARGO BEAUTY STUDIO
HILLSIDE SHOPPING CENTRE
595-2424
SHELBOURNE PLAZA
477-1815
A business built on 20 years of customer confidence and goodwill.
7-3

FAIRWAY
272 GORGE ROAD WEST
MON.-THURS. 9 A.M.-9 P.M.
SUNDAY 9 A.M.-6 P.M.
FRI., SAT. 8 A.M. - 9 P.M.
PRICES EFFECTIVE SUN., MON., JULY 6, 7
We Reserve the Right to Limit Quantities. While Stocks Last.

FRESH GOV'T. INSPECTED PORK CHOPS Mixture of centre cut and rib end cut. lb. 1.49
HEINZ FANCY TOMATO JUICE 48-fl.-oz. tin 79¢
HEAVY SIDE PORK SPARERIBS lb. 89¢
TANG'S FLAVOR ORANGE CRYSTALS 4x3¼ oz. pkg. 1.19
NEW ZEALAND SHOULDER LAMB CHOPS lb. 1.29
SUNLAND'S ASSORTED COOKIES 1-lb. bag 99¢
CANADA GRAIN FED BEEF BONELESS TOP ROUND STEAK GR. A lb. 2.69
GOOD HOST ICED TEA MIX 24-oz. tin 1.89
SLICED BEEF LIVER lb. 89¢
SUNNIEST JUNGLE JUICE 48-fl.-oz. tin 69¢
PERFECTION BRAND SMOKED COTTAGE ROLLS lb. 99¢
SCHNEIDER'S NATURAL CHEESE BRICK COLBY FARMER MOZZ. 12-oz. pkg. 1.79
CANADIAN GRAIN FED BEEF BARON OF BEEF Boneless, Rump, Bottom Round GR. A lb. 2.39
NIAGARA FROZEN, PINK OR WHITE LEMONADE 2 12-fl.-oz. tins 79¢
ROVER DOG FOOD 2 25 fl. oz. tins 89¢
MRS. SMITH'S FROZEN BOSTON CREAM PIE 20 oz. ea. 1.29
SUNLIGHT POWDERED DETERGENT 12 litre box 5.99
McCAIN'S FROZEN GREEN PEAS 2-lb. pkg. 79¢
KRAFT'S MAYONNAISE 750 ml jar 1.49
U.S. GROWN NECTARINES lb. 59¢
CLOVERLEAF SOLID WHITE TUNA 6½-oz. tin 1.59
U.S. No. 1 COOKING ONIONS 5 lbs. 89¢
WELCH'S PRUNE NECTAR 40-fl.-oz. btl. 1.49
7-5
LOCAL No. 1 NEW POTATOES 5 lbs. 69¢
MAZOLA 100% CORN OIL 1 litre btl. 1.89

the prairies

No cash, he borrows from JP

WINNIPEG (CP) — Officials at the city's public safety building are carrying the cashless society a bit too far, a member of the Manitoba legislature believes.

June Westbury (Liberal — Fort Rouge) said a man remanded recently on a theft charge had to borrow $10 from a justice of the peace to get home.

She said the man had turned over $1,011.75 in cash to the authorities when he was locked up. But when he was released on bail a half hour later the money was returned to him by cheque.

The man's lawyer, Ruth Krindle, said it was lucky she knew the justice of the peace who had approved the bail application and could lend her client cab fare.

Krindle said she could understand the centre's reluctance to deal in large amounts of cash, but with banks closed, the accused had no where to cash his cheque.

Back in business

SASKATOON (CP) — The Atomic Energy Control Board has reinstated the licence of Amok Ltd. to transport uranium ore from Saskatchewan to France.

Board spokesman Hugh Spence said the reinstatement was effective immediately.

Amok lost the licence after one of several drums of uranium ore spilled on board an Air Canada flight en route to Toronto from Saskatoon. Spence said the problem was easily corrected.

Court posts filled

OTTAWA (CP) — Justice Minister Jean Chretien has announced the following appointments to the courts of Alberta:

Stuart S. Purvis, 61, a partner in the law firm of Purvis, Johnston, Purvis, Allford and Findlay of Edmonton, becomes a justice of the Court of Queen's Bench to replace the late Mr. Justice G. A. C. Steer in Edmonton.

John A. Agrios, 48, a member of the law firm of Emergy, Jamieson of Edmonton, becomes a justice of the Court of Queen's Bench. This is a new position in Edmonton.

Joseph J. Kryczka, 45, a member of the law firm of Mason and Company of Calgary, becomes justice of the Court of Queen's Bench in Calgary, also a new position.

Fall kills worker

WADENA, Sask. (CP) — A construction worker fell 60 feet to his death inside a grain elevator in this eastern Saskatchewan community.

RCMP said Walter Korchynski, 44, of Swift Current, Sask., was apparently climbing up the Pioneer Grain Co. elevator to work on some storage bins when he fell.

Mixed blessing

CALGARY (CP) — Alberta's booming economy has lured fraud artists to the province, making it number one in credit card frauds.

"About 70 per cent of all credit card frauds on the Prairies take place in Edmonton and Calgary," Bill Carter, a credit fraud investigator with the Canadian Imperial Bank of Commerce, said.

"That's partly because it's such an affluent province and we just didn't expect the boom in credit card use that has happened here."

There's enough credit card fraud in Calgary to keep five Mastercharge and Visa fraud investigators hopping.

"I know of one bank that loses up to 1,400 cards a month and although less than 10 per cent are used for fraud, that's still a lot of problems," Carter said.

He said sometimes merchants can be part of the credit card fraud ring.

"The most common scam uses dummy merchandise," Carter said. "No merchandise actually changes hands. It's all on paper and the merchant's cut is around 35 per cent of the take."

Woolco

MONDAY IS 1.44 DAY

SPECIALS FOR YOUR FAMILY, YOUR HOME, AND YOURSELF - JUST SAY "CHARGE IT"

SALES PRICES EFFECTIVE FOR ONE DAY ONLY OR WHILE QUANTITIES LAST . . . WE RESERVE THE RIGHT TO LIMIT QUANTITIES.

Wearing apparel

Ladies' and Jr. Tops — Choose from tube tops, halter tops or T-shirts; assorted prints. each 1.44
Ladies' Briefs or Bikinis — Choose Nylon or Antron with Cotton gusset; sizes S-M-L. pair 1.44
Ladies' Briefs or Bikinis — Choose Cotton or Acetate bikinis or Arnel briefs; sizes S—M—L. 2 pair 1.44
Women's Briefs — 100% Nylon; Cotton gussets; oversize; White or Pink. pair 1.44
Girls' Briefs — Panties or bikinis in Acetate, Nylon or Cotton/Fortrel; sizes 8-12. 3 pair 1.44
Girls' Shorts — 100% Polyester; Blue, White, Red, Yellow or Beige. Sizes 7-14. pair 1.44
Children's T-Shirt — 100% Cotton; round neck; short sleeves; sizes 4-6x. each 1.44
Boys' or Girls' Shorts — 100% Nylon in sizes 6 and 6x. pair 1.44
Boys' Bathing Suits — 100% Nylon in sizes 4-6x; assorted prints. each 1.44
Girls' Briefs — Choose bikinis or panties in Cotton, or Cotton/Polyester. Sizes 6-6x. 2 pair 1.44
Girls' Panties — 100% Acetate; pastel prints; 4-6x. 3 pair 1.44
Boys' T-Shirts — Cotton/Polyester; assorted colours; 4-6x. each 1.44
Boys' Bikini Briefs — 100% Cotton; assorted colours; 4-6x. 2 pair 1.44
Boys' Bathing Trunks — 100% Nylon in good colour assortment; 2-3x. pair 1.44
Boys' Briefs or vests — Polyester/Cotton; White, Gold or Blue; 2-3x. 2 for 1.44
Girls' Briefs or Vests — 100% Cotton; White with Pink or Blue trim; 2-3x. 2 for 1.44
'Pelican' Bibs — Plastic catch-all bibs in Pink, Blue or Almond. 2 for 1.44
Infant's Soakers — White; Cotton, Terry; in sizes 1-4. 2 for 1.44
Infant's Vests — button front, pullover or side tie vests of 100% Cotton: sizes 3-24 months. 2 for 1.44
Infant's T-Shirts — 100% Cotton, short sleeves; sizes 12-18-24 months. each 1.44

Hosiery & Accessories

'Control Top' Panty Hose — Sizes A, B or C in Beige, Spice or Taupe. pair 1.44
All-Sheer Panty Hose — Sizes A or B in Beige or Spice. 2 pair 1.44
Queen Size Panty Hose — Fits 160 to 200 lb. Beige, Spice, White or Taupe. 2 pair 1.44
Knee Highs — 6 pair per package; Beige or Spice. pkg. 1.44
'Silky Legs' Panty Hose — All nude or regular in sizes A or B in Beige, Spice or Taupe. 2 pair 1.44
One Size Panty Hose — All-sheer or regular in Beige, White or Spice. 3 pair 1.44
Youth's Hose — 100% Nylon in an assortment of colours; size 8-10. 2 pair 1.44
Men's Tube Sport Hose — 75% Cotton/25% Nylon; White with stripes on top; size 10-12. pair 1.44
Boys' Hose — Acrylic/Nylon in an assortment of colours; size 6-8½. 2 pair 1.44
Misses Bermudas — Acrylic/Nylon in assortment of colours; size 7-9½. 3 pair 1.44
Ladies' Bermudas — Nylon/Orlon or Polyester/Nylon; assorted colours; size 9-11. pair 1.44

Men's & Boys' Wear

Men's 'Thunderbird' Briefs — 100% Cotton; assorted plain shades; sizes S-M-L. each 1.44
Men's 'Laurentien' T-Shirts — 100% Cotton; assorted plain shades; sizes S-M-L. each 1.44
Boys' 'Qiana' Briefs — 10% Nylon; plain colours; Canadian made; sizes S-M-L. pair 1.44
Men's Work Gloves — Utility style gloves in Grey or White. 2 pair 1.44
Men's Work Socks — 100% Nylon; assorted plain shades; one size. pair 1.44
Men's Work Gloves — 100% Cotton; Vinyl coated; assorted plan shades. pair 1.44
Men's Sport Socks — Combed Cotton/Nylon; one size fits 10-13. pair 1.44
Boys' T-Shirts — 50% Polyester/50% Cotton; assorted plain shades; sizes S-M-L. each 1.44
Boys' Sport Socks — 2-pair per pack; Acrylic and stretchy Nylon; size 9-11. pair 1.44

Shoes for the family

Ladies' Slippers — Foam Rubber soles; soft fabric uppers. pair 1.44
Infant's Indian Head Moccassin Slippers — Drawstring ankle closure; Acrylic pile cuff. pair 1.44
Family Thongs — Foam Rubber sole; Vinyl toe strap. 2 pair 1.44
Shoe Bags — Drawstring closure; assorted colours. pair 1.44
Shoe Laces — 12 pair per package; assorted sizes. 2 pkg. 1.44

Jewellery Dept.

Crystal Stemware — 'Royal Crystal Rock' with 24% Lead content. each 1.44
Jewellery Cleaner — New formula for cleaning pearls. 236 ml. each 1.44
Wallets or Change Purses — Good selection. each 1.44
Bracelets or Pendants — Carded for gift giving; good selection. each 1.44

Cameras and Records

L.P. Records — Good selection of artists and titles. each 1.44
C60 Cassettes — 3 tapes per package. pkg. 1.44
90-Min. 8-Track — Blank cartridge to record your favourite songs. each 1.44
'Magicubes' — 12 flashes per package. pkg. 1.44
5"x7" Enlargements — From 126 or 135 colour slide or negative only. 2 for 1.44
Slide Viewer — Hand-held viewer for one slide. each 1.44

Toy dept.

Hardcover Books — Good selection of titles. 2 for 1.44
Plastic Toys — Super summer selection. each 1.44
Children's Garden Set — Great idea for the beach. each 1.44
Die Cast Toys — Miniture cars and trucks. 2 for 1.44

Lamps and Mirrors

Artboard Plaques — Two 5"x7" plaques per pack. each 1.44
Metal Picture Frames — 5"x7" or 8"x10" sizes. each 1.44

Red grille feature

Hot Beef Sandwich — Tender slices of beef between 2 slices of bread, beef gravy, french fries, peas. each 1.44
Breakfast Special — (Served 'til 11 a.m.) 2 fried eggs, bacon, toast and coffee. each 1.44

Carry-out foods

Lean Ham — Great for lunches or snacks. lb. 2.44
Turkey Roll — Ideal for picnics or lunches. lb. 2.44
Summer Sausage — Popular treat at buffets, lunches or snacks. lb. 1.44
Pizza — 12" size of this popular snack-time treat. each 1.44
Dill Pickles — Large 64-oz. jar. each 1.44
'Vachon' Cakes — 6 types of cakes. each 1.44
Cheese — Edam or Cheddar priced just right. 13 oz. 1.44

Candies and Cookies

'Neilson' Country Crisp — 18 bars per package; 13.5-oz. (383 g). pkg. 1.44
Peanuts — Fresh and tasty and good for you. 20 oz. 1.44
'Kerr's' Candy — 700 grams per pkg. pkg. 1.44
Summer Candy — Good selection with 10-oz. per package. 2 pkg. 1.44
'Hostess' Snacks — Choose from their popular family treats. 3 for 1.44
"WOOLCO" Cookies — 700 grams (1-lb., 7-oz.) per package. each 1.44
'Frito Lay' Chips — 200 gram potato chips. 2 pkg. 1.44

Towels and Fabrics

Jumbo 'Phentex' — 3-ply, 227 gram (8-oz.) skein. Limited colour selection. each 1.44
'Woolcrest' Nordiere Sayelle — 4-ply, 50 gram skein; machine washable and dryable. 2 for 1.44
Zippered Pillow Protectors — 50% Polyester/50% Cotton; assorted, plain and prints. each 1.44
100% Cotton Terry Hand Towels — Assorted patterns and colours. each 1.44
Dish Cloths — Woven 100% Cotton; 3 of same colour per package. pkg. 1.44
Face Cloths — 100% Cotton Terry loop; assorted patterns and colours; 3 per package. pkg. each 1.44
Vinyl Mattress Pads — Sizes to fit twin or double beds. each 1.44
Packaged Interfacing — choose from non-woven feather weight or fusible. 2 pkg. 1.44

Household needs

'Vacu Fresh' — Freshens carpets while you vacuum. 2 for 1.44
Garbage Can Deodorizers — Two self-sticking units per package. 2 pkg. 1.44
'Jet' Soap Pads — 15 per package. 3 pkgs. 1.44
'Dove' Liquid — 500 ml dishwashing liquid. 2 for 1.44
'Javex' Bleach — 64-oz. household bleach. 2 for 1.44
16-oz. Beer Goblet — Traditional styling; heavy glass base. 3 for 1.44
Wooden Clothes Pins — 50 per package. 2 pkg. 1.44
Seafoam Sponge — Individually wrapped. 4 for 1.44
Wooden Pant Hangers — 2 for 1.44
Colourful Hangers — 3 colourful plastic hangers per pkg. 2 pkg. 1.44

Garden centre needs

Hose Nozzle — Adjustable spray or stream. each 1.44
Boxed Fertilizer — Choose from fertilizers for Rhodos, Rose, Tomato, Vegetables or Evergreens. 2 kg. pkg. pkg. 1.44
'Greenleaf' Fish Fertilizer — For household plants, flowers, trees, shrubs, vegetables or berries. 2 lt. each 1.44
'Greenleaf' Multi-Crop — 64 oz. each 1.44
Plant Misters — Keep plants looking fresh, mist them often. each 1.44
Potting Soil — Unmixed soil in 30-lb. bag. each 1.44
'Floia-Crysta' Plant Food — Choose from 19-19-19 for foliar plants, 18-10-29 for flowering plants or 7-44-14 for cactus. 170 gram. 2 for 1.44
Ceramic Planter With Rope — Assorted colours. each 1.44
4" Ceramic Pots — Good selection of decorator colours. each 1.44
5" Tropicals — A large assortment of 5" tropical plants in 5" pots. each 1.44
Steer Manure — 22 kg. Limited Quantity. Limit 2 per customer. Each: each 1.44

Floor coverings

Vinyl Carpet Protector — 69 m (27") wide; choice of heavy or light weights. 2 lin. ft. 1.44
Scatter Mats — Reversible, machine washable; 46 mx76 cm (18"x30"). each 1.44

Hardware & Tools

Garbage Bags — 10 per package. 1.5 mil. 2 pkg. 1.44
Light Bulbs — 40-60-100 watts with 2 per package. 2 pkg. 1.44
"C" & "D" Batteries — 4 batteries per package. 3 pkg. 1.44

Auto Supplies

'Armour All' Protectant — Protects and beautifies Leather, Vinyl, Fibreglass and Rubber products. 4 oz. Limit 4. each 1.44
Sandable Primer Paint — Red Oxide or Grey 13-oz. size. Ideal primer base for any metal. Limit 6. each 1.44
'Valvoline' Outboard Oil — 50 to 1 mix in 16-oz. size; high performance. Limit 16. 2 for 1.44

Stationery

Beer Cups — Plastic Foam cups with appropriate logos. 12 per package. 2 pkg. 1.44
Sandwich Bags — 100 plastic bags per package. 2 pkg. 1.44
'Crazy Glue' — 2 ml for Glass. Each: each 1.44
'Stretch & Seal' — Helps keep food fresher, longer. 10' per package. 3 pkg. 1.44
'Scotch' Tape — 1010" with hundreds of uses at home, office or school. 3 for 1.44
Family Napkins — 60 per package. 3 pkg. 1.44
Photo Albums — 10 self-adhesive page. each 1.44
'Nester' Garbage Bags — 10 kitchen size poly bags, 11 per package. 2 pkg. 1.44
Aluminum Foil — 25' roll. Great for food storage or B.B.Q.'s. 2 for 1.44

Sporting goods

Baseball Hats — Adjustable bands. each 1.44
Tennis Visors — Solid colours; adjustable bands. 2 for 1.44
Flash Tails or Needle Fish — Good assortment of colours. 2 for 1.44
'Stroochy' — Strip shaped Vinyl. each 1.44

Smoke shop

"WOOLCO" Cigarette Tubes — King size only; 200 tubes per boxs. 3 for 1.44
'Bonus' Playing Cards — assorted designs. 2 for 1.44
C.B.'ers Mugs — Dishwasher safe; made by 'Staffordshire' pottery. 2 for 1.44

Paints and Wallpapers

Washable Pre-pasted Wallpaper — Beautiful collection of patterns and colours. Packaged in economical double rolls. Single Roll 1.44
Self-Adhesive Decorator Vinyl — Easy to use with hundreds of used. 2 yd.x18". package 1.44
Painting Aids — Wide range of painting tools and accessories. each 1.44

Health & Beauty Aids

'Short & Sassy' — Choose from 300 ml shampoo or conditioner. 2 for 1.44
'Old Spice' Shave Cream — Menthol only. 200 ml. 2 for 1.44
'Good News' Disposable Razors — Package of four. 3 pkg. 1.44
'Glade' Solid Air Freshener — All scents. 2 for 1.44
"WOOLCO" Bandages — Package or 100. each 1.44
'Calgon' Bath Beads — 15-oz. each: each 1.44
"WOOLCO" Disinfectant Spray — 369 grams. each 1.44
"Johnson's" "Odor-Eaters" — Brown, White or Super Tuff. pair 1.44
'Fresh' Deodorant Soap — Bath size, 13 g. 4 for 1.44
'Cepacol' Mouthwash — 500 ml. each 1.44
'Alpha Keri' — Bath oil or 'Keri' lotion. 56 ml. 3 for 1.44
Woolco Pharmacy is operated by Jack Austin Drugs (B.C.) Ltd. A division of Dominion Citrus & Drugs Ltd.

Super-Look Bras Good selection of styles and sizes in White or Beige. each 4.44 Foundations
Gingham Check 65% Polyester/35% Cotton; 115 cm wide; good assortment of colours. metre 2.44 Fabric Department
'Mondor' Sport Shorts Unlined men's sport shorts in sizes S-M-L. each 2.44 Sporting Goods
Super 'Hot Spot' Great price on a quality, locally-manufactured flasher. each 4.44 Sporting Goods
'Scott' Towels Two rolls of paper towels per package. 3 pkg. 3.44 Stationery
Toilet Tissue Don't miss out on this great special; 4 rolls per package. 3 pkg. 3.44 Stationery
'Cutrite' Wax Paper Two hundred foot refill, roll size quality wax paper. 2 for 2.44 Stationery
8-Track Tapes Super selection of artists and titles. each 2.44 Records
'Kleenex' Facial Tissue Small box of this well-known and trusted product. 6 for 2.44 Health & Beauty Aids
Ladies' Beach Thongs Feature Foam Rubber Sole and Nylon toe strap. pair 2.44 Shoes for the Family

Woolco DEPARTMENT STORES

Town and Country Shopping Centre
Douglas Street and Saanich

Personal Shopping only, please!
Store Hours: Monday to Saturday
10 a.m. to 10 p.m.

ENJOY THE RED GRILLE FROM LIGHT SNACKS TO MEALS...

church news

Scottish cleric guest speaker

Very Rev. R. Leonard Small, past moderator of the Church of Scotland, will be guest preacher at First United Church at the 11 a.m. service Sunday.

Recently retired from St. Cuthbert's Parish Church, Edinburgh, one of the most historic churches in that city, he is in Victoria visiting former members of his congregation.

One of the chaplains to the Queen Elizabeth in Scotland, he is also a noted radio and televison broadcaster and the author of several books.

His subject will be *How Shall We See Jesus.*

Church Chronicles

Unitarian Church members are planning six informal Sunday meetings in July and August. These will be at 10:30 a.m. in the Unitarian Church at 106 Superior.

The subjects chosen are: July 6, Mary Winstone, an illustrated talk titled *Greyhound to California*; July 13, Joan Plummer, an illustrated lecture on her experiences in San Miguel de Allende, a Mexican heritage town; July 20, Alfred Luft gives a talk followed by discussion on the population explosion; July 27, Bill and Judy Stamp present a music program; Aug. 3, Berta Schmidt and Marguerite Campbell outline the work of Amnesty International; Aug. 10, Inez Cole presents a travelogue. Visitors are welcome.

Very Rev. Brian Whitlow, who retired May 31 as dean of Christ Church Cathedral after a quarter-century of distinguished service, has been appointed headmaster of Brent School, Baguio City, in the Philippines.

This prestigious school was founded by the first Episcopal bishop of the Philippines in 1907. The Whitlows will take up their duties there in August.

Colonel and Mrs. John Nelson took over as visitation officers of the Victoria Citadel, Salvation Army, as of July 1.

Victoria Seventh-day Adventist Church will conduct a vacation bible school at Colwood Community Hall Monday through Friday. The program is designed to promote physical, mental and spiritual growth in the children of the community.

This year's bible lessons are on the topic *God's Wonderful World* and are based on the biblical story of creation.

Cooking and nutrition classes designed for various age groups will be directed by Shirley Oakley and Melinda Hillock, alternating with crafts directed by Mollie Magsalin.

Registration will be at 8:45 a.m. Monday at Colwood Community Hall, 2219 Sooke Road, with daily hours 8:45 to noon, and a graduation Friday at 7:30 p.m. Information, 479-9578.

KLEMPA
. . . .visiting pastor

Principal at Knox for July

Rev. Dr. William Klempa, principal of Presbyterian College, Montreal, will be guest minister at Knox Presbyterian Church during July while Rev. David Smith is on vacation.

Klempa, a graduate of Knox College, Toronto, has also studied in Manitoba, Edinburgh (PhD), Gottingen and Basel. He has held pastorates in Victoria, Burlington and Toronto.

Klempa is married to Lois, a graduate of Ewart College, Toronto, and they have three children.

To welcome the family, a pot luck luncheon will be held in the new church hall following the 11 a.m. service Sunday.

BISHOPS BACK JUSTICE

EDMONTON (CP) — No Catholic hierarchy has as good a record in social justice as Canadian bishops, according to Bishop Remi de Roo of Victoria.

The Canadian church has issued significant statements on social justice every year for the last decade and a half, Bishop de Roo told a seminar on social justice here.

The seminar was co-sponsored by Newman Theological College, the social justice commission of the Edmonton archdiocese and the Canadian Catholic Organization for Development and Peace.

"The danger in society today is not really from any ideology . . . it's the lack of justice,'' said Bishop de Roo, a member of the social affairs commission of the Canadian Catholic Bishops.

It is only when a commitment is made to justice for all that society will change, he said.

Honor for area pastor

After 11 years of ministry, Rev. Harold Pendray has resigned from North Douglas Pentecostal Tabernacle, 675 Canterbury.

He also served as Prestyber on Vancouver Island for the past three years.

He and wife Lois will move to Cloverdale where Pendray, scion of an old Victoria family, will serve as executive administrator for the B.C. district of the Pentecostal Assemblies of Canada.

Before coming to Victoria in 1969, Pendray pastored in Fernie, Kamloops, Ladysmith and North Vancouver. The congregation will express their appreciation for the Pendrays ministry during and following the 7 p.m. service Sunday.

Harold and Lois Pendray

Tenor at Central Baptist

Tenor soloist William Hoyt will minister in sacred song at Central Baptist Church, 833 Pandora, Sunday at 8:45 and 11 a.m. and at the service in Beacon Hill Park at 7 p.m.

Hoyt, a seasoned professional, is professor of voice at Columbia Bible College, Columbia, S.C.

Silver Threads events

Saanich

Monday-Friday—8:30 a.m., billiards, drop-ins, shuffleboard, pingpong.
Monday—11:45 a.m., lunch; 1 p.m., duplicate bridge.
Tuesday—9 a.m., carpet bowling; 9:30, lapidary; 11:45, lunch; 1:45 p.m. progressive whist.
Wednesday—8 a.m., Mt. Seymour, Tilford Gardens trip leaves: 11:45, hot lunch; 7 p.m., films.
Thursday—9 a.m., carpet bowling; 9:30, lapidary; 11:45, lunch; 1 p.m., progressive bridge; 7, bingo, everyone welcome.
Friday—9 a.m., carpet bowling (beginners); 9:30, lapidary; 11:45, lunch; 1 p.m., carpet bowling, 1:15 p.m., jacko; 7:30, progressive whist.
Saturday—1:30 p.m., billiards, cribbage, drop-ins.

Tickets on sale for: Mt. Baker (alpine tour), July 23; Saltspring Island, July 30; Capilano Canyon, Aug. 6; Hope-Manning Park, Aug. 13.

Tea and coffee served daily at 10 a.m., and 2:30 p.m. Volunteers needed to drive handicapped members to and from centre, phone 382-3151.

Victoria

Monday-Friday—8:30 a.m., drop-in, cards, shuffleboard, pool, library.
Monday—8:30 a.m. tickets available for Port Angeles and Hurricane Ridge Aug. 10; 11:30, lunch; 1:15, bridge; 7, whist.
Tuesday—9 a.m., rods and reels; 11:30, lunch.
Wednesday—11:30 a.m., lunch; 1 p.m., chess club.
THursday—11:30 a.m., lunch.
Friday—10 a.m., keep fit class; 11:15, lunch; 1 p.m., duplicate bridge, bridge; 7, cribbage.
Saturday—11 a.m. to 4 p.m., drop-in, cards, shuffleboard, pool; 1 p.m., chess club; 1:30, whist; 7, 500 cards.
Sunday—1 to 4 p.m., drop-ins.

All long trips for summer are on sale: Vancouver and Royal Hudson train, July 16 and 17; Seattle and Skagit tour, Aug. 26-29; Johnston Canyon, Sept. 6-12; Reno, Sept. 28-Oct. 4; call 388-4268 for information.

Esquimalt

Monday—noon, light lunch; 1:30 p.m., carpet bowling.
Tuesday—noon, light lunch; 1 p.m., chess; 1:30 p.m., carpet bowling; 1-2 p.m., senior swim.
Wednesday—noon, hot lunch; 1:30 p.m., whist, drop-in handicrafts.
Thursday—noon, light lunch; 1-2 p.m., senior swim.
Friday—10 a.m., carpet bowling; noon lunch.

Gabriola Island picnic tickets now on sale; trip leaves centre July 8.

Island Hall tickets for July 23, now on sale.

Olympic Peninsula tickets for Aug. 7 and 8, on sale.

Sidney

Monday-Friday—9 a.m. cards, library, billiards, horseshoes, morning coffee, afternoon tea.
Monday—noon, lunch; 1 p.m., swim club.
Tuesday—noon, lunch; 1 p.m., whist; 7 p.m., games night.
Wednesday—noon, hot dinner; 7 p.m., duplicate bridge.
Thursday—10 a.m., carpet bowling; noon, lunch; 7 p.m., crib.
Friday—noon, lunch; 2 p.m., jacko; 7 p.m., evening cards.
Saturday-Sunday—open 1 to 4 p.m.

Trip tickets on sale for July 15 trip to Bellingham, July 17 annual picnic.

FIRST BAPTIST CHURCH
Quadra and North Park
11 A.M.—"COPING WITH STRESS"
—Communion
John A. Watson and Cecil Barner
Organist and Choir Director: Mr. John Tunstoll

Saanich Community Church
MENNONITE BRETHREN
Pastor - Paul Unger
990 Falmouth Road 477-4387 or 384-8841
10 A.M.—DOUG PERKINS, Executive Director, Y.F.C., Victoria
11 A.M. BIBLE CLASSES
— We Welcome You —

VICTORIA BAPTIST CHURCH
S.B.C.
3220 Cedar Hill   Cedar Hill Community Centre
fishers of men
Bible Study 9:00 a.m. 11:25 a.m.
Worship 10 a.m. 7 p.m.
Rev. Bo Brantley   (Nursery Available)   Phone 477-5474
"We Love, Because He First Loved Us" 1 John 4:19

Emmanuel
BAPTIST CHURCH
2121 Cedar Hill Cross Road   Tel. 592-2418
Team Pastors:
Harold Lewis   Edward Mackay
Full Sunday School Program at 9:30 a.m.
9:30 and 11 a.m.
"I BELIEVE IN JESUS CHRIST"
Dr. Harold Lewis
The 11:00 a.m. Service Will Be Climaxed by the Lord's Supper
1:30 p.m.—Mustard Seed Service at 552 Pandora Ave.
"SUNDAY NIGHT AT 7"
"FOR YOUR SAKES"
Dr. Harold Lewis

WESTERN COMMUNITY BAPTIST CHURCH
PASTOR: GORDON PATTERSON
"Temptation Without Dismay
MORNING WORSHIP—10:30 A.M.
PICNIC SUPPER—5:00 P.M.
VESPER SERVICE 6:30 P.M.
Phone Church for Details: 478-2525
2612 Sooke Rd., Colwood

Central
BAPTIST CHURCH
833 PANDORA AVENUE
PHONE — 385-7786
PASTOR: R. D. HOLMES
Preaching Christ Crucified, Risen, and Coming Again
Worship Services
★ 8:45 and 11:00 a.m.
GUEST SOLOIST:
MR. BILL HOYT
OF COLUMBIA, S.C.
★ 9:50 FAMILY BIBLE SCHOOL
A place for every member of the family
★ 7:00 P.M.
BEACON HILL PARK SERVICE
With Bill Hoyt— Soloist, Choir and Pastor Holmes
"Where Every Visitor Is an Honoured Guest."
FELLOWSHIP OF EVANGELICAL BAPTIST CHURCHES IN CANADA
VICTORIA'S DOWNTOWN FELLOWSHIP BAPTIST CHURCH

CHURCH of THE WAY
Meeting at
LEONARDO DA VINCI CENTRE
195 Bay Street
388-5334 Dr. Doug Roberts — Pastor
Christian Charismatic Fellowship — A Team Ministry
10:30 A.M. AND 7:00 P.M.
Mill Bay Church of the Way — 855 Shawnigan-Mill Bay Road
BILL JOHNS, Pastor — 743-5136

ELK LAKE BAPTIST
The Church by the Lake
5563 Pat Bay Highway
Minister Emeritus Harry Pike
Minister; J. C. A. Barton
10:30 a.m. Morning Worship
Communion Service
Junior Church and Nursery Facilities
A cordial welcome to all

Douglas St. Baptist
Meeting temporarily at 1402 Vancouver at Pandora
Pastors: Reed H. Elley
W. Jack Bingham
11:00 A.M.
"IN PURSUIT OF SELF WORTH"
Rev. Bob Vaughan
7:30 P.M.
"A MESSAGE FOR YOU"
A friendly Evangelical Church

PENTECOSTAL ASSEMBLIES OF CANADA

NORTH DOUGLAS PENTECOSTAL TABERNACLE
Douglas at Canterbury
Pastor: Rev. Harold Pendray
Visitation: Rev. G. Rowland   Youth: Art Henkel
9:45 A.M. SUNDAY SCHOOL
For Transportation phone 479-1332
11 A.M. "BUILDING THE CHURCH"
7:00 P.M. "CHRISTIAN EXPRESSIONS"
Pastor Pendray Speaking
— Everyone Welcome —

COLWOOD PENTECOSTAL CHURCH
Pastor: D. L. McMillan, 2250 Sooke Road
9:30 a.m. Christian Education Hour
10:30 a.m. Morning Service
7:00 p.m. Evening Service

華人神召會
CHINESE PENTECOSTAL CHURCH
800 Princess
SUNDAY 9:45 a.m. Sunday School
11:00 a.m. and 7:30 p.m. Worship Services
Prayer - Wed., 7:30 p.m. Youth - Fri., 7:30 p.m.
Pastor: Rev. Steve Wong 383-3878

Glad Tidings
GOD'S WORD AS IT IS FOR MEN AS THEY ARE
PENTECOSTAL CHURCH
842 North Park St.
384-7633 384-0113
Pastor E. AUSTIN   Assistant K. [illegible]UBRYN   KRAUSE
9:45 A.M.—FAMILY BIBLE SCHOOL
"A Class for Every Age Group"
For free transportation call 652-2241 or Church Office
11:00 A.M.
"HOW MUCH SHALL I GIVE"
Pastor K. Kubryn Communion Service
7:00 P.M.—"REFUGE"
Pastor G. Krause
MUSICALLY—Martin Schellenberg
—Kathy Booth
A Warm Christian Welcome To All
Find Reality in Christ at Glad Tidings

UNITARIAN CHURCH
106 Superior Street
10:30 a.m.
Illustrated Talk—
GREYHOUND CALIFORNIA
Mary Winston
Public Welcome

BERACAH BIBLE CHURCH
5550 Hamsterly Rd.
Sunday Services
10 a.m., 11 a.m. and 7 p.m.
Wed. Prayer Meeting 7 p.m.
FOY L. SPIVEY, Pastor
Independent Fundamental

RUSSIAN-GREEK ORTHODOX CHURCH
3801 Cadboro Bay Rd.
SERVICES:
Sat., 7 p.m. and Sun., 9 a.m.
Weekdays as Announced
(English Language)
477-8892

CHRISTIAN APOSTOLIC CHURCH
Original Christian Doctrine
SUNDAY SERVICE & SUNDAY SCHOOL
11:00 A.M.
2663 Shelbourne St., Victoria

THE SALVATION ARMY
BLOOD AND FIRE
VICTORIA CITADEL CORPS
757 Pandora Avenue
Corps Officers:
Major and Mrs. John Wilder
9:30 a.m. Sunday School
"Make Sunday School a Family Affair"
11:00 A.M.
Holiness Meeting
7:00 P.M.
Evangelistic Meeting
A Warm Welcome awaits you

CHRISTIAN SCIENCE
SUNDAY SERVICE AND SUNDAY SCHOOL
10:30 A.M.
Subject:
GOD
★
WEDNESDAY TESTIMONY MEETINGS, 8 P.M.
★
FIRST CHURCH OF CHRIST SCIENTIST
1205 Pandora at Chambers
Victoria, B.C.
Elevator, Nursery, Parking
★
Reading Room
Open Daily
1210 Broad Street
Welcome

VICTORIA TRUTH CENTRE
1201 FORT ST.
DR. E. M. SMILEY, Minister
11 A.M. "THE ALLOTED TIME"
Rev Charles Glauser

Holding Forth THE WORD OF LIFE
Saanich Baptist Church
Royal Oak School, 4564 W. Saanich Rd.
10 a.m. to 12 Noon
FAMILY BIBLE FELLOWSHIP
7 p.m. EVENING FELLOWSHIP HOUR
Pastor: Rev. Alex Shook; 479-0050

FIRST CHRISTIAN REFORMED CHURCH
at Agnes off Glanford
10:30 A.M. MORNING WORSHIP
7:00 P.M. EVENING WORSHIP
Minister: Dan R. Tigchelaar, B.A., D.D.
— EVERYONE WELCOME —
Church of the Back to God Hour
Watch Faith 20 Sundays, 1 p.m., Channel 12

VICTORIA ALLIANCE CHURCH
of the Christian and Missionary Alliance
Pastor H. Orlin Craig — Telephone 592-1821
1792 Townley St. — (Across from Richmond Elementary School)
11 A.M.—DAVID HARRISON, Missionary to Taiwan
7 P.M. — DAVID RICE of The Gideons
9:45 a.m. Sunday School Youth Fellowship Weekly As Scheduled
2:30 p.m. Chinese Service with Pastor Ho
7:15 p.m. Thursday - College & Career

OPEN AIR SERVICE
BEACON HILL PARK
At Bandshell, Sunday, 7 p.m.
(Rain or Shine)
In Charge: CENTRAL BAPTIST CHURCH
Speaker: The Pastor, Rev. Robt. D. Holmes
Joint Senior and Youth Choirs
Special Guest: Wm. Hoyt, Singer from Columbia Bible College
Auspicies: Park Services Interdenominational

trinity christian centre
Pastors: JOHN STONE
RON LEECH
949 FULLERTON AVE. 383-4185
A Charismatic Fellowship
10 A.M. MORNING WORSHIP
With Communion
6:30 P.M. EVENING WORSHIP
Nursery provided for all services

BRITISH-ISRAEL WORLD FEDERATION (CAN.)
Victoria Branch
PUBLIC MEETING
Sunday Afternoon at 3 p.m.
in the Dominion Hotel, 759 Yates Street
Speaker: Mr. Frank Hall
Subject:
"ISRAEL'S GOVERNMENTS THEOCRACY TO BUREAUCRACY"
Radio broadcast every Sunday 10 a.m. and 10:15 a.m. on K.A.R.I. (500)

UNITY OF VICTORIA
1161 PRINCESS AVE.
SUNDAY PRAYER SERVICE—10:15 A.M.
WORSHIP SERVICE — 11:00 A.M.; Nursery Care
WEDNESDAY HEALING SERVICE — 7:30 P.M.
Office and Book Room, 2124 Chambers
Hours: 10-4 Mon.-Fri. 382-1613
Marvin and Kathryn Anderson, Ministers

Queens Avenue
APOSTOLIC CHURCH OF PENTECOST
804 QUEENS AVENUE
REV. ALAN McLEAN
Pastor's Assistant:
CHRIS CORMACK
382-7833 or 595-3782
Church Services will be CANCELLED, Sunday, July 6, in favor of COWICHAN RIVER BIBLE CAMP
8 miles West of Duncan. Take Old Cowichan Rd. West, turn left on River Bottom Rd.
CAMP SERVICES through week:
Mornings: 10:30
Evenings: 7:30
— Everyone Welcome —

THE CHRISTADELPHIANS
1396 McKenzie Avenue
Great News FOR THE World
7:00 P.M.
"WHY DID CHRIST DIE?"
T. Pearce
Bible Address   Sunday 7:00 p.m.
Everyone Welcome   No Collections
Sunday School 9:20 a.m.   Memorial Worship 11:00 a.m.

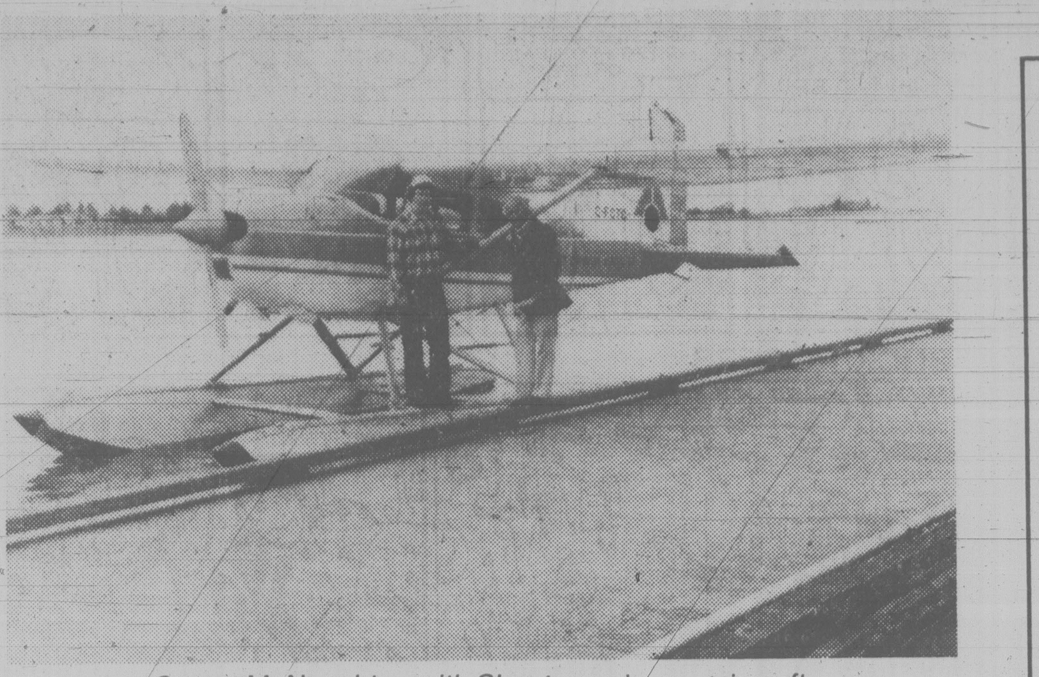

Ottom, McNaughton with Shantymen's new aircraft

Shantymen take to the air

The work of Shantymen's Christian Association on the islands and mainland of B.C. has been going on for many years.

Using any and every means available, intrepid missionaries have made their way to logging camps, small villages, Indian reserves, and tiny settlements to bring the gospel of Christ to people living in these out-of-the-way places.

Another chapter of the work has begun.

A recently-purchased Cessna 185 float plane, flown by fulltime Shantyman pilot Don McNaughton, started in service July 1.

McNaughton comes from a career in aviation which has included work as a bush pilot in Northern Saskatchewan and a flying instructor in the Fraser Valley.

He and the plane will team up with veteran Shantyman missionary Joe Ottom, who has worked on Vancouver Island for 11 years.

Flying from a home base in Campbell River, the two will be able to shorten journeys which took hours by boat or truck to a few minutes.

Bringing contact with the outside world, their own brand of cheerfulness, and above all the message of God's love, they will endeavor to visit the thousands who have made the beautiful B.C. coast and islands a place called home.

Over the years, many lives have been touched, challenged and transformed as people have heard the gospel, and the coming of the air age should help the movement dramatically in furthering the spreading of the message.

Made-in-Canada show leads TV evangelism

By **JOHN VALORZI**

Canadian Press

It is early in the morning in the Toronto studios of *100 Huntley Street*, Canada's version of American Bible-thumping evangelical television.

The cameras revolve around the program's founder, president and host, Rev. David Mainse, the son of Pentecostal missionaries, who began his first program while a minister in Pembroke, Ont., in 1962.

"We invite you to share the next 90 minutes with us and with people just like you," intones a voice-over announcer. "Get to know the people who have found the secret of 100-per-cent living."

On any given day (the 90-minute program is aired each morning with a repeat of the week's best program on Sunday night) Mainse will have a variety of guests—a missionary just back from the Soviet Union, an ex-alcoholic housewife who testifies she was saved from the gutter by the grace of Jesus Christ, a New York policeman starting a Cops for God crusade.

THE PROGRAM, with an annual budget of $8 million raised entirely from donations, began in 1977 and is broadcast on 24 stations in Canada. Last year it linked up with an American satellite, making it available to 197 stations throughout the United States. It can be heard by 16 million Canadians.

"We realize that television and even the telephone are only second best to person-to-person contact," Mainse said. "As a pastor I still spend my major effort in one-to-one contact with people."

Media statistics show that 1,400 radio stations, 35 television stations and 66 cable systems in the U.S. and Canada specialize in religious broadcasts, with religious radio stations starting up at a rate of one a week and television stations about one a month.

RELIGIOUS broadcasting is one of the fastest-growing sectors of communications. And it is big business, with revenues estimated to exceed $500 million a year.

In the three years since it started, more than 400,000 people have phoned *100 Huntley Street*, seeking guidance or prayers, or contemplating suicide.

"The main reason for *100 Huntley Street's* success is that people are inspired to call by the testimony of others," says Douglas Burke, the show's communications director. "They see people whose prayers have been answered and they call.

"When they speak to our counsellors they will get guidance."

Whether the shows are taped or live (most are live) listeners who phone in get quick personal attention. This intimate connection is called two-way television by the founding father of born-again TV, Pat Robertson.

BY PRODUCING entertainment-type programs and by paying big money for daily time, the born-again people have moved religious programming beyond its usual Sunday morning slot.

They offer masses for shut-ins, sermonettes, half-hour religious dramas, prayers for healing or conversion, Bible instruction, singing, guests plugging books and appeals for cash.

In 1959 there were approximately equal numbers of paid and non-paid religious programs; in 1978 non-paid programs accounted for only eight per cent of the total.

Meanwhile, the traditional network religious programs such as CBS's *Lamp* and *Look Up and Live* are being carried by fewer and fewer stations, from 127 in 1972 to 86 this year.

Canada got into the born-again TV game when the Canadian Radio-television and Telecommunications Commission's Canadian-content ruling looked as if it would knock the American programs off the air here. That didn't happen but *100 Huntley Street* has prospered despite the competition.

The success of born-again television raises the question whether all the activity before the camera is really building Christianity or just preaching to the converted.

HARRISON
. . . .former missionary

Induction in Sidney

Bethel Fellowship Baptist Church, 2269 Mills in Sidney, will instal its new pastor with an induction service at 3 p.m. Sunday.

Rev. Norman Harrison comes to the community after having served as a missionary in Ethiopia for 10 years and as assistant pastor at Central Baptist Church in Victoria for the past four years.

For many years the congregation met in downtown Sidney on Beacon Avenue. In January of last year the present church building opened on Mills Road, just west of Resthaven Drive. These new facilities are being enjoyed by the entire congregation.

A welcome awaits all who wish to come and worship at Bethel Fellowship Baptist Church. For inquiries phone 656-5010 or 656-7359.

Singer featured at park service

The Christian gospel service in Beacon Hill Park Sunday will feature Central Baptist Church. It will begin at the Cameron Bandshell at 7 p.m.

Rev. Robert D. Holmes will give the gospel message. Attending will be his entire congregation which includes many young people.

The musical part of the service will be provided by the joint senior and youth choirs of the church and by a special guest, William Hoyt, singer from the Columbia Bible College, South Carolina.

Heins Schwars will be master of ceremonies and lead the congregational singing.

These special gospel services are sponsored by Parks Services Interdenominational.

ANGLICAN RENEWAL CENTRE
Prayer and
Praise Service
Every Friday 7:30 p.m.
in
St. Saviour's Church
Cor. Catherine & Henry Sts.

ST. ANDREW'S CATHEDRAL (R.C.)
Blanshard and View Street Phone 388-5571
Sunday Masses: 8:00 a.m., 9:30 a.m., 11:00 a.m.
12:30 p.m. and 5:00 p.m.
5:00 p.m. Saturday
Confessions: Saturday 11 a.m. to Noon, 3 to 4 p.m.
and 7 to 7:30 p.m.

Anglican Catholic Church of Canada
— Parish of St. Athanasius —
NOTE CHANGE OF TIME
Sunday Mass — 9:00 A.M.
at Grace Lutheran Church, 1273 Fort Street
FR. P. D. WILKINSON FR. ROLAND PALMER, S.S.J.E.
Upholding Our Anglican Catholic Heritage

Reformed Episcopal
CHURCH OF OUR LORD
Humboldt and Blanshard St., Victoria, B.C.
9:30 A.M.
MORNING PRAYER
11:00 A.M.
HOLY COMMUNION
Sermon — Rev. Charles Dorrington
— All Welcome —
Minister — Rev. Charles W. Dorrington

LAMBRICK PARK CHURCH
1780 Feltham Road
Phone: 477-9721
July 6 SUNDAY — 11 a.m. Service — DR. JAMES PACKER, Professor Historical and Systematic Theology, Regent College, Vancouver
July 9 WEDNESDAY — Lecture 8-9 p.m. — CHRISTIANS and EDUCATION. Speaker DR. NAOMI HERSOM, Faculty of Education, UBC

Perspectives and prejudices

By Rev. John Davidson

Some athletes of the spirit may be able to sustain consistent Christian faith and witness and service without regular worship, but most of us ordinary Christians lose much of our religious insight and motivation without regular worship within a community of faith, a congregation.

A free-and-easy approach in religion has become quite fashionable in recent years. Many people, including some of sincere and concerned faith, have come to hold it can be a Bad Thing to put form and habit and regularity into the practise of religion.

They tell us that one doesn't need to go to church to worship and that one can better worship God out there amidst the glories of nature or in cozy little informal gatherings of truly concerned people.

Some of these people are inclined to be quite proud of their special spirituality. If you should ask them about it, they will admit that it is generally superior to the spirituality of the unadventuresome, rather stuffy people who go in for regular conventional worship, the kind offered Sunday by Sunday in most churches.

I will give these people the benefit of any unworthy doubts I may have about them and take at face value the assertion they sometimes make, "I can worship God anywhere." Of course, they can. So can I. So can you. So can the people who go to church regularly. But when they tell me that I like to ask them, "But do you?"

I suspect that nine out of 10 of the people who do not worship God in particular places at particular times in particular ways do not, in the end, worship God anywhere.

I must be honest, though, and admit that I have some sympathy for such people —especially after I have attended a conventional service of worship that has been badly planned and ineptly conducted and has left me with a glaze of boredom on my eyeballs. In the churches we sometimes do have that kind of service —but not nearly as often as critics sometimes suggest.

The inadequacies of some services of worship do not rule out the need for form and regularity in worship. Some of these inadequacies are in the worshippers themselves, the ones who go to church on the assumption that when they have got themselves in the pews everything else is up to the clergy with perhaps a little help from the choir. Expectant participation by the worshipper often enables him or her to rise above the inadequacies of the service and to find a creative adequacy in the worship.

In Boris Pasternak's novel, *Doctor Zhivago*, the heroine, Lara, went to church regularly because, the author said, "She needed the accompaniment of an inward music which she could not always compose for herself." That is suggestive of the need many of us have for form and regularity in worship.

(Davidson is minister of Dominion-Chalmers United Church, Ottawa.)

KNOX
PRESBYTERIAN CHURCH
2964 Richmond Road
"A Friendly Church That Cares"
Minister:
Rev. David A. Smith, B.A.
Morning Worship for
July and August
10 A.M.
The Rev. Dr. W. J. Klempa, Ph.D.
Nursery Facilities
11:15 Pot Luck Luncheon
Visitors Most Welcome
Equipped for the Handicapped

TRINITY
PRESBYTERIAN CHURCH
2964 Tillicum Road at
Gorge Shopping Plaza
'The friendly church
Close to Motels'
11 A.M.
"MAINTAINING A
NOBLE HERITAGE"
Christian Baptism
Loyal Orange Ass'n
and Ladies Benevolent
Ass'n will attend
Nursery facilities available
Minister: Rev. G. D. Smith, M.A.

St. Andrew's Presbyterian Church
Downtown - Douglas St. at Broughton
Ministry: Rev. Bruce Molloy and Miss Ruth Dunbar
11 a.m. & 7 p.m.
THE REVEREND BRUCE MOLLOY
AT BOTH SERVICES
Nursery Care at 11 a.m. Service
12 Noon—Fellowship/Coffee Hour
in Kirk Hall
VISITORS WELCOME

CITY AND DISTRICT CHURCHES

GOSPEL CHAPELS

OAKLANDS CHAPEL
Fernwood and Cedar Hill Road
SUNDAY
9:30 a.m. Breaking of Bread
11:15 a.m. Sunday School
and Family Bible Hour
6:30 p.m. Evening Service
Speaker at Both Services
Barry Mackey
THURS. 8 p.m.
Prayer and Bible Study

VICTORIA GOSPEL CHAPEL
935 Pandora Avenue
SUNDAY
9:30 a.m. — Lord's Supper
11:15 a.m. — Sunday School
and Family Bible Hour
7:00 p.m. Evening Service
Speaker at Both Services
Mr. Dennis Clarke
WEDNESDAY 7:45 P.M.
Prayer and Bible Study

BETHESDA GOSPEL CHAPEL
1900 Oak Bay Avenue
SUNDAYS:
9:30 a.m. Remembrance Meeting
11:15 a.m. Sunday School
and Family Bible Hour
7:00 p.m. Gospel Service
Speaker: Mr. T. McPike
TUESDAYS 7:30 p.m.
Prayer and Bible Study
Enquiries 595-4926 or 385-3273

SPIRITUALISM

OPEN DOOR SPIRITUALIST CHURCH
1600 Cook Street
SUNDAY 7:00 P.M.
Clairvoyance
WEDNESDAYS 7:30 P.M.
Healing
Pastor — Rev. E. M. Ralph
Attend The Friendly Church

THE FIRST SPIRITUALIST CHURCH
"The Church of Two Worlds"
819 Fort Street
SUNDAY SERVICE 11 A.M.
Pastor Rev. Julian North
Organist Grace Hawkins
Clairvoyance and Healing
VISITORS WELCOME

SOCIETY OF FRIENDS

SOCIETY OF FRIENDS
(Quakers)
MEETING FOR WORSHIP
SUNDAY 11 A.M.
Visitors Welcome
1831 FERN STREET

SEVENTH DAY ADVENTIST

SEVENTH DAY ADVENTIST CHURCH
983 Pandora Ave. at Vancouver St.
Sabbath School — 9:30 a.m. Saturday
Worship Service — 11:00 a.m.
Wednesday — 7:00 p.m.
Pastor: Lynn Baerg (721-3739)

LUTHERAN

LUTHERAN CHURCH
OF THE CROSS
Cedar Hill and Cedar Hill Cross Roads
Alfred J. C. Johnson, Pastor, 477-3851
SUNDAY
10 a.m. Divine Worship Service
11 a.m. Sunday School and
Bible Classes
The Church Where Families
Worship Together
Evangelical Lutheran Church of Canada
(E.L.C.C. formerly A.L.C.)
Visitors Welcome

HOPE LUTHERAN CHURCH
MISSOURI SYNOD
1924 Carrick Street off Foul Bay
The Rev. L. M. Carlson, Pastor 592-2308
DIVINE WORSHIP SERVICES—
10 a.m.
Sunday School Bible Classes — 9:30 a.m.
A Church of "*The Lutheran Hour*"
and "*This is the Life*"

GRACE LUTHERAN CHURCH
1273 Fort Street 383-5256
Minister: Rev. Ronald C. Nelson
Lutheran Church in America
(Across from Central Junior High)
10:00 a.m.
WORSHIP
Everyone Welcome

GOOD SHEPHERD
LUTHERAN CHURCH
2815 Cedar Hill Road
Guest Speaker
10 a.m. English — 11 a.m. German
Everyone Welcome

REDEEMER LUTHERAN CHURCH
Corner Jacklin and Jenkins
10 a.m. Worship
Minister Herman Bickel, 478-8850

Attend
the Church
of your Choice

Swiss troupe to entertain

Concert accordianist and alpenhorn player Andy Ferriera, with a troupe of 52 vocalists and instrumentalists from the Accordia concert company of Switzerland, will present a concert Wednesday at 7:30 p.m. at Cedar Hill Recreation Centre.

Coming from Switzerland gave Andy Ferriera an innate knowledge of the art of yodelling. At the age of 15 he began voice training, then took to the accordian and alphenhorn.

Students of the accordian, guitar, mandolin, and lovers of Swiss yodelling and music with a decided European flavour, will be delighted at this variety evening of secular and sacred music.

This is a public concert and a collection will be taken to defray the expenses of the group, who are members of the Seventh-day Adventist Church.

ANGLICAN

St. Peter's
Quadra at St. Petars Rd.
REV. CHARLES A. HAMER
386-0111
9:00 a.m. Holy Communion
10:30 a.m. Holy Communion

St. Philip's
Neil Street and Eastdowne Road
Rector—Rev. D. Neil Robinson
8 a.m. Holy Communion
9:15 a.m. Family Eucharist
11:15 a.m. Choral Communion

St. Luke's
Cor. Cedar Hill and Cedar Hill X Rd.
Rector:
The Rev. D. Edward F. Moulden
8:00 a.m. Holy Communion
11:00 a.m. Holy Communion
THURSDAY
Holy Communion—10:30 a.m.

ST. BARNABAS
Belmont and Begbie
SS Peter & Paul (Transferred)
7:50 a.m. Mattins and Communion
10:30 a.m. Sung Mass
7:30 p.m. Evensong
Mr. Terry Moore
Holy Communion Daily
Archdeacon C. H. Butler
478-6603

SAINT JOHN'S
1611 Quadra
near Pandora
SASKATCHEWAN SUNDAY
8:00 a.m. Holy Communion
9:30 a.m. Family Service
11:00 a.m. Choral Communion
Preacher: Canon Robert MacRae
at both services
Thurs. 10:30 a.m.
Holy Communion
Canon Robert D. MacRae
383-7169

ST. GEORGE THE MARTYR
Cadboro Bay Road and
Maynard Street
Rev. Peter McCalman,
477-0705
8:00 a.m. Holy Communion
9:30 a.m. Family Eucharist
11:00 a.m. Choral Eucharist

ST. SAVIOUR'S
Catherine & Henry Sts.
(Turn onto Catherine St.
at the first traffic light
West of Johnson St. Bridge)
Father Walter Donald
EUCHARIST: 10 A.M.
Families with Children
Welcome

christ church cathedral
Quadra at Courtney
2 blocks up from Douglas
8:00 a.m. Holy Eucharist
9:30 a.m. Family Eucharist
11:00 a.m. Sung Eucharist
7:30 p.m. Evensong
WEEKDAYS
Mattins 9:00 a.m.
Evensong 5:15 p.m.
Holy Eucharist:
Tues. and Wed. 11:00 a.m.
Thursday 7:30 a.m.,
Friday 12:15 noon
Sat. (Mattins & Eucharist) 9:00 a.m.
SUMMER RECITAL
SERIES
Twentieth-Century Music
for Flutes, with Strings
James Kennedy, Flutes
Sat., July 12, 4:00 p.m.

ST. MARY'S
ELGIN ROAD
The Parish Church of Oak Bay
8:30 a.m. Holy Communion
9:30 a.m. Family Service
11:00 a.m. Choral Communion
Preacher: Rev. Harry Howson
7:00 p.m. Evensong

ST. MATTHIAS'
Richmond at Richardson
Rector:
Canon W. E. Greenhalgh L.Th.
8 a.m. Holy Communion
10:30 a.m. Choral Eucharist
Nursery Facilities Available
Holy Communion
Tuesdays 7:30 a.m.
Thursdays 10:00 a.m.

UNITED

BELMONT AVENUE
UNITED CHURCH
Belmont Ave. at Pembroke St.
Worship Service 11 A.M.
Guest Speaker: Mrs. Jara Smith
Nursery facilities available
Rev. R. F. McPherson, 595-4796

JAMES BAY UNITED CHURCH
511 Michigan Street
A friendly church serving
the whole community since 1891
Morning Worship — 11:00 a.m.
"GOD SPEAKS TO US"
Mr. A. Fuller
Minister: Rev. Bert Forsythe
385-7375 384-5821

CENTENNIAL
UNITED CHURCH
Gorge Road and David Street
(Opp. Colony Motor Inn)
Rev. G. A. McMechan
11:00 A.M.
"THE PATTERN
OF RENEWAL"
Mr. Ernest Williams—Organist

CADBORO BAY UNITED
2625 ARBUTUS ROAD
Rev. John M. Davidson, 477-2715
10 a.m. Morning Worship
Coffee Hour Following
Worship
Nursery Facilities Available
"A Friendly Church with a
Warm Welcome to Visitors and
Newcomers"

ST. AIDAN'S
UNITED CHURCH
Richmond at Cedar Hill X Road
Minister: Rev. J. Rae Allan
Choir Director: Mary Copland
Organist: Henry Pluym
10:00 A.M.
MORNING WORSHIP
Guest Preacher:
The Rev. Bill Taylor
Hearing Aids Available
Creche Provided

FAIRFIELD
UNITED CHURCH
Moss Street & Fairfield Road
Minister: Rev. W. Joseph Price
Organist & Choir Director
Faith Webster, L.R.S.M.
11 a.m.
REV. H. W. KERLEY
Nursery Facilities Available

METROPOLITAN
UNITED CHURCH
Pandora at Quadra Street
For a Closer Walk With God
Rev. A. E. King, B.A.,D.D.
Rev. E. L. Butler, B.C., S.T.M.
Rev. A. Calder, B.A.
11 A.M.
REV. A. E. KING
Child Facilities in
the Reg Harris Centre
11:00 A.M.
Creche and Pre-school
Care Available
Choir Director: Kelly Charlton, A.R.T.C.
Organist: Ursula Thomas, L.R.S.M.

Garden City-Wilkinson Road
Pastoral Charge
Service of Worship and
Sunday School at
Garden City — 10 a.m.
4054 Carey Road
Service of Worship at
Wilkinson Road — 11:15 a.m.
Wilkinson Road and Glyn Ave.
Strangers are friends you
haven't yet met
Rev. R. D. Johnstone

FIRST UNITED
CHURCH
Quadra at Balmoral
Rev. Hugh Hunter, M.A., B.D.
Dr. Arthur L. Anderson, S.T.M., D.D.
Mr. Lawrence E. Moon, C.C.
11 A.M.
MORNING SERVICE
Guest Preacher: The Very
Rev. Dr. R. Leonard Small
The Past Moderator of the
Church of Scotland
Ceremony of confirmation
Organist: Corinne DuValBrewin
Nursery and Toddler Facilities

OAK BAY
UNITED CHURCH
Granite and Mitchell
Pastors: Bill Van Druten,
Rev. Angus Jack
11 A.M.
Morning
Worship
"TWO MEN
PRAYED"
Rev. Bill Van Drueten
11:00 a.m. Nursery
and Kindergarten
DIAL-A-PRAYER 595-3635

GORDON HEAD
UNITED CHURCH
Rev. Russell K. Vickers,
Minister
477-0412, 477-6505
11:15 A.M.
"THE GOD OF
THE UNEXPECTED"
Sunday School and
Nursery at the same hour
Meeting at St. Dunstan's Church,
Corner of Tyndall and San Juan

The Weekly Crossword

7/6/80

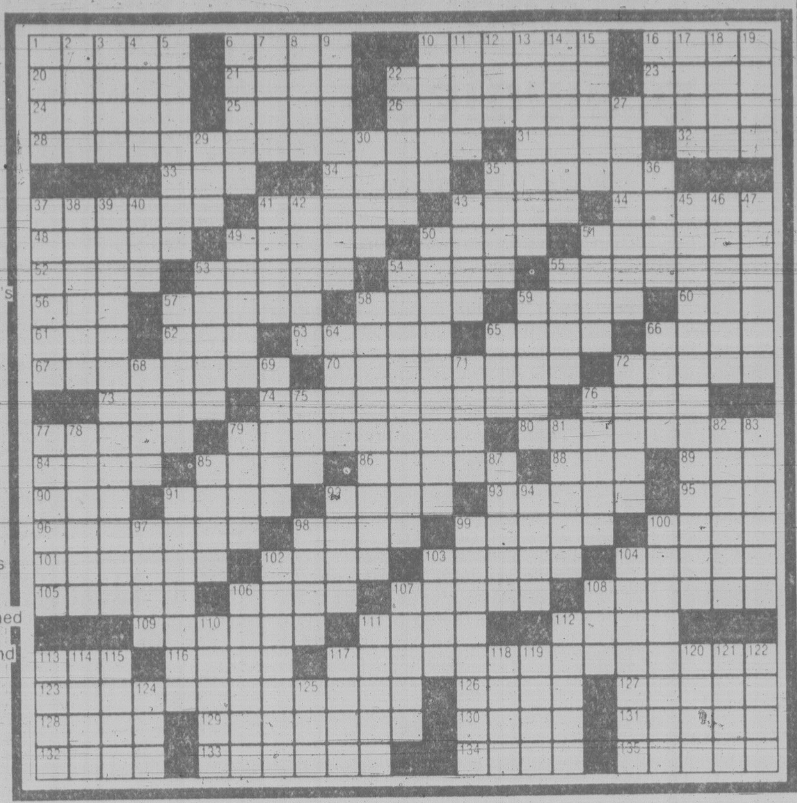

ACROSS
1 Chaplin creation
6 GWTW locale
10 "Spare —, spoil..."
16 A Waugh
20 Speedster's nemesis
21 Religious object
22 International path
23 Threshold
24 Papal scarf
25 Smile
26 Subtropical resort
28 Nathanael West topic
31 Guitar of India
32 Spile
33 Consume
34 Rent
35 — hounds (go fox-hunting)
37 Warhol style
41 Initiate
43 — morgana
44 Man with a mike
48 Modules
49 Overlay with gold
50 Rostrum
51 One of the three Bs
52 Dispatched
53 Complaint
54 Chime
55 Sound systems
56 Rush
57 Ooze
58 City on the Arno
59 Vendetta
60 Highway: abbr.
61 Noun ending
62 Charged atom
63 Cubic
65 Wrestler's needs
66 Small bird
67 Florida city
70 Intrude
72 City in Oklahoma
meter
73 Test
74 Atlanta street
76 Othello's foe
77 Fisherman's basket
79 Attributed
80 Scatter
84 Dame Myra
85 Cordon —
86 Dormouse
88 Ribbed fabric
89 Electrical abbr.
90 Likely
91 Pasture sounds
92 Pub drinks
93 White with age
95 Impassioned
96 Harbor
98 Grandstand section
99 Set of rooms
100 Rational
101 Pairing
102 Alight
103 Furze
104 Blend
105 Weather word
106 Force
107 Parson's home
108 Tiara
109 Traveling
111 Offshoot
112 Piggeries
113 Haggard novel
116 Sisters of religion
117 Capote heroine
123 Atomic energy city
126 Cinema temptress
127 Tree snakes
128 Vegetable product
129 Uplift
130 Pearl Buck heroine
131 Wear away
132 Bump
133 Prim
134 New Haven university
135 Hinder

DOWN
1 Stepped
2 — avis
3 "— in the Life"
4 St. —, French port
5 Likes better
6 Taut
7 Field
8 Stir up
9 Provide footnotes
10 Raise a nap
11 Cessation
12 Tree
13 Cottontails
14 Indian
15 American diplomat
16 Furnace residue
17 London elevator
18 Actress Raines
19 Applaud
22 Gush forth
27 Supplied food
29 Use a shuttle
30 Center
35 Banister
36 General Bradley
37 Impels
38 — million
39 Maine
40 Barrister: abbr.
41 Slight
42 Recordings
43 FDR's pet
45 Chekov locale
46 Ham
47 Ancient ascetic
49 Publish
50 AWOL men
51 Heat units: abbr.
53 Darkness
54 Reddish soft drink
55 Cain's brother
57 Hemp fiber
58 Sketched
59 Looked upon
64 Saline droplet
65 Ms. West
66 Emolument
68 Woodsmen's tools
69 Church recesses
71 Church booklet
72 Foolish
75 French coin of old
76 River of France
77 Great clefts
78 Rescind
79 Thanks —!
81 Infuriated
82 Mop-up aid
83 Regard
85 Tennis star
87 Calendar abbr.
91 Family of Paul VI
92 Slangy negative
94 Seine tributary
97 Angeli of films
98 Zest
99 Maudlin song
100 Cape Cod feature
102 Yellowish oil
103 Wilde subject
104 Mixed in
106 Glen
107 Pooh's creator
108 Agnus —
110 Vacation ranchers
111 French tale
112 747, e.g.
113 Presently
114 Nimbus
115 — out a living
117 One lap
118 Festive
119 Nuncupative
120 Gait
121 Stow cargo
122 River in Belgium
124 Shad eggs
125 Power project

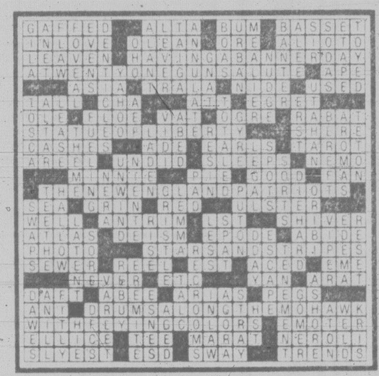

GAFFED ■ ALTA ■ BUM ■ BASSET
INLOVE ■ OLEAN ■ ORE ■ ALIOTO
LEAVEN ■ HAVINGABANNERDAY
ATWENTYONEGUNSALUTE ■ APE
■■■ ASIA ■ TRALA ■ NIDE ■ USED
TALL ■ CHA ■■ AIT ■ EGRET ■■■
OLE ■ FLOE ■ VAT ■ OGRE ■ RABAT
STATUEOFLIBERTY ■■ SHIRE
CASHES ■■ ADE ■ EARLS ■ TAROT
AREEL ■ UNDID ■ SLEEPS ■ NEMO
■■■ MINNIE ■■ PIE ■ GOOD ■ FAN
■ THENEWENGLANDPATRIOTS ■
SEA ■ GRIN ■ RED ■■ ULSTER ■■■
WELL ■ ANTRIM ■ LST ■■ SHIVER
ATLAS ■ DEISM ■ EPODE ■ ABIDE
PHOTO ■■ STARSANDSTRIPES
SEWER ■ REEL ■ EST ■ ACED ■ EME
■■■ NEVER ■ ETC ■■■ YAN ■ ARAT
DAFT ■ ABEE ■ ARIAS ■ PEGS ■■■
ANT ■ DRUMSALONGTHEMOHAWK
WITHFLYINGCOLORS ■ EMOTER
ELLICE ■ TEE ■ MARAT ■ NEROLI
SLYEST ■ ESD ■ SWAY ■ TRENDS

WORDY GURDY

BY TRICKY RICKY KANE

Every answer is a rhyming pair of words (like FAT CAT and DOUBLE TROUBLE), and they will fit in the letter squares. The number after the definition tells you how many syllables in each word. To win $10, send your original rhymes with your definitions to this newspaper. All entries become the property of UFS, Inc.

© 1980 United Feature Syndicate, Inc

Thanks and $10 to Patricia Lullo of Westchester, IL, for #7. Send *your* entry to this newspaper.

1. Retarded garden tool (1)
2. Auntie broke her leg (1)
3. Extra drum (1)
4. Darth goes in up to his knees (2)
5. Young lady with heavy packages (2)
6. Chemical company's boilers (2)
7. Auto insurance alteration (3)

ANSWERS:
1. SLOW HOE 2. LAME MAME 3. SPARE [illegible] 4. WADER VADER
5. LADEN MAIDEN 6. HOOKERS COOKERS 7. COLLISION REVISION

7-5

ZIGGY

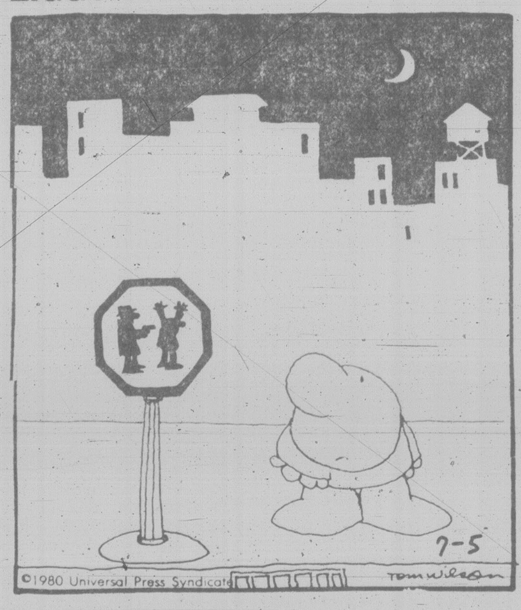
7-5
©1980 Universal Press Syndicate
Tom Wilson

Saturday Prime Time

	7:00	7:30	8:00	8:30	9:00	9:30	10:00	10:30	11:00
2	Baseball						Return of the Saint		News
3	Gars Chanceux	Semaine Parlementaire		En Vedette Cette Semaine		Sur Le Monte	La Sagouine	Nouvelles	Cinema
4	Lawrence Welk		240-Robert		Love Boat		Fantasy Island		News
5	Outdoorsman	Wildlife	BJ and the Bear		Sanford	Joe's World	Prime Time Saturday		News
6	Baseball						Chips		News
7	Beauty Show	Family Feud	Movie: The Little Prince			Movie: Home To Stay			Movie
8	B.J. and The Bear		Hawaii 5-0		Movie: Academy Performance—Tomorrow Never Comes				News
9	Nova		Monty Python	Good Neighbors	Camera Three Specal—Edvard Munch				
11	Kung Fu		Movie: Fathom			1980 D. J. Music Awards			Joker, Joker
12	Match Game	Streets of San Francisco		Movie: 1776					
13	Rock It		Bad News Bears	Dick Emery	Love Boat		Fantasy Island		Sports Page

Sunday Prime Time

	7:00	7:30	8:00	8:30	9:00	9:30	10:00	10:30	11:00
2	Beachcombers	Muppets	Happy Days	3's Company	News Special	Last Corvett	Summer Concert		News
3	Chez Denise	Beaux Dimanches		Beaux Dimanches		Beaux Dimanches		Nouvelles	Cinema
4	Galactica 1980—Part 2		Movie: Airport						News
5	Disney's Wonderful World		Movie: Little Mo						News
6	Beachcombers	Alice	National Geographic		News Special	Last Corvette	Summer Concert		News
7	60 Minutes		Davata Time	Day at a Time	Alice	Jeffersons	Trapper John, M.D.		News
8	Lou Grant		Beyond Westworld		Vegas		Best of W-5		News
9	Geographic—Pr.	Ben Wattenburg	Evening At Pops		Masterpiece Theatre		Cover Story		
11	Virginian			Probe	Contact	60 M.P.H.	Native Vision	700 Club	
12	Street of San Francisco		Creatures Great And Small		Drama: A Horseman Riding By		60 Minutes		No, Honestly
13	60 Minutes		Lives—Golda Meir		Jeffersons	Movie: The Man Without A Country			Sports Page

DOWNSTOWN

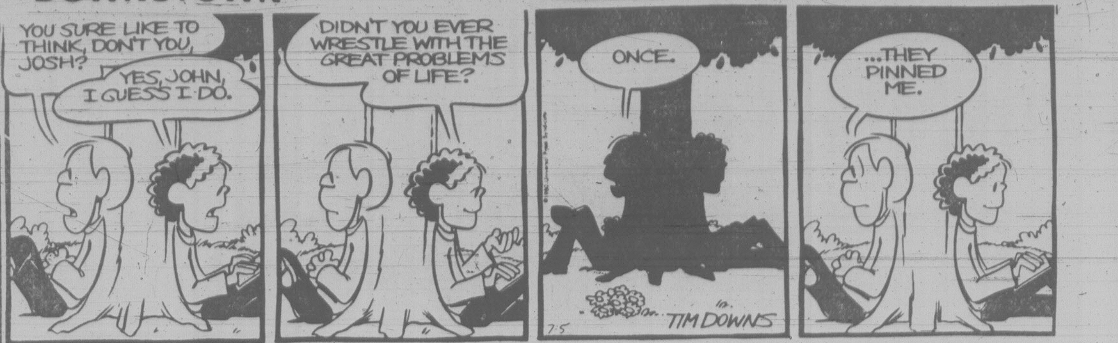
YOU SURE LIKE TO THINK, DON'T YOU, JOSH?
YES, JOHN, I GUESS I DO.
DIDN'T YOU EVER WRESTLE WITH THE GREAT PROBLEMS OF LIFE?
ONCE.
...THEY PINNED ME.
7-5
TIM DOWNS

BUCK ROGERS

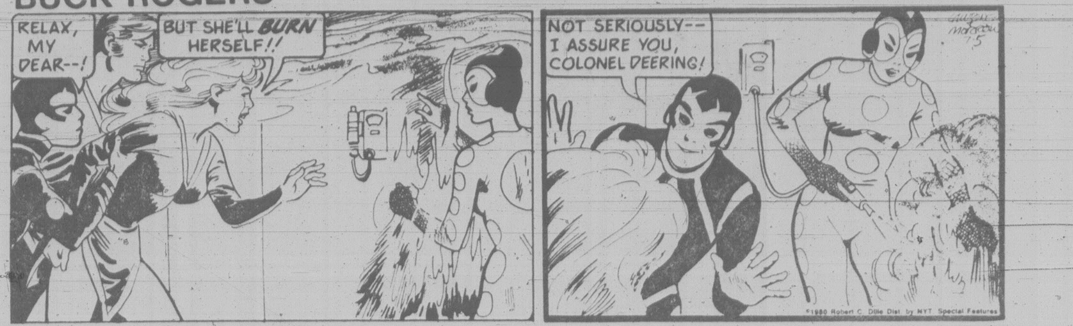
RELAX, MY DEAR--!
BUT SHE'LL BURN HERSELF!!
NOT SERIOUSLY-- I ASSURE YOU, COLONEL DEERING!
©1980 Robert C. Dille Dist. by NYT Special Features

WINNIE THE POOH

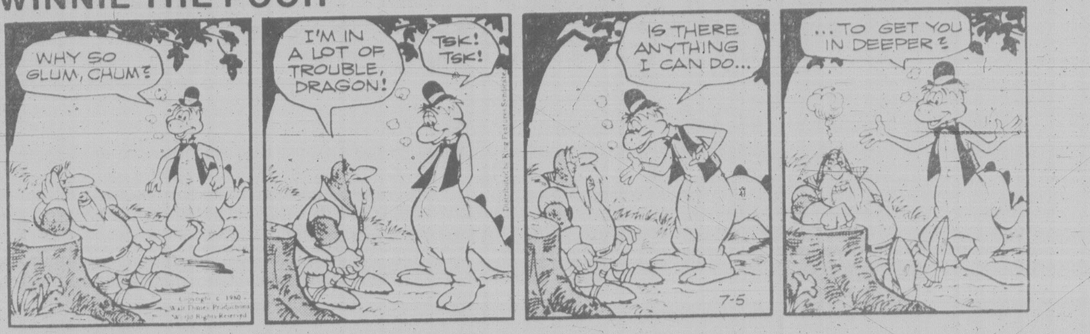
WHY SO GLUM, CHUM?
I'M IN A LOT OF TROUBLE, DRAGON!
TSK! TSK!
IS THERE ANYTHING I CAN DO...
...TO GET YOU IN DEEPER?
7-5

HAGAR

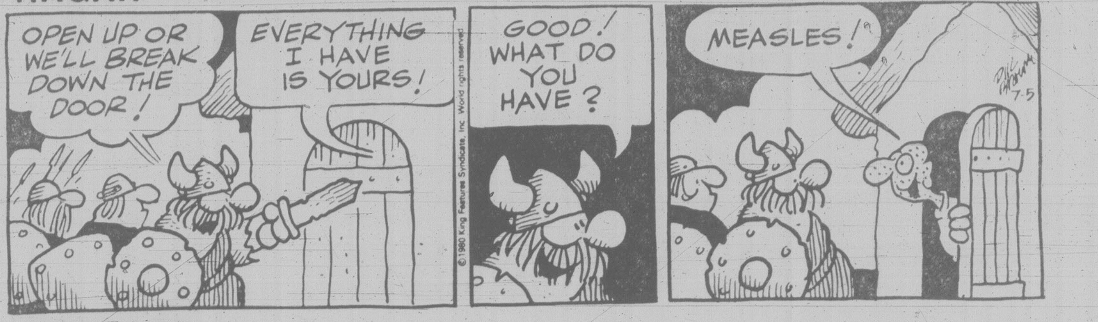
OPEN UP OR WE'LL BREAK DOWN THE DOOR!
EVERYTHING I HAVE IS YOURS!
GOOD! WHAT DO YOU HAVE?
MEASLES!
© 1980 King Features Syndicate, Inc. World rights reserved.
7-5

PEANUTS

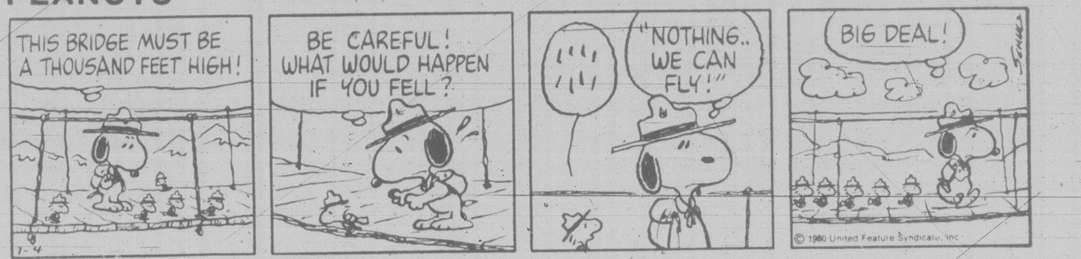
THIS BRIDGE MUST BE A THOUSAND FEET HIGH!
BE CAREFUL! WHAT WOULD HAPPEN IF YOU FELL?
"NOTHING.. WE CAN FLY!"
BIG DEAL!
7-4
© 1980 United Feature Syndicate, Inc.

B.C.

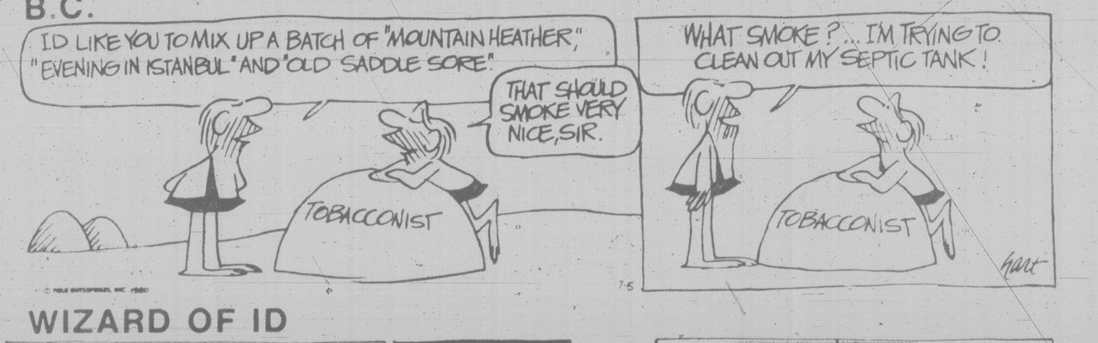
I'D LIKE YOU TO MIX UP A BATCH OF "MOUNTAIN HEATHER," "EVENING IN ISTANBUL" AND "OLD SADDLE SORE"
THAT SHOULD SMOKE VERY NICE, SIR.
TOBACCONIST
WHAT SMOKE?...I'M TRYING TO CLEAN OUT MY SEPTIC TANK!
TOBACCONIST
7-5
hart

WIZARD OF ID

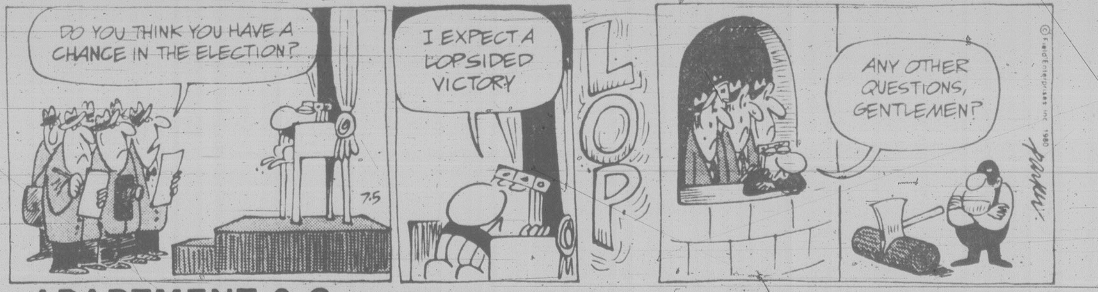
DO YOU THINK YOU HAVE A CHANCE IN THE ELECTION?
I EXPECT A LOPSIDED VICTORY
LOP
ANY OTHER QUESTIONS, GENTLEMEN?
7-5

APARTMENT 3-G

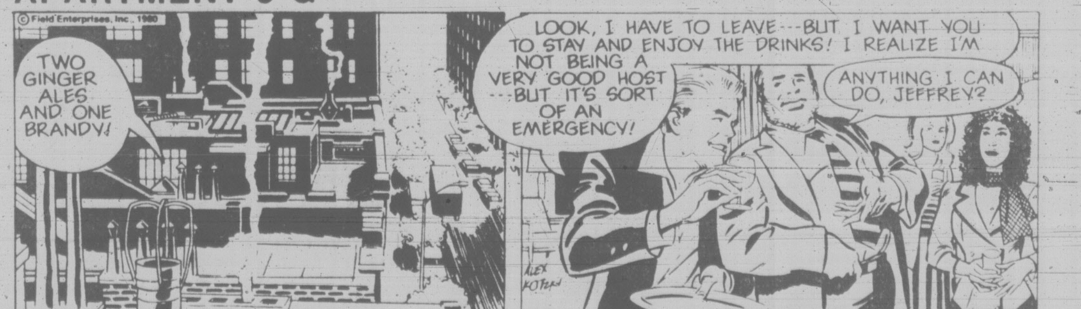
© Field Enterprises, Inc., 1980
TWO GINGER ALES AND ONE BRANDY!
LOOK, I HAVE TO LEAVE---BUT I WANT YOU TO STAY AND ENJOY THE DRINKS! I REALIZE I'M NOT BEING A VERY GOOD HOST---BUT IT'S SORT OF AN EMERGENCY!
ANYTHING I CAN DO, JEFFREY?
ALEX KOTZKY

NANCY

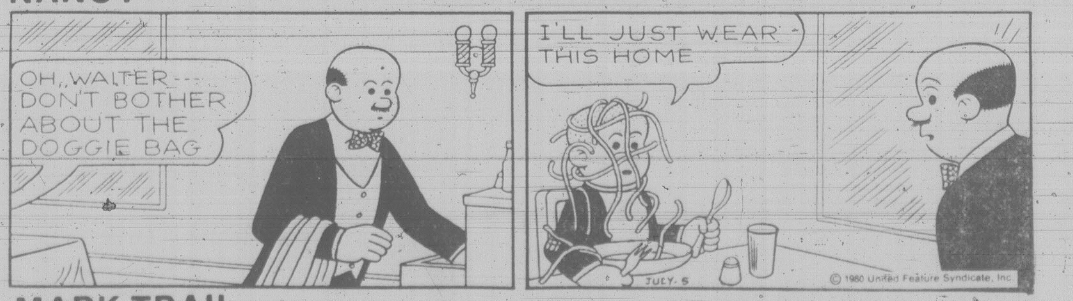
OH, WALTER--- DON'T BOTHER ABOUT THE DOGGIE BAG
I'LL JUST WEAR THIS HOME
JULY-5
© 1980 United Feature Syndicate, Inc.

MARK TRAIL

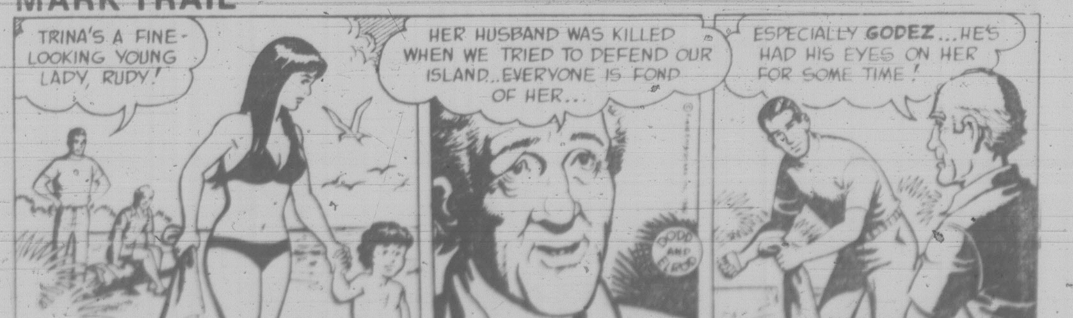
TRINA'S A FINE-LOOKING YOUNG LADY, RUDY!
HER HUSBAND WAS KILLED WHEN WE TRIED TO DEFEND OUR ISLAND...EVERYONE IS FOND OF HER...
ESPECIALLY GODEZ...HE'S HAD HIS EYES ON HER FOR SOME TIME!

Toddler seriously injured at Stampede parade start

CALGARY (CP) — A nine-month-old boy was seriously injured Friday when a policeman's horse became skittish and waded into a crowd watching the Calgary Stampede parade.

The boy was kicked repeatedly by the horse near the starting line for the parade at 6th Avenue and 3rd Street S.E. and was taken to Holy Cross Hospital and later rushed to Foothills where he is not in very good condition, said a police spokesman.

No other details were available on the incident that marred the parade. However, few of the 200,000 people watching the parade were aware of the incident.

The spirit of the old west came alive with the dazzling parade that took Calgarians on a trip down memory lane.

In a boisterous salute to the province's 75th birthday, the nationally-televised Stampede parade brought Alberta's history winding through downtown streets and kicked off the city's annual whoop-up.

The province's oldest pioneers, its proud native people, its favorite and famous sons and daughters joined in the birthday bash of music, marching and pageantry in a parade of a thousand memories and as many dreams for the future.

From time-to-time the sun peeked through a thin layer of clouds and spectators lined 10-deep to view the extravaganza.

Surrounded by a scarlet escort of RCMP officers Premier Peter Lougheed led Western Canada's largest parade — a nine-kilometre-long array of more than 3,400 people, 50 floats and 26 bands.

Bystanders cheered as Lougheed mounted his horse. "Don't looked so surprised," said a beaming premier, trying to look as if he had been born in the saddle.

Two of Alberta oldest citizens were paid a special tribute in the parade.

Rosie Davies, 106, from the Blood Indian reservation, unable to attend for health reasons, was honored as Alberta's oldest native person. Standing in her for her was Al Healey, 93, and his wife Betty, Blood Indians from Stand Off. Ida Graves, 92, the oldest living person born in Calgary, sat tall and proud at the front of the parade.

Beside pioneers in Red River carts and surreys marched Calgary's two newest favorite suns, Ken Taylor, former ambassador to Iran, and skier Ken Read.

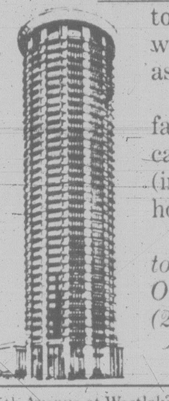

Even Steven has moved to the Washington Plaza.

And that makes Even Steven even sweeter. Because what was a good deal at The Olympic in Seattle is a great weekend deal at the Washington Plaza.

Even Steven means we accept Canadian money at par from registered Canadian guests on anything you want to do in the hotel. And at the Washington Plaza, that means even more than before. Relax in a super room with a spectacular view of the city. Enjoy the exotic cuisine of Trader Vic's, the casual comfort of the Oak Room, or the outside fun of the Café Plaza. You'll find Even Steven even more convenient than before too. The Washington Plaza is right downtown, near the waterfront, shopping and the speedy Monorail.

So take advantage of an old friend in a new home. Even Steven has moved from The Olympic to the Washington Plaza. And the welcome to Canadians is as warm as ever.

Canadian dollars accepted at full face value. Use cash, cheque, or major cards. Offer valid on weekends only (including Canadian and American holidays) until Dec. 31, 1980.

For reservations, call toll free from Canada. 800-263-8383. Or, call the Washington Plaza direct. (206) 624-7400.

5th Avenue at Westlake.

Washington Plaza
WESTERN INTERNATIONAL HOTELS

THE $1,000 TRIUMPH I.R.S.P.*

*INFLATION RELIEF SAVINGS PLAN.

Effective on all new TR7 automobiles delivered between July 1st, and September 1st, 1980.

There's a thousand dollars that say high interest rates can't rule your spirit of life in the fast lane.

The Triumph factory will send you a factory refund cheque for one thousand dollars when you purchase a new TR7 convertible or coupe.

ONE THOUSAND DOLLARS TRIUMPH I.R.S.P. TR7 INFLATION RELIEF SAVINGS PLAN

The program is called the Triumph I.R.S.P. And all you have to do is come in and test drive the TR7. Choose your colour and options (we'll give you a terrific deal). Take delivery before September 1st, 1980, and Jaguar Rover Triumph Canada Inc. will send you a cheque for a thousand dollars. It's that simple.

Triumph TR7 extended service protection plan.

- Coverage up to 36 months or 60,000 km.
- Available across Canada.
- Ask your dealer about Supercare today.

SUPERCARE Extended Service Plan

TRIUMPH
TR7

I.R.S.P. An inflation relieving offer from Triumph. And it's happening right now.

DEALER LIC. 5351

PLIMLEY 1010 YATES ST. 382-9121

Amputee runner in Ont.

VANCOUVER (CP) — Had Terry Fox started his marathon run in London, he would be sipping vodka in Moscow by now.

Instead, the one-legged Port Coquitlam, B.C., man set out from St. John's, Nfld., and after passing the 3,200-kilometre mark Friday — which would have ended a London-Moscow journey — he is spending the night in Kaladar, a small Ontario town 160 kilometres west of Ottawa.

Fox, whose right leg was amputated above the knee, hopes to complete his cross-Canada run by arriving at Victoria in late October or early November.

Abduction charge laid as hunt for girl goes on

ST. THOMAS, Ont. (CP) — As an unemployed laborer stood with his back turned to a provincial courtroom gallery Friday, the mother of Kimberly Field, 13, missing since Tuesday, watched as he was charged with abduction.

Kenneth Clifford Whitcroft, 27, of St. Thomas was remanded without bail until Wednesday on a charge of abducting a female with the intention of having illicit sexual intercourse.

Whitcroft's lawyer, William Johnson of St. Thomas, said he is not satisfied police can substantiate the charge. "I think the police are under a tremendous amount of pressure and that may have had something to do with the arrest."

Kimberly, who graduated just over a week ago from grade 8, was last seen early Tuesday morning while on her morning *London Free Press* newspaper route.

A police spokesman said the search was continuing and many citizens in this community of 30,000, about 20 kilometres south of London, were still taking part. Police said they were still uncertain whether she is alive.

Jackson said police have searched every vacant ravine and all vacant homes in the city.

The search initially concentrated on a valley at one end of a dead end street where her half-empty newspaper bag was found. Police divers also searched the bottom of a nearby reservoir.

Sgt. Wayne Howard, coordinating the investigation, said Whitcroft was arrested Thursday at his apartment building following a tip from a citizen which had led police to seize Whitcroft's clothes Wednesday. Howard refused to describe the clothing but said it would be examined by forensic scientists.

Kimberly's father, Tom Hodge, is a 14-year veteran of the St. Thomas Police department. Her parents are divorced.

For George Field, Kimberly's stepfather, this is the second time in 5½ years that he has had to stand by helplessly as police tried to assist his family.

In January, 1975, escaped convict David Wayne Cline took Field's wife at that time, Marie, and his four children hostage after an armed robbery and held them captive in a farmhouse Field was renting near Woodstock, Ont.

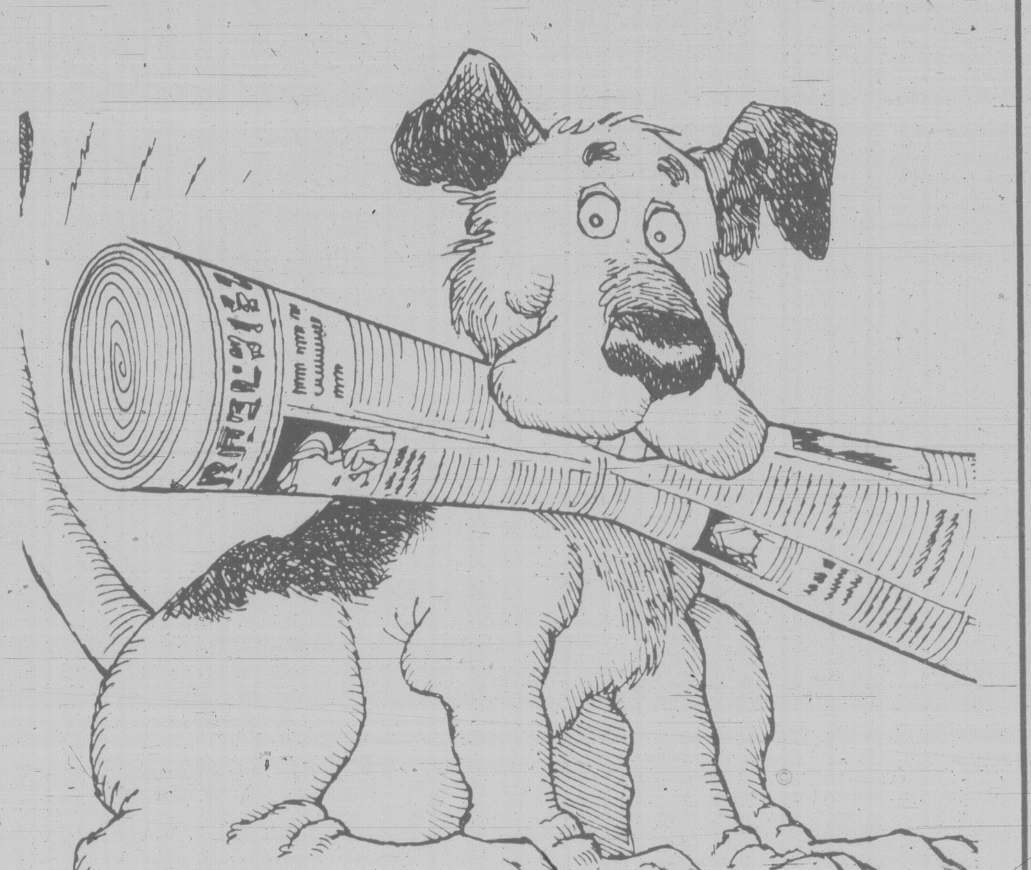

Classified Ads, man's second best friend.

CALL 386-2121 Monday through Friday 8 a.m. to 6 p.m. Saturday 8-5:30 p.m.

COLONIST & TIMES

Ontario fire toll tops $740M

THUNDER BAY, Ont. (CP) — Some of the 3,000 weary Ontario firefighters on the job since May were given extended time off Friday from fighting fires which have destroyed an estimated $740 million worth of wood in northwestern Ontario.

Two major fires continue to burn out of control. The larger, known as Thunder Bay 46, has covered 313,000 acres (125,000 hectares), about 130 kilometres north of Thunder Bay. The smaller, Ignace 27 is more than a third of the size of 46 and burning 250 kilometres northwest of Thunder Bay.

The Ontario natural resources ministry says Great Lakes Forest Products Ltd. and Abitibi-Price have lost 3.7 million cords of wood to Thunder Bay 46 and that means the province has lost $22.2 million in harvesting rights and licensing fees.

Rain fell on most of 46 Friday, slowing the fire and allowing crews to consolidate their fire lines around the front, 32 kilometres of burning timber.

Of the 65 other fires burning in the province Friday, six were being held, one smaller fire was out of control, 34 were under control and 24 not considered a threat to people or property were being observed.

Meanwhile, in British Columbia, the federal government has called on the B.C. Forest Service to provide crews to fight several large forest fires in the Northwest Territories.

Kamloops regional manager Tony Robinson said Friday 45 workers from the Kamloops, Nelson, Cariboo and Vancouver forest regions are being sent to the territories to relieve the federal crews.

Meanwhile, the forests ministry reported there were 300 workers fighting 100 fires burning in B.C.

Schreyer to attend Ohira rites

OTTAWA (CP) — Gov.-Gen. Ed Schreyer will represent Canada at the funeral of Japanese Prime Minister Ohira in Tokyo Wednesday.

Ohira died in Tokyo June 12, shortly after a North American visit during which he addressed Parliament here.

QUESTION: How can I be sure my call to NEED is confidential?
ANSWER: Our Volunteers are specifically trained to respect the rights of every caller. Part of that respect means not repeating any information about a call outside of NEED. NEED Volunteers sign committment forms protecting both their anonymity and the caller's right to privacy.
QUESTION: How can I become a NEED Crisis Line Volunteer?
ANSWER: By calling the NEED Business line 386-6328 you can ask for an application to be sent to you. After a screening interview, NEED offers one of the best training programs in Canada, and have a dynamic roster of committed volunteers from every walk of life.

NEED
Victoria's Crisis Line
386-6323

SPONSORED BY SANDS 7-5

SUBARU

Make the Most of Your Money

Subaru DL Front Wheel Drive Hatchback

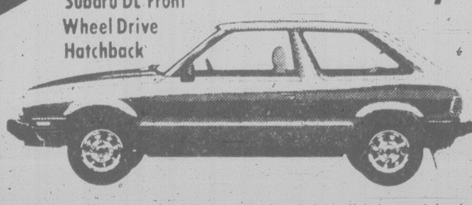

The 1600 CC, 5-speed DL Hatchback has the lowest fuel consumption in its class*. 6.3L/100 km or 43 M.P.G. It's practical, versatile and loaded with standard features. Power assist front disc brakes, steel-belted radials, fold-down rear seat and more. Drive it today!

THE QUALITY CAR FROM JAPAN

12 month unlimited distance warranty.
3 year anti-corrosion warranty.

EDWARD motors ltd.
3319 Douglas St., Victoria
384-1161 Dealer #6605

*Transport Canada 1980 Fuel Consumption Guide. Your mileage may vary according to personal driving habits, traffic and road conditions.

The Corporation of the District of Saanich

ZONING BY-LAWS

NOTICE OF PUBLIC HEARING

Notice is hereby given that all persons who deem their interest in property affected by the following proposed by-laws will be afforded an opportunity to be heard before the Municipal Council on the matters contained therein at a PUBLIC HEARING to be held in the Council Chambers, Saanich Municipal Hall, 770 Vernon Avenue, on MONDAY, July 14, 1980, commencing at 7:30 p.m.

(a) "ZONING BY-LAW, 1978, AMENDMENT BY-LAW, 1980, NO. 4487".
To rezone Lot B, Section 32, Victoria District, Plan 15287 (3850 Epsom Drive) from Zone District RS-2 (detached housing — 560 m^2 — 18 m wide) to Zone District RS-3 (detached housing — 560 m^2 — 15 m wide).

(b) "ZONING BY-LAW, 1978, AMENDMENT BY-LAW, 1980, NO. 4488".
To rezone Lot 1, Block 3, Section 13, Victoria District, Plan 1070 (389 Ker Avenue) from Zone District RS-2 (detached housing — 560 m^2 — 18 wide) to zone district RS-3 (detached housing — 560 m^2 — 15 m wide).

A copy of the proposed by-laws may be inspected at the Municipal Hall, 770 Vernon Avenue, between the hours of 8:30 a.m. and 4:30 p.m., Monday to Friday, except Statutory Holidays.

R. M. SHARP
Municipal Clerk

Woodward's helps you

beat the heat with these Summer Cooler Specials

All the super cool things to help you beat the heat are specially priced this week at Woodward's. Picture a tall ice-cream float or a frosty pitcher of Summertime punch then head for Woodward's and get it all. Prices effective July 7th to 12th.

WOODWARD'S SUPREME
Ice Cream
assorted flavours, 2 litre carton
1^{55}

FROZEN CONCENTRATE
Sunkist Lemonade
regular or pink, 12 fl. oz.
39¢

Shasta Pop
assorted flavours, 10 fl. oz. tins
4 for 99¢
plus deposit

ORANGE FLAVOURED
Tang Crystals
4—3¼ oz. polypak
1^{35}

FROZEN CONCENTRATE
Honey Dew Drink
Grape or Orange 12 fl. oz.
89¢

MOTT'S
Clamato Cocktail
500 ml bottle
69¢

MINUTE MAID
Orange Juice
frozen concentrate 16.67 fl. oz.
1^{25}

FLAVOURED
Sun Gold Crystals
lemonade or orange 13-oz. pkt.
1^{05}

ROSES
Lime Juice
unsweetened 26-fl.-oz. bottle
1^{39}

KOOL-AID
Drink Crystals
assorted flavours 2—4-oz. pack
75¢

TREE TOP
Apple Juice
frozen concentrate 12 fl. oz.
1^{09}

ASSORTED FLAVOURS
Wyler's Crystals
3 pack 92 g
75¢

Woodward's HAS IT ALL!
Personal Shopping We reserve the right to limit quantities.

BURNS—PRIDE OF CANADA
Skinless Wieners
16 oz. vac pak,
each 89¢

BURNS PRIDE OF CANADA
Sausage Stix
600 g, 4 varieties,
each 1^{89}

CALIFORNIA
Plums
Santa Rosa, Wickson Queen Anne, and many other varieties to choose from.
lb. 79¢

entertainment

rock

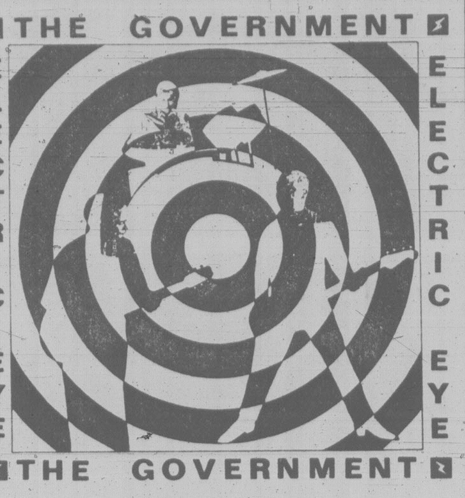

By ISAAC WILLIAMS

The Government hasn't got much money — but it could be a hedge against inflation. No, this is not the financial page — just another weird album review and the Government is a rock trio operating on a very low budget. Their album, *Electric Eye*, is worth investing in but not for the usual reasons. Let me explain.

Electric Eye is the soundtrack from a video cabaret performed in Toronto. I was hard-pressed to describe the album until I played **Pink Floyd**'s colossal hit *The Wall* — then Eureka! I'd found it. *Electric Eye* sounds just like *The Wall*, only a lot more interesting.

Aside from the recurring theme of *Another Brick in the Wall*, most of the Floyd album consists of a mixture of background noises and various spoken parts. This is what the Government album consists of as well — two levels of performance crossing paths.

Like *The Wall*, the *Electric Eye* album is something to listen to with rapt attention.

The big difference between the two albums is that *The Wall* is probably on every record store shelf in Canada while only a couple of thousand copies of *Electric Eye* were made. This is where the record's true value lies — not for buying and listening to but for keeping for 10 years and then selling it to some record collecting fanatic at a huge profit.

Given enough time, this record is bound to become an underground classic because it is so strange. A lot of the psychedelic-art records of the late sixties that quickly made it to the discount bins now sound a lot better because of their obscure nature. So remember, in a decade when the punk revival is on, *Electric Eye* will be a big hit.

* * *

A while back I mentioned my thought that **the Pumps** album *Gotta Move* was a dud because the band tried to straddle both new wave and heavy metal and ended up falling on their faces. Since then two albums have surfaced that have effectively combined aspects of those two opposing fields of music.

The first album is a debut by **The Cry.** This band is from Toronto (Aren't they all?) and starts with a basic new wave structure of short, fast songs. Then they add a few effects stolen from the heavy metal camp — such as strong, repetitive riffs, touches of echo and a macho lead vocalist. (Not Ted Nugent, but then not Nick Lowe either, but it is an album that retains the energy of the new wave and adds some of the dynamics of heavy metal — in other words, lively and loud.)

Wireless, the second group (Toronto again), starts from the opposite direction. Their second album, *No Static*, shows that they are moving away from hevy metal and into a hybrid cross with new wave. Most heavy metal consists of strong riffs, usually stolen from the blues, and played to death.

Wireless is no exception to the rul of the riff but it manages to add new riffs before the old ones become boring and in doing so speeds up the tempo to add a lot of energy to the music — quite a step for a heavy metal band.

Both albums are good examples of the musical evolution that seems to be taking place only in Canada. The British new wave is consorting with the U.S. heavy metal on neutral territory and we get the front row seats.

These two albums, although humble beginnings, will hopefully herald a new era in rock music — heavy metal with a little brains and energy and new wave with a bit more depth and variety.

Our art gallery picks a gal

By AUDREY JOHNSON

ART GALLERY OF GREATER VICTORIA
Patricia Bovey . . . new curator is finished commuting to Winnipeg from Victoria — John McKay photo

For a young woman who not much more than 15 years ago rejected the idea of art history as a university study, Patricia Bovey has had an astonishing career based on precisely that subject.

Barely out of her 20s, attractive and vibrant, married to B.C. Provincial archivist John Bovey, with two charming little blonde daughters, Pat was appointed this week as Director of the Art Gallery of Greater Victoria, succeeding Roger Boulet who resigned last spring. She will take up her duties Sept. 1.

The appointment has come just as her decade of work as curator at the Winnipeg Art Gallery ends. During the 10 months she has been living in Victoria, Pat has been commuting back and forth carrying out her Winnipeg responsibilities.

"I'm finished now," she says. "My last show came down in June, exactly 10 years to the day that I joined the staff there."

During five years of that period she had also been teaching modern art history at the University of Winnipeg and was founder and curator of the University's art collection.

A comprehensive mound of handsome show catalogues from the Winnipeg exhibitions she has organized during that decade, attest to her knowledge, imagination and versatility, particularly in the introductory articles and commentary written by her.

Resisting parental urgings toward art when she entered the University of Toronto, she was determined to major in history but found herself obliged to take one course in Rennaisance art.

"I ignored it until exams were looming when I decided I'd better do some of the required reading," she says. "From that moment I was hooked. I went home with my tail between my legs and admitted to mother that art history was for me after all."

Following graduation she embarked on a summer program of art history in German (to become proficient in the language) at Salzburg in Austria, revelling at the same time in the famous Mozart Festival.

After that came graduate studies and part-time work at the Art Gallery of Ontario. It was not long before she exchanged graduate studies for practical experience, returning to her native Winnipeg in the role of Art Educator for the Winnipeg Gallery.

Out of that first job, and from her subsequent experience in the curatorial department, comes the conviction that the art educator program in any gallery must work in close co-ordination with the curatorial department.

It is part of her long view for the Art Gallery of Greater Victoria. "We have schools visiting the gallery now," she says, "but I would hope to see many more involved as well as classes for children established through an art educator program The art educator also works closely with the docents (the gallery's volunteer group of guides for group tours) to provide them with substantial basic knowledge."

Depending on the availability of funds, Pat would like to see films regularly a part of the gallery program and hopes that all the auxiliary art and craft things that are complimentary to the gallery's function, will continue.

"A gallery should be a place where people of every age and kind continually come and go," she says; "in a way similar to the kind of development that has occurred at McPherson Playhouse."

Pat Bovey has been a member of the McPherson Playhouse Foundation for several months but does not see any conflict arising with her new situation.

She feels that people who regard galleries as elitist places have got it all wrong.

"A very interesting survey was done in Winnipeg and its results were quite surprising; we found the majority of the people who visited the Gallery regularly came from anything but the wealthier areas of the city. Average, often low income people were most consistent in attendance. I would like to see a similar study done here," she adds.

Special interest areas for the new director have been Canadian art and decorative arts. "But I've tried not to specialize too closely," she says. "I've always wanted to maintain a balanced perspective."

Also she likes to avoid ruts. For example: "One doesn't always have to have 'openings'. Sometimes there can be 'closings'.

"Every major show should, nevertheless, have some kind of an 'event' attached to it," she believes. "There are shows that lend themselves appropriately to events other than ceremonial openings."

One show she assembled for the Winnipeg Art Gallery was entitled *Bustles and Rosepetals: Fashion is Art 1882-1910.*

"For that show I had a 'closing'. I'd got about 14 secondary schools involved in the show through English, home ec, social studies and art teachers; there was a doll dressing and costume making competition for which the teachers provided prizes.

"At the closing event, the youngsters set up their own display, modeled the costumes in a fashion show, sang madrigals of the period and performed five-minute sketches they had written. The source material was the exhibition which was why a closing suited the event," she points out.

"In the middle of a long-running exhibition it is often a good idea to have a related event to freshen interest that might have begun to flag."

Pat feels that an extension program for the Victoria Gallery is vital, if only to send out small shows to visit island centres. The program has existed here intermittantly, but has been badly hampered by shortage of funds.

She also thinks a "speakers' bureau" should be established — another volunteer group primed and prepared to fill in calls for speakers at various functions in the area.

"There is definitely a need for these things but it's going to take a while to achieve."

As for being a wife and mother to Alexandra, 6, and Katherine, 2, Pat has domestic plans well in hand and foresees no problems arising. Alexandra will enter Grade 2 at Monterey School in September and is already keenly interested in music while the two-year-old is a happy extrovert who makes friends on the spot.

It is clear that Pat Bovey is as well adjusted and innovative at home as she has been in her gallery career to date.

audrey johnson

Comedy for cause

An example of friendly co-operation between arts groups is the **Phoenix Summer Theatre** decision to make Monday night's performance of the humorous play, *Vanities*, a benefit for the Bastion Theatre fund drive.

The gesture gives all Bastion supporters and anyone who appreciates the presence of the professional theatre company in Victoria, a chance to make a contribution while enjoying an evening's entertainment.

Vanities by Jack Heifner, is a surprising and intriguing bitter-sweet comedy concerning three young women, cheerleaders and inseparable friends in high school, whose subsequent meetings reveal the changes that occur as time goes by and they progress to college and beyond.

The director is Jim Leard, a member of the University of Victoria Theatre Department staff.

One of three production at the Phoenix this summer, it runs in repertory with the Canadian play, *Gabe*, by Carol Bolt, a more introspective and serious piece that is not without humor, and Canadian Michel Tremblay's *Bonjour La, Bonjour*, a poignant piece about family ties.

Gabe will be seen on Wednesday and Friday next week, *Bonjour* Tuesday and Saturday, and *Vanities* will be repeated Thursday.

Scholarships were recently awarded **Bastion Theatre** students of the spring school session. Eleven-year-old **Andrew Marshall** won the Peter Mannering Scholarship set up in 1975 by an anonymous donor.

The Ramona McBean Scholarship established in memory of the widely known actress who resided in Victoria from 1963 to her death in 1978, was awarded for the first time and the recipient was **Daniel Thompson,** aged 5. These two scholarships will be awarded annually on the basis of special need or ability or a combination of the two.

For further information on the scholarships or to make a donation toward the Ramona McBean Scholarship, call Helen Simpson Baikie, Bastion Theatre School co-ordinator, at 386-8301.

* * *

Recent recitals featured a number of students of the **Josephine Butler School of Music.** The programs consisted of a variety of piano items ranging from near beginner through Grade VIII level.

In addition to solo performances, two-piano numbers were performed by Lisa Hayton and Larisa Searle. Another contrast was provided by a group of students performing a Kabalevsky work on five zithers and a glockenspiel.

people

When grade 7 students at the National Ballet School in Ottawa wrote a joint fan letter to **Mikhail Baryshnikov** after seeing him dance with **Liza Minnelli** on his recent TV special, they got a better reply than they expected. He sent the 10 students a personally autographed picture and a letter expressing his admiration for the school.

Mickey Rooney talks about his newest project with the greatest relish — he plans to open the first of what he hopes is a group of fast-food stores specializing in circular hot dogs served on hamburger rolls n Bergen County, N.J. "It's a new concept I've considered for years," Rooney said. "There's nothing new about hamburger. But this is a new idea. I have all the patents. And I'm running all phases of the operation myself. We've already sold five franchises."

An upcoming book says **Betty Lanza**, wife of singer **Mario Lanza**, believed her husband was killed by underworld figures. *The New York Daily News* says it has obtained a manuscript copy of the book, *Lanza, His Tragic Life*, co-authored by **Terry Robinson**, a close friend. The book says Lanza fled to Italy in 1959 when the U.S. government sought back taxes from him and there, he was hounded by underworld figures who wanted him to sing for them. Lanza became frightened, the book says, and checked into a hospital, complaining of leg pains. The next day, Lanza was found dead with an empty intravenous bottle feeding air into him.

Rooney . . . no mention of circular buns

Clifton Fadiman, 76, host of the 1930s radio quiz show *Information Please* for over a decade, has this to say about today's TV game shows: "Degenerate and awful. People ask me why we can't have something more intelligent on TV and I tell them we get what we want and deserve."

Rock Hudson has just wrapped up his London location role in *The Mirror Crack'd*, which co-stars **Elizabeth Taylor, Tony Curtis, Kim Novak** and **Angela Lansbury** ... **Kathryn Tracey Levy**, great-niece of CBS board chairman **William Paley**, married **David-Neil Feldman** ... **Davy Lopes** of the Los Angeles Dodgers was the fans' favorite this year with 3,862,403 votes in the Gillette Major League Baseball All-Star election, topping three-time winner **Rod Carew**, of the California Angels, who dropped to second place ... **Bianca Jagger** has a cameo role in the latest **Burt Reynolds** movie, *Cannonball Run*, co-starring **Roger Moore** and **Farrah Fawcett** ... **Richard Pryor**, now off the critical list following skin graft surgery for severe burns, is improving and in good spirits.

herman

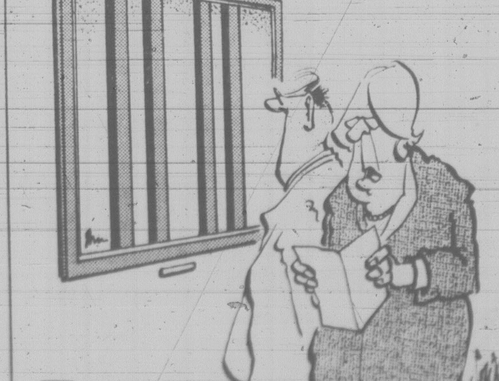

"This one's called, 'Bowl of Fruit on Very High Table.'"

Entertainment Guide

THE BUTCHART GARDENS — OPEN EVERY DAY — Gates open 9 a.m. to 11 p.m.

NIGHT ILLUMINATION — The entire 35 acres and the Ross Fountains are transformed into a fairyland at dusk.

ENTERTAINMENT — A SHOW BARGAIN — All listed entertainment included in regular admission to Gardens.

MON. THRU FRI. — "JUST FOR FUN" — Delightful outdoor musical revue. Songs, dances, laughter, with a full company of performers and musicians. 8:45 p.m. Mon. thru Fri.

MON.-THRU SAT. — THE BUTCHART GARDENERS — 6 to 8 p.m. Mon. thru Fri. and Saturdays 7 to 9 p.m. Musical fun for children of all ages.

SATURDAYS — FIREWORKS! — "THEATRE OF FIRE" — a superb pyrotechnic spectacle devised in France expressly for the Gardens. With music. At dark. (Saturday, July 5 — 10:30 p.m.)

SUNDAYS — Grace Tuckey Puppets — 3:30 and 4:30 p.m. Enjoy the tranquility of the Gardens under the night illuminations. From dusk.

THE BUTCHART DINING ROOM — 10 to 5 p.m. — High Tea 2 to 4:30 — THE BENVENUTO BUFFET, 5 to 7:30 p.m.

THE GREENHOUSE RESTAURANT — Cafeteria style, 10 to 7:00 p.m. — COFFEE BAR SERVICE always available.

THE SEED AND GIFT SHOP — Always open.

35 ACRES OF GARDENS — The Sunken Rose, Japanese and Italian Gardens and The Ross Fountains.

STRATHCONA HOTEL — British Columbia's largest night-life centre, 919 Douglas St., 383-7137. Featuring "THE OLD FORGE" Nightclub with live music of "THE BROTHERS FORBES AND FRIENDS." 3 Discotheques — "THE STING," "THE CUCKOO'S NEST" and "IVY'S" and a unique lounge called "BIG BAD JOHN'S" featuring Hillbilly atmosphere. Luncheon served daily in "THE STING" and lunch and dinner served in the "CUCKOO'S NEST".

"Everybody know who's Number One!"

CENTURY INN — "DECA-DANCE DISCOTHEQUE", "Our Pub", entertainment daily.

THE ROYAL OAK INN — 4890 Elk Lake Dr. — Invites you to your choice of entertainment nightly — THE STRATHMORE DINING ROOM, LE CHEVAL LOUNGE, THE THATCH with rock 'n roll music, THE PUBLIC HOUSE and THE TOBY JUG COFFEE SHOP. 658-5231.

THE CRYSTAL GARDEN — Explore the exotic world of plants, birds and reptiles as displayed at the Crystal Garden, open 10:00 a.m. to 9:00 p.m. every day! Visit Gift Shops, Tea Room — and Restaurant.

STEWARTS — Nightly dining par excellence — Victoria's best — Louise Rose at the piano. 388-7021.

MILLOS — THE WINDMILL ON BURDETT — Entertainment nightly June 23 to July 5. For more information phone 382-4422 or 382-5544.

INGRAHAM RODEWAY INN — Victoria's Country Music Spot — Featuring Nashville, B.C., in the Big 'I' Cabaret. Top Live Bands, Friday and Saturday, 9-2 a.m. This Friday and Saturday — "VINTAGE" returns.

OLDE ENGLAND INN — For a night to truly remember, dine by romantic candlelight and savour our fine English Menu — Roast Sirloin of Beef and Yorkshire Pudding — our Specialty. Nightly 5-9. 388-4353.

RECREATION: OAK BAY — Your place for fun and fitness! Swimming, roller skating, ice skating, tennis, socializing . . . for more information please dial 595-SWIM.

SHAWNIGAN LAKE INN — NOW OPEN TO EVERYONE! — Full outdoor facilities. Dine daily in the Hidaway with Live Entertainment nightly. Featuring Sat. and Sun Brunch. Just 40 minutes from Victoria. 743-2312.

PRANCING PONY RESTAURANT — Features classical pianist George Essihos every Sun. eve. plus frequent other entertaiment. 383-8512.

"Heart-stopping. A spellbinding horror film."

JANET MASLIN, NEW YORK TIMES

"'The Shining' is one of the most frightening movies of all time, featuring stunning photography, brilliant performances and a pace and plot line that keeps your heart thumping for the film's entire 145 minutes."

— Leith Fyfe, CFAX RADIO

THE SHINING

KINTEK CINESONICS SOUND

A STANLEY KUBRICK FILM

JACK NICHOLSON SHELLEY DUVALL "THE SHINING"

SCATMAN CROTHERS DANNY LLOYD STEPHEN KING

STANLEY KUBRICK & DIANE JOHNSON STANLEY KUBRICK

RESTRICTED

WARNING: Some gory and frightening scenes. Nudity and coarse language (B.C. Director)

FEATURE NIGHTLY AT 6:30 and 9:00

BOX OFFICE OPENS AT 6:15

QUADRA QUADRA AT HILLSIDE 382-3370

AVOID LINE-UPS — BETTER SEATING AVAILABLE FOR 6:30 SHOW

EAST INDIAN SHOW FOR SUN., JULY 6 AT 3 P.M.

A SUPER HIT FILM
BEDI & BAKHSHI PRESENTS **"CHARANDAS"**
STARRING: Lazmi and Vikram, after Julie with Om Prakash, Sunil Dutt, Dharmendra, Amitabh Bachchan, Farida Jalal, and Sunder (color with English subtitles) — GENERAL

THE sand piper DINING LOUNGE

By the Sea,
at Weirs Beach
Resort, 5191
William Head Rd.
(A Scenic Drive
— 30 Minutes From Downtown Victoria)

SPECIALIZING IN SEAFOODS

Please Note:
NEW Summer Hours
TUESDAY to SUNDAY from 5 p.m.

Reservations Please
VISA master charge
478-0819 or 478-3323

WEEKEND SPECIAL
EVERY FRIDAY and SATURDAY

CABBAGE ROLLS With PEROGIES .... $8.95 per person

INCLUDES OUR GREAT SALAD BAR OR HUNGARIAN GOULASH SOUP, DEEP FRIED ICE CREAM FOR DESSERT

Tokaj Hungarian Restaurant Villa

1122 YATES ST.
383-4732
AMPLE FREE PARKING
OPEN MON. TO SAT.

7-4

Gay Nineties
Spare Rib House
825 BURDETT

FAMILY NIGHT
SUNDAY
5-9 P.M.
Full Course
Queen Ribs or Chicken
Per Person 7.50
Children's Menu $4.00

RESERVATIONS
385-5380

SING-A-LONG NIGHTLY

HUNGARIAN VILLAGE suggests

Bring the family for our

SCHNITZEL NIGHT
Every Sunday

- Schnitzel Cordon Bleu
- Wiener Schnitzel
- Paprika Schnitzel
- Gypsy Schnitzel
- Ukranian Schnitzel
- Parisienne Schnitzel
- Holstein Schnitzel

All dinners include our great salad bar or Hungarian goulash soup
Regular menu also available.

Your choice $8.95

1550 CEDAR HILL CROSS RD. (AT SHELBOURNE)
RESERVATIONS 477-3023

George Ac's Hungarian Village Restaurant

TUES. TO SUNDAY
DINNER FROM 5:00 P.M.
LUNCH TUES. to SATURDAY
11:30 a.m. to 2:00

PAQUET/DUMMETT, McPHERSON FOUNDATION and CFAX 1070 PRESENT
NATIONAL TOURING COMPANY OF
Ken John Grant's
BLUE CHAMPAGNE

NOW PLAYING!
Blue Champagne

FABULOUS '40's HIT MUSICAL!
NOW PLAYING THROUGH JULY 12
(no show July 6, 2 shows July 5 and 12 — 6:30 and 9:30 p.m.)
McPHERSON PLAYHOUSE
Tickets 6.50, 7.50, 8.50 at
McPherson Box Office (386-6121) and usual outlets
New ticket outlet — Visitors' Information Centre

7-4

DOWNCHILD BLUES BAND

MON·TUES·WED
JULY 7·8·9
$6.00 Advance at:
Harpo's
Richard's Records
Contempo Cafe

HARPO'S

PHONE 385-5333 15 BASTION SQUARE DOORS OPEN AT 8:30 P.M.

Come Out and Try Our
GO KARTS
Fun 'N City

Open Weekends — Noon to Dusk
479-1122
Vanalman at Highway 17

7-4

Russ Meyer's
WILD and CRAZY Comedy!

"A simple little tale of Olympian togetherness, faith healing, bra-busting humor, jogging . . . and for the girls . . . hulking, Herculean masculinity!" — RUSS MEYER, Mayor Small-Town, U.S.A.

Russ Meyer's **Beneath the valley of the ultraVIXENS**

RESTRICTED
limited admittance if under 18

WARNING: Sex Comedy, Frequent Nudity and Sex. (B.C. Director)

MATS: FRI., SAT., SUN. 1:35, 3:25, 5:20

odeon 1
780 YATES STREET
383-0513

NIGHTLY 7:20, 9:25

They'll never get caught.
They're on a mission from God.

CANADIAN ODEON THEATRES

JOHN BELUSHI DAN AYKROYD
THE BLUES BROTHERS
a musical comedy

JAMES BROWN · CAB CALLOWAY · RAY CHARLES · CARRIE FISHER
ARETHA FRANKLIN · HENRY GIBSON
THE BLUES BROTHERS BAND
Written by DAN AYKROYD and JOHN LANDIS
Executive Producer BERNIE BRILLSTEIN
Produced by ROBERT K. WEISS · Directed by JOHN LANDIS

MATURE

WARNING: Frequent Coarse Language and Swearing. (B.C. Director)

CHILDREN and GOLDEN AGE $1.25

MATS: FRI., SAT., SUN. 2:00, 4:15

NIGHTLY 6:50, 9:05

odeon 2
780 YATES STREET
383-0513

The story of Herschel.
He wanted to be Moses...
but he didn't have the right
connections.

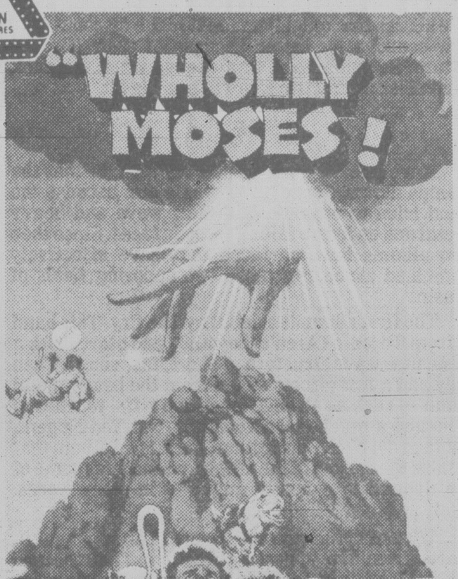
"WHOLLY MOSES!"

MATURE

WARNING: Religious Ridicule. Occasional Coarse Language and Swearing. (B.C. Director)

THIRD AND FINAL WEEK!

MATS: SAT., SUN. 1:30, 3:25, 5:15

haida
808 YATES STREET
382-4278

NIGHTLY 7:15, 9:15

"A genuine masterpiece."
– Rex Reed

"A gripping commentary on our time."
– Judith Crist

"An extraordinary character performance."
– Vincent Canby

"A master work of cinema."
– Charles Champlin

"A brilliant achievement."
– Jack Kroll

FOR THE FIRST TIME, A MOTION PICTURE IS HONORED WITH THE TWO MOST COVETED INTERNATIONAL FILM AWARDS.

- *THE PALME D'OR CANNES FILM FESTIVAL*
- *ACADEMY AWARD BEST FOREIGN LANGUAGE FILM*

RESTRICTED
limited admittance if under 18

WARNING: Some Violence, Suggestive Scenes and Nudity. (B.C. Director)

GERMAN WITH ENGLISH SUBTITLES

the Tin Drum

NIGHTLY 6:45, 9:15

counting house 1
BROAD AT BROUGHTON 383-3434

BURT REYNOLDS
LESLEY-ANNE DOWN / DAVID NIVEN

DAVID MERRICK PRESENTS A SIEGEL FILM
ROUGH CUT

They're having the time of their lives, committing the crime of a lifetime.

PRODUCED BY DAVID MERRICK SCREENPLAY BY FRANCIS BURNS
DIRECTED BY DON SIEGEL

MATURE

WARNING: Occasional Coarse Language and Suggestive scenes. (B.C. Director)

NIGHTLY 7:15, 9:15

counting house 2
BROAD AT BROUGHTON 383-3434

Festival has good bass

By AUDREY JOHNSON

The rare ability of world-famous double bass player Gary Karr to make divine music on his over-size fiddle while giving way now and then to his irrepressible sense of fun, has made him a top favorite with audiences everywhere.

For the past several summers he has exercised his charm and his awe-inspiring artistry on Victoria Internationl Festivalaudiences.

A number of the other artists returning this summer are also familiar and this adds to their appeal. There is nothing more satisfying than a sense of mutual admiration and most of the regular festival artists have spoken enthusiastically of the warmth of Victoria audiences, notably since the summer of 1978.

This summer, for the opening concerti extravaganza concert, July 14, four of the long-time favorites will join the Victoria Symphony Summer Festival Orchestra with guest conductor William Shookhoff, to get the six-week-long event under way at McPherson Playhouse.

Gary Karr, New York's lovely warm and brilliant pianist Robin McCabe, and Ukrainian-Canadian violinists Yuri Mazurkevich and Dana Pomerantz-Mazurkevich will play music of Dragonetti, Bottesini, Mozart and Liszt.

This is the first of 11 concerti extravaganza events, six occuring on Mondays at the McPherson and five on Thursdays from July 17 at the University Centre Auditorium.

Five Sunday evenings from July 20 will feature chamber music and the six Tuesdays from July 15 will be a mix of solo, chamber and 'Keyboard Opulence' programs. The latter, like the concerti programs, are unique to this festival, presenting three or four notable pianists in one evening playing works from the virtuoso repertoire.

One circumstance makes it possible for this city to host a festival of such international calibre. The presence on the campus of St.Michael's University School, of what has up to now been known as the Shawnigan Summer School of the Arts.

This school, founded at Shawnigan Lake Boys School in 1971 by Vancouver impressario J.J. Johannesen, will in future bear his name. The Summer School has been resident at St.Michael's for the last five summers and the name change has come about on the urging of St.Michael's University authorities and others who saw the Shawnigan name as confusing.

The festival became a spin-off from the school in early days but only took root in the Victoria consciousness and financial consideration after the formation of a Victoria International Festival committee in the late summer of 1977.

The welcome return of last year's great French ensemble, the Trio Rouvier-Kanterow-Muller, and introduction of the noted English pianist, John Ogdon, are among the many good things the festival offers.

The McPherson box office reports a major increase over any previous year in the sale of series tickets which are available at considerable savings. There is an 'A' series (23 concerts plus one night of Opera Piccola), 'B' series (14 concerts) and 'C' series (nine concerts).

Double bass player Gary Karr . . . divine music with lots of fun thrown in as well

OPENING
Sunday,
July 6th
10 a.m.-11 p.m.
MISTER BURGER
In The Shelbourne Plaza

DR. HOOK
WITH SPECIAL GUESTS
GRAHAM SHAW AND THE SINCERE SERENADERS
SATURDAY, JULY 26th, 8 P.M.
VICTORIA MEMORIAL ARENA
TICKETS AT ARENA BOX OFFICE, MAYFAIR MALL, HILLSIDE MALL
BRANDYWINE, KEV'S SOUND CENTRE, & SOOKE T.V. INFO: 384-1522
PRODUCED BY MCM

SONGHEES
INDIAN WATER
SPORTS
At:
Maple Bank off Admirals
INDIAN DANCING
Sat., July 5th and Sun., July 6th
SALMON BAR-B-QUE
WAR CANOE RACING
LAHAL TOURNAMENT

The most wanted man in Wakefield prison is the Warden.
Robert Redford
"BRUBAKER"
20TH CENTURY-FOX PRESENTS A TED MANN-RON SILVERMAN PRODUCTION A STUART ROSENBERG FILM
ROBERT REDFORD "BRUBAKER" YAPHET KOTTO JANE ALEXANDER MURRAY HAMILTON DAVID KEITH
TIM McINTIRE as Huey Executive Producer TED MANN Produced by RON SILVERMAN Directed by STUART ROSENBERG Screenplay by W. D. RICHTER
Story by W. D. RICHTER and ARTHUR ROSS Music by LALO SCHIFRIN COLOR BY DeLUXE
Available in Paperback from Ballantine Books
1980 TWENTIETH CENTURY-FOX
COME EARLY!
CORONET
836 YATES ST. 383 6414
—SHOWTIMES—
Sat.-Sun. 1:45, 4:15, 6:45, 9:15
Weekdays 6:45, 9:15
WARNING: Frequent coarse language and some violence (B.C. Director)
MATURE

"'Fame' is an explosion of talent."
— Bob Thomas, Associated Press

"'Fame' is bursting with fresh faces, style and energy."
David Ansen, Newsweek

"'Fame' is a jubilant, hugely entertaining movie."
Janet Maslin, New York Times

Fame
Fame
Fame

Metro-Goldwyn-Mayer Presents An ALAN PARKER Film "FAME"
OAK BAY
2184 OAK BAY AVE. 598 2213
—SHOWTIMES—
Evenings 6:55, 9:10 p.m.
Matinee Saturday Only — 2:00 p.m.
WARNING: Frequent coarse language; some nudity (B.C. Director)
MATURE

FAMOUS PLAYERS theatres

"IT TOPS 'STAR WARS'!

...'The Empire Strikes Back' joins 'The Godfather, Part II' as one of the rarest of films — a sequel that lives up to and expands upon its original."
CHICAGO TRIBUNE

"'The Empire Strikes Back' has arrived. And it's wonderful...the audience is on its feet cheering."
ROLLING STONE

"Dazzling! Even more spectacular than 'Star Wars.' ...Kershner managed this perilous narrative assignment while sustaining the action at breathless pace and gripping intensity."
WASHINGTON POST

"Visually, the new installment conveys a sense of generosity that surpasses even the original..."
NEWSWEEK

"It is a dazzling feast for the eye, the sort of film with so much going on in each frame you want to see it again immediately."
PHILADELPHIA INQUIRER

"A better film than 'Star Wars'..."
TIME MAGAZINE

THE EMPIRE STRIKES BACK
Starring MARK HAMILL · HARRISON FORD · CARRIE FISHER
BILLY DEE WILLIAMS · ANTHONY DANIELS
Co-starring DAVID PROWSE · KENNY BAKER · PETER MAYHEW · FRANK OZ
Directed by IRVIN KERSHNER Produced by GARY KURTZ
Screenplay by LEIGH BRACKETT and LAWRENCE KASDAN
Story by GEORGE LUCAS
Executive Producer GEORGE LUCAS Music by JOHN WILLIAMS
ORIGINAL SOUNDTRACK ON RSO RECORDS
CHILDREN $1.50
PLEASE NOTE: NO FILM SHOW SUNDAY, JULY 6
FREE LIST SUSPENDED
GENERAL
ROYAL
805 BROUGHTON 383 9711
—SHOWTIMES—
Sat.-Mon. 1:30, 4:00, 6:50, 9:10

PIED PEAR
Sun., July 13 9 p.m.
OAP HALL — 1600 Government
Advance Tickets $4
Richards Records

Phoenix Summer Theatre
PLAYING TONIGHT
GABE
BY CAROL BOLT
Powerful Drama of the Modern Metis
8 p.m. Phoenix Theatre on UVic Campus
Tickets & Info. 477-4821
VANITIES — SPECIAL BENEFIT PERFORMANCE FOR BASTION THEATRE FUND DRIVE
MONDAY, JULY 7, 8 P.M.

Royal Oak Inn
Our popular
SUNDAY BUFFET
in the Strathmore Dining Room starts on Sunday, July 6, 1980 from 11:30 a.m.
7.95 per person
Weather permitting enjoy eating on our sundeck amidst beautiful and fragrant surroundings of nature.
Reservations
658-5231

SUNDAY BRUNCH
the finest in town
for 6.50
Children under 12 years .... 3.50 per person
EAT ALL YOU CAN
11:00 a.m.-2:00 p.m.
Make Reservations Today
Sherwood Park Inn
123 Gorge Road East 386-1422

AUDITIONS
For 1980-81 Season Opener in September
AT LANGHAM COURT THEATRE
805 Langham Court 384-2142
"TEN TIMES TABLE"
A Contemporary Comedy
By Alan Ayckbourne Director: Hetty Clews
JULY 10th and 11th at 7 p.m.
5 MALES, 4 FEMALES
All roles mature including frail little old lady of 80
Designers for sets, lights, costumes Stage Manager and backstage crew.

Photo exhibit soon

Canadians, a national photography show about people, will be on display starting Monday through July 31 in the Maltwood Art Museum and Gallery at the University of Victoria.

The collection of 94 photographs by 56 photographers was selected from 2,500 contemporary photographs entered in competition by Canadian photographers.

"Though there may be nothing specifically Canadian in the way Canadian men and women took these photographe, the content in many is unmistakably Canadian," said journalist Harry Bruce when the show opened in Halifax.

HARPO'S
KIDD AFRIKA
Seattle's Best Vocal Group
Mon. to Sat.
JUNE 30-JULY 1
15 Bastion Square
Info. 385-5333
CABARET

at Liberto's
"SUNDAY DINNER SPECIAL"
PRIME RIB OF BEEF ONLY 8.95
DINNER FROM 5:00 P.M.
OPEN 6 DAYS A WEEK (Closed Mondays)
HILLSIDE AT QUADRA 7-5 386-8982

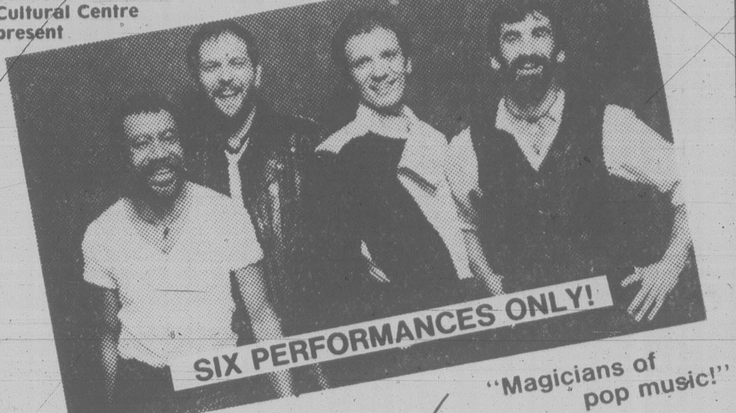

The McPherson Foundation and Vancouver East Cultural Centre present
SIX PERFORMANCES ONLY!
"Magicians of pop music!"
The Nylons
THE A CAPELLA QUARTET EVERYONE IS TALKING ABOUT!
". . . one of the most breathtaking — and breathless evenings of entertainment you can find."
McPHERSON PLAYHOUSE
July 16, 17 — 8 p.m., July 18, 19 — 8:30 and 9:30 p.m.
Tickets $5.50, $6.50, $7.50 now on sale at McPherson Box Office (386-6121) and usual outlets.
New ticket outlet — Visitors Information Centre

Felice's DINING LOUNGE
WHILE DINING ENJOY THE SPECTACULAR VIEW OF VICTORIA'S BEAUTIFUL INNER HARBOUR.
"Member of the World Famous Italian Cuisine"
ALASKA KING CRAB WITH DRAWN BUTTER OR NEW YORK STEAK $8.95
Reserve early for these super specials complete with French Onion Soup or Salad Bar, baked potato and fresh vegetables.
ALSO CHICKEN CACCIATORE WITH SPAGHETTI AND MEAT SAUCE $7.95
REGULAR MENU ALSO AVAILABLE
BUFFET LUNCH $4.95
Soup de jour, Salad Bar, Baron of Beef, Potatoes and Vegetables, plus other hot meal specials served TUES. to FRI. 11:30 to 2:00
OPEN DAILY LUNCH 11:30 to 2:00 Tues. to Fri. DINNER FROM 5:30 DAILY
1218 WHARF ST. 6-26 RESERVATIONS 385-4497

EVERYONE WELCOME! FREE LIVE MUSIC!
CAMERON BANDSHELL
BEACON HILL PARK
SUNDAY IN THE PARK CONCERT #2
featuring
ERNIE HACKETT Musical Combo
SUNDAY, JULY 6, 2:30 P.M.
United States Recording Companies fund in whole or in part the instrumental music for this performance as arranged by Local #247 American Federation of Musicians and the City of Victoria Recreation and Parks Departments.
7-5

RED LION MOTOR INN
"OLD FASHIONED SUNDAY DINNER"
Served 2-9 p.m.
Beef Consomme
Assorted Salads
Entree:
Roast Turkey with Dressing and Cranberry Sauce
Fresh Garden Vegetables
Roast Potatoes
Dessert:
English Trifle
$6.50
Senior Citizens $5.25
Reservations Recommended
RED LION INN
RED LION MOTOR INN
3366 Douglas
385-3366 6-27

SUMMER ENTERTAINMENT FROM LANDMARK CINEMAS OF CANADA
NOW SHOWING!
CRITICS 1st CHOICE
"THE BEST AND FUNNIEST Clint Eastwood movie." —Janet Maslin, THE NEW YORK TIMES
"ONE OF THE FUNNIEST and most touching films you'll see this or any year." —Rona Barrett, ABC-TV
"BLESS YOU BRONCO BILLY. It's time to take Eastwood seriously as one of the most honest, influential personal filmmakers in the world today." —Tom Allen, VILLAGE VOICE
"What everybody gets is a good time." —Gene Shalit, NBC-TV
"Don't miss BRONCO BILLY." —US MAGAZINE
"Perfect summer fare." —Walter V. Addiego, SAN FRANCISCO EXAMINER
"BRONCO BILLY, let me tell you, may be the best film Eastwood has ever made." —LOS ANGELES MAGAZINE
"Eastwood's 'Billy' hits the bull's eye." —Rick Kogan, CHICAGO SUN TIMES

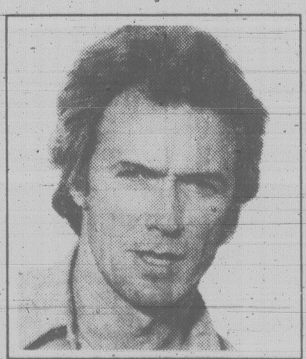

CLINT EASTWOOD
BRONCO BILLY

4th WEEK AT 6:40 and 9:00 P.M.
WARNING: Occasional swearing and suggestive scenes (B.C. Director)
● AIR CONDITIONED ●
towne cinema INFO.: 382-5922 808 DOUGLAS ST. IN NOOTKA COURT

NEXT ATTRACTION — STARTS JULY 11TH
What's slower than a speeding bullet, and able to hit tall buildings at a single bound?

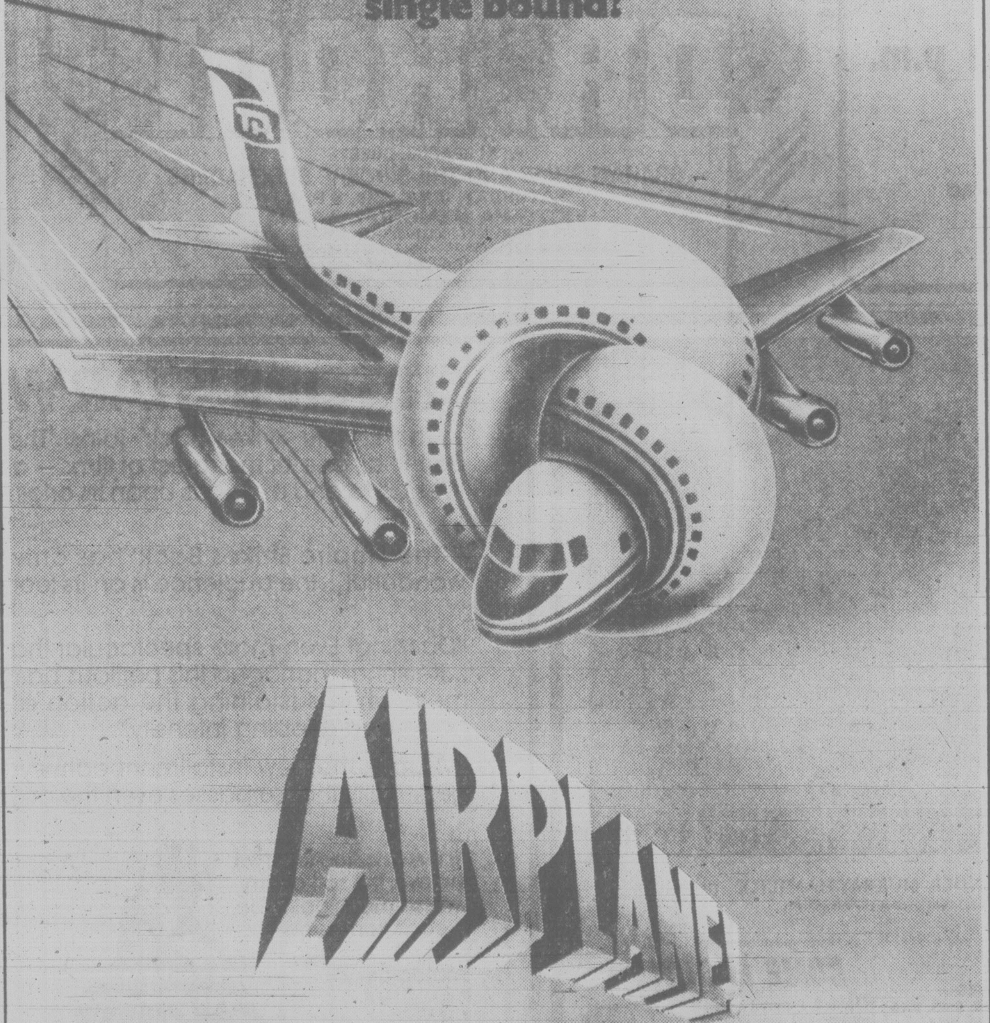

Thank God it's only a motion picture!
PARAMOUNT PICTURES PRESENTS A HOWARD W. KOCH PRODUCTION AIRPLANE!
STARRING ROBERT HAYS & JULIE HAGERTY EXECUTIVE PRODUCERS JIM ABRAHAMS DAVID ZUCKER JERRY ZUCKER
PRODUCED BY JON DAVISON WRITTEN FOR THE SCREEN & DIRECTED BY JIM ABRAHAMS DAVID ZUCKER JERRY ZUCKER LENSES AND PANAFLEX CAMERA BY PANAVISION A PARAMOUNT PICTURE
next attraction

FRIDAY AT 12 MIDNIGHT —COMEDY—
ADVANCE TICKETS NOW ON SALE AT KELLY'S STEREOMART
Up in Smoke MATURE
STARRING CHEECH MARIN AND TOMMY CHONG TOM SKERRITT EDIE ADAMS STROTHER MARTIN AND STACY KEACH AS SGT. STEDENKO WRITTEN BY TOMMY CHONG AND CHEECH MARIN
PURCHASE TICKETS IN ADVANCE!

BRITISH COLUMBIA'S #1 MIDNIGHT MOVIEHOUSE ROCKY HORROR COSTUME WINNERS
GRAND PRIZE WINNER RANDY MONX — VICTORIA ● 1ST RUNNER UP— F. MARION ● NEXT 8 RUNNERS UP—L. Floyd, Larraine Morris, Ron Brown, Cathy Fielding, Gregg Madill, D. McClung, Nick Ritten, Rooth & Marjie
THANK YOU 'ROCKY HORROR' FANS FOR A RECORD-BREAKING WEEKEND!

BRUNCH
$5.95 CHILDREN $3.50
11 a.m. to 2 p.m.
Over 20 Hot and Cold Dishes to Choose from Including Baked Ham "carved just the way you like it"
Amity's RESTAURANT
Colony MOTOR INN 2852 DOUGLAS 385-2441
"Meet Your Friends Tonight at Amity's" 1-26

McPherson Summer Theatre Company presents
SHUT YOUR EYES AND THINK OF ENGLAND
Outrageously funny British comedy!
Directed by Allan M. Purdy
WED. THRU SAT.
JULY 25–AUG. 30
McPHERSON PLAYHOUSE
Corner of Pandora and Government St.—Downtown Victoria!
Tickets—5.50, 6.50, 7.50 available at McPherson Box Office (386-6121) and usual outlets
New ticket outlet—Visitors Information Centre

ON STAGE IN CONCERT!
from Newfoundland
McPherson Foundation presents:

FIGGY DUFF
Folk songs and sounds of the Maritimes
"This band is simply the finest, most enjoyable and most stimulating group to appear in the county in years." — Toronto Star
SUN., JULY 13 at 8 P.M.
McPHERSON PLAYHOUSE
Tickets 4.50, 5.50, 6.50 at McPherson Box Office (386-6121) and usual ticket outlets. New ticket outlet: Visitors Information Centre

CONGRATULATIONS summerfunthing CONTEST WINNERS

FOR THE WEEK OF JUNE 23RD TO JUNE 29TH.

1st PRIZE
Winner of the Arkla Gas Barbecue was:
A. Midlane, 784 Sea Drive, Brentwood Bay, B.C.

2nd PRIZE
Winner of the Supersport Back Pack was:
Dave Rees, 4921 Winterburn Place, Victoria, B.C.

3rd PRIZE
Winners of a set of two directors' chairs were:
Don Eastman, 218 Seafield Rd., Victoria, B.C.
Bonnie Powell, 7330 Veyaness, Saanichton, B.C.
Anne Cluff, 852 McCaskill, Victoria, B.C.

Winners are asked to contact Victoria Press in order to claim their prizes. Ask for Marge Plachner in the Advertising Dept., between 8:30 and 5 p.m., Monday to Friday.

the galleries

By AUDREY JOHNSON

A few days off recently permitted me the luxury of having most of a morning to browse around the **Art Gallery of Greater Victoria**. A good part of that time was spent in contemplation of my favorite Canadian artist — **David Milne.**

The current exhibition consists of 36 graphite and watercolor paintings from the Gallery's own and private collections, reflecting the principal phases of Milne's artistic life.

It begins with three works from the pre-war years, explores his change of style immediately following the Second World War and concludes with the later years up to 1949 and a further change in his approach to the medium.

A painter of clear and consistent individuality, Milne as watercolorist expresses with sensitivity, rare economy and subtlty, the moods that beset nature and humankind.

His earliest period is represented in the lively color, humor and flowing yet decisive contours of the 1912 work, *Three Hansoms.* Already his fondness for leaving large areas of unpainted paper is apparent; a technique which provides a distinct yet delicate focus and seems to emphasize the limpid quality that is remarkable throughout.

Another early example, the brooding *Black Reflections, Bishop's Pond (1917)* stirs the imagination with the power of its abstract simplicity.

The show's accompanying catalogue quotes Rosemarie Tovell (from her National Gallery publication, *David Milne: Painting Place*) commenting that working in Europe (as an official war artist) "made Milne realize that a reappraisal of his work was necessary."

The landscapes, *Track Across the Fields, Hillside, Boston Corners* and *Mount Riga* mirror this reappraisal in a new economy of color and a discipline that simplifies and represses in keeping with his belief that "art is aesthetic emotion, exhausting, to be sustained only a short time; the more quickly readable a picture is, the more its emotional effect is compressed and the greater its power."

After 1925 there is a 12-year gap in Milne's production of watercolors and when he returned to the medium his technique was markedly different as was his subject matter.

There is a depth and richness of color in the paintings dating from the last of the 30s and into the 40s. Milne was revelling in the use of wet paper with 'bleeding' washes of color. The 1943 painting, *Rites of Autumn*, expresses his new attention to urban subjects; the 'feeling' which Milne believed was so important, is strongly present in the great boulevard trees splurging with intense deep color before the dormancy of winter, while a group of children frolic among the fallen leaves.

Hitch-hiker is a delightful example of his late period. The Milne humor bubbles up in this perfect but artless-seeming composition with its vitality of tonal depths and contrasts.

He is perhaps the greatest Canadian painter in the area of ability to speak to his viewer.

The exhibition runs through July 12.

* * *

A unique art form, little practised in North America, has found a Victoria proponent. She is **Joan Ryan** of Uiversity of Victoria McPherson Library's Special Collections division. The art is book marbling.

Her interest aroused by the marbled endpapers in old books, Ryan, a UVic graduate, began a research into the art that took her to England, France and Seattle to study with masters.

The process by which marbling is created, says the artist, conjures up thoughts of witchcraft.

"You almost feel as if you are casting spells."

She begins by boiling and stirring seaweed in a large cauldron. She strains and cools the mixture and lets it sit for up to 24 hours or longer until it is clear and has a pattern of salt bubbles. She then casts many different kinds of paint mixed with ox gall over the surface.

Once she has worked her final effects upon the solution she lays the paper down.

She has developed this technique to the extent of producing works of marbling art which have attracted wide attention. Her marbled monoprints have been exhibited at several local galleries and in the University of Washington's Suzallo Library.

An exhibition of her work is now to be seen at the **Uvic McPherson Library Gallery** until July 27.

* * *

Opening this evening at 8 at the **Xchange Artists' Gallery,** is a showing of recent paintings and drawings by **Donald Sutherland.**

Nanaimo born and raised, Sutherland is a Fine Arts graduate of the University of Victoria and was a member of the Signal Hill group of artists which has now dissolved and reassembled in the Xchanges Gallery at 981 North Park.

* * *

Dorothy Oxborough will be the subject of an exhibition opening 7 p.m. Thursday at **Leafhill Galleries,** 47 Bastion Square.

Working in pastel, Oxborough's main subjects are portraits of the Indian people of Canada, but she has also done portrait work among all ethnic groups and many of them are hung in private and public collections around the world. The show will continue through July 19.

* * *

Opera Fiesta is the current theme at the **Arts Connection Gallery,** 825 Fort. Featured are international artists' visual interpretations of opera.

These include opera in oils and pastel studies by the late Geoffrey Traunter of Vancouver; gouaches and pelican ink studies by the Salzburg designer John Haymson; the Metropolitan Opera suite of eight commissioned works by Wyeth, Lindner, Fine, Masson, Wunderlich, Clave, Marsini and Rivers; four lithographs of Dali's 1969 Carmen suite and Chagall's opera posters.

In addition there are on view collections of letters and memorabilia of Puccini, Donizetti, Rossini, Ravel, Lehar and Caruso.

Arts Conneftion is open Tuesday through Sunday, 10 a.m. to 5 p.m.

The Backroom Gallery, 2070 Oak Bay, has *Mainly Woodcuts* by **Peggy Arber** on view through July 12.

Cathedral series honors Willan

The summer's Saturday 4 p.m. recital series at Christ Church Cathedral has been given a special significance this year, by the inclusion of a set of five Healey Willan Centennial Recitals.

The 100-year celebration of Dr. Willan's birth climaxes in October but all across Canada, performances of his works have been taking place since the beginning of the year. Though British-born, Willan is considered the dean of Canadian composers, most of his adult musical life having been lived in this country and the bulk — and the best — of his more than 600 compositions having been written in Canada.

As Precentor of the high Anglican church of St.Mary's in Toronto, he wrote a quantity of liturgical music, much of it, like J.S. Bach's at St.Thomas's, specially for the services under his direction.

But he also wrote a considerable volume of fine secular works for voice and various instruments and from this repertoire the cathedral series co-ordinator, Norman Hurrle, has drawn a major portiion of the music to be presented in the Willan Centennial concerts.

The series begins July 19 with soprano Norma Selwood and pianist Hurrle performing a group of *Secular Songs for High Voice and Piano.* The recital will also include Willan's *Miniature Suite for Organ* played by David Hamilton.

The ensuing four weeks will present baritone Anthony Patriarche in *Secular Songs for Low Voice*, violinist Jean MacRae playing the *Sonata II in E Major*, Amity Singers doing madrigals, part songs and sacred works, the *Violin Sonata I in E minor* performed by Sydney Humphreys, the *Introduction, Passacaglia and Fugue in E flat minor* with Hurrle as the solo organist and other organ works to be performed by Hamilton.

The dates are July 26, Aug. 2, 9 and 16.

Preceding the Willan series there will be two concerts: the first is today. It will feature the choir of Vancouver's Christ Church Cathedral conducted by Patrick Wedd. The second is next Saturday, July 12 and will feature James Kennedy in 20th century music for flutes with strings.

WIN A summerfunthing

Play it daily and be eligible to win weekly prizes. It's easy and it's fun — just follow the instructions below : . .

THIS WEEK'S PRIZES

1st

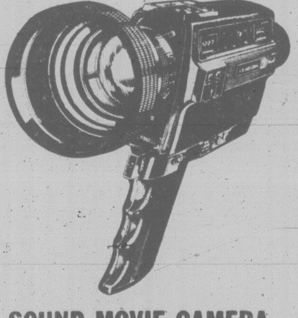

SOUND MOVIE CAMERA

2nd

A CHILD'S GYM SET

3rd

"PUMP POT"

(5 to be won)

Pressured-powered Hot 'N' Cold Liquid Dispenser

HOW TO PLAY

Locked inside the "SUMMERFUNTHING" safe are many valuable prizes. Some of those prizes could be yours if you find the correct PASSWORD that opens the combination lock. It's an exciting game that's fun and easy to enter. The instructions on the dial give you the position of the letters in the "SUMMERFUNTHING" PASSWORD. All you have to do is find the first letter to start. For instance, suppose you started at the letter E and the instructions read 2nd LETTER-FOUR COUNTER CLOCKWISE. Count four spaces in a counter-clockwise direction from the letter E and you arrive at the letter A. The next instruction reads 3rd LETTER-EIGHT COUNTER CLOCKWISE, so count off eight spaces in a counter-clockwise direction from the letter A and you arrive at the letter S. Finally the 4th letter. SIX CLOCKWISE means you count in a clockwise direction from the letter S and you arrive at the letter Y. In this example the PASSWORD is the word E-A-S-Y. To give you another clue and to add to the interest, each day's password is scrambled and you will find it at the bottom of the illustration.

GAME RULES

1. Winners will be chosen by random drawing from all valid entries. All winners must answer a skill testing question.
2. Winners from the previous week will be published in the Saturday Times and Sunday Colonist.
3. It is not necessary for contestants to buy the Colonist or Times to enter the SUMMERFUNTHING contest. An exact drawing of the entry form printed in the Colonist or Times may be made on a plain piece of paper. Note: copies produced by any other process will not be accepted.
4. The SUMMERFUNTHING judges will have the final decision on any interpretation of Game rules.
5. As a condition of receiving prizes, recipients agree to allow publication of their names and pictures in the Colonist or Times for no additional consideration. Submission of an entry indicates acceptance of all rules. No prize substitutions.
6. The contest is open to all readers of the Daily Colonist and Victoria Times on Vancouver Island and the Gulf Islands. Employees of Victoria Press and their immediate families are not eligible to enter.
7. In fairness to all, the Colonist or Times cannot answer questions or respond to phone calls or letters regarding THE SUMMERFUNTHING CONTEST.
8. All winners will be determined by a random draw from all valid entries.

HOW TO ENTER

Complete the puzzle and fill in the "PASSWORD" on the entry form. Clip out the entry form and send it to us in an envelope with the puzzle number printed in the top left hand corner of the envelope. (As illustrated.)

Be sure to include your name, address and phone number on the entry form.

Enter as many times as you wish but make sure each entry is in a separate envelope.

Mail your entries to:
"Summerfunthing"
Post Office Box 1390
Victoria, B.C.
V8W 3C4

or drop your entries off at
Victoria Press
2621 Douglas St.
Monday through Friday
8:30 a.m. to 5:30 p.m.

A new puzzle will appear each day, but the weekly winners will be selected from all entries submitted for the previous week's puzzles.

To be eligible, your entry must be received by 5:30 p.m. on the Thursday following the week the puzzle was published.

Enter daily, or as often as you wish, but be sure each entry is submitted in a separate envelope.

CRACK THE SAFE DAILY IN THE COLONIST and TIMES

unscramble the clue, then CRACK THE SAFE!

PUZZLE NO. 18

WRITE PUZZLE NO. HERE STAMP

"SUMMERFUNTHING"
POST OFFICE BOX 1390
VICTORIA, B.C.
V8W 3C4

THE PASSWORD IS ....

YOUR NAME ....
YOUR ADDRESS ....
....
YOUR POSTAL CODE ....
YOUR PHONE NO. ....
....

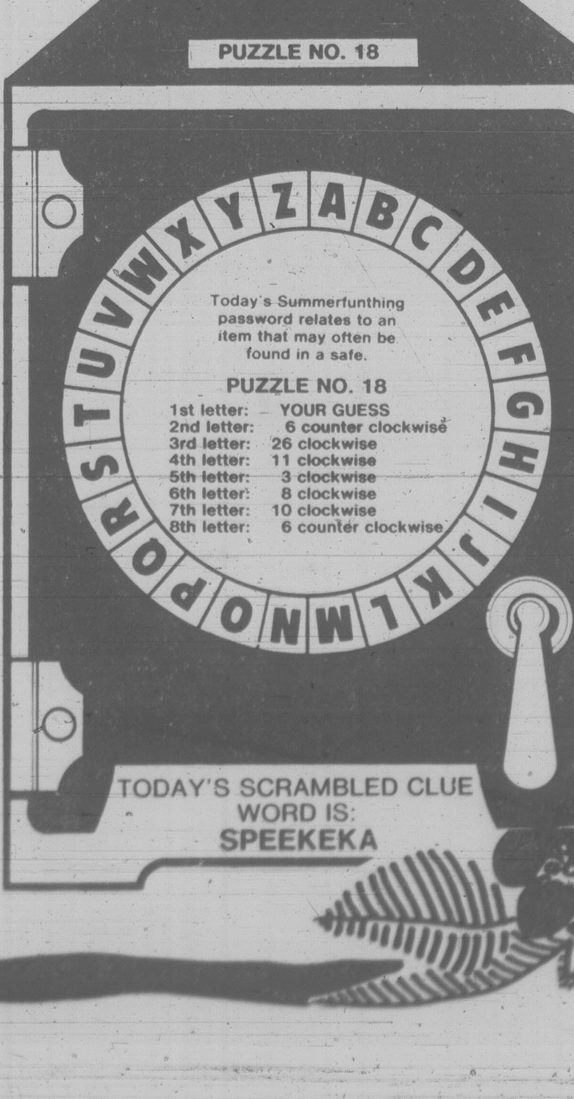
PUZZLE NO. 18
A B C D E F G H I J K L M N O P Q R S T U V W X Y Z

Today's Summerfunthing password relates to an item that may often be found in a safe.

PUZZLE NO. 18
1st letter: — YOUR GUESS
2nd letter: 6 counter clockwise
3rd letter: 26 clockwise
4th letter: 11 clockwise
5th letter: 3 clockwise
6th letter: 8 clockwise
7th letter: 10 clockwise
8th letter: 6 counter clockwise

TODAY'S SCRAMBLED CLUE WORD IS:
SPEEKEKA

Genesis album moves into less happy theme

By YARDENA ARAR

LOS ANGELES (AP) — Life in fantasyland is a bit less cheery this time around for Genesis, British purveyors of sophisticated rock fairy tales.

As a quick glance, the band's latest LP, *Duke*, looks upbeat enough. Genesis album packages always have had distinctive graphics, and this one is no exception, with hand-lettered lyrics and pastel illustrations by French cartoonist Lionel Koechlin.

But the subject of the music inside is love departed, not exactly the happiest of themes. Longtime fans, however, will recognize the music as vintage Genesis, with its unexpected rhythms, majestic synthesizer sweeps and Phil Collins' sandy lead vocals.

And, as usual for this hard-working band, care has been taken to put together a live show that goes beyond a few colored lights. A certain amount of small talk and storytelling, costumes and other visual frou-frou in line with the album of the moment are by now standard operating procedure for Genesis, and audiences obviously love it.

Keyboard player Tony Banks forms the creative core of Genesis with Collins and guitarist Mike Rutherford.

"We have a good reputation for our live show, I think," Banks says. "That's probably why the group is where it is at the moment, because our record sales have never quite matched our attendance at live shows."

Had the group not been doing considerably better in Europe than in North America, it might have disbanded long ago. As it is, Genevis has lost a few souls since it was formed in 1968 by Banks, Rutherford, Peter Gabriel and Anthony Phillips, four classmates at a select British private school.

The flashiest departure, in 1975, was by a tour-exhausted Gabriel, who has since embarked on a solo career. Gabriel sang leads at the time and had introduced many of the theatrics in the band's concerts. So when he left many observers thought Genesis was about to stage an exodus.

But with Collins, who originally was taken on a drummer, stepping in as front man, the band went on to produce its biggest album to date, A Trick of the Tale. And the even more successful . . . And Then There Were Three was so named because its release followed the departure of guitarist Steve Hackett.

As for the band's reaction to the current vogue for rock groups with a harder and far less polished sound, Rutherford says he thinks they've improved the singles charts enormously and notes that Genesis has experienced its greatest growth since the rock revival.

"Because the simpler music now has become a much bigger thing, it means there's less competitor for groups like us," he says. "We, in a sense, can get a bigger audience."

Wearing caftan nets man a fine

MELBOURNE (AP) — James Hart, 40, has been fined a total of $80 in an Australian court and may be fired for showing up at work wearing a caftan — a long, billowing robe of Middle Eastern design. Hart, an estimator working for the government, said today he was considering legal action based on sex discrimination.

SIDNEY SUPER FOODS

Store Hours: Daily 8:30 to 6:00
Thurs., Fri. 8:30 to 9:00, Sun. 10-5:30
in Sidney's "Downtown" — Across from Sidney Hotel

Prices Effective July 6-8

FRESH VEAL SALE
WHILE STOCK LASTS!

VEAL CUTLETS .... lb. 3.99
VEAL SIRLOIN STEAK .. lb. 3.19
VEAL T-BONE STEAK .... lb. 3.39
VEAL RIB CHOPS lb. 2.99
VEAL SHOULDER CHOPS ...... lb. 2.29
VEAL STEW MEAT ... lb. 2.39
VEAL PATTIES ...... lb. 1.79
OLYMPIC BEEF BURGER ...... 1 kg box 2.99
NIBLET KERNEL CORN ... 12-oz. tin 49¢
DOVE—LIQUID DETERGENT 32-oz. 1.29
WAGON WHEEL BISCUITS . box 99¢
FAB DETERGENT . 6-litre box 3.29
POOKA-KANDY TEA BAGS . 120s box 2.88
7-5

ESQUIMALT SPORTS CENTRE
1115 ESQUIMALT RD.
roller skating
DOUBLE SESSIONS
EVERY FRIDAY
6:30 - 8:30
8:45 - 10:30
Both for only $1.25
EVERY SATURDAY MORNING
10:00 a.m.
YOUR CHOICE
EVERY SUNDAY
HOCKEY RINK
TOP 50 HITS
Curling Rink
Oldies but Goodies
7:30 -10 p.m.
Roller Skating as usual every Wed., Sat., Sun. 7:30 P.M. plus 10 A.M. Sat.
PHONE
386-3261
FOR INFORMATION 7-3

CRYSTAL POOL

SUNDAY
Public 1:00-4:30 p.m.
Public 7:00-9 p.m.
Family 5:00-6:30 p.m.
Adult 9:00-10:30 p.m.

MONDAY
Early Bird 7:00-8:30 a.m.
Adults 9-11:30 a.m.
Children's Lessons 9-11:15 a.m.
Public 1:30-4:30 p.m.
Rolling Homes 4:30-6:30 p.m.
Public 7-9 p.m.
Adult 9-11 p.m.

TUESDAY
Early Bird 7:00-8:30 a.m.
Ladies Only 9:30-11:30 a.m.
Noon 11:30 a.m.-1:30 p.m.
Nifty Sixties 1:30-3:00 p.m.
Parents-Tots 1:30-3:00 p.m.
Public 3:00-5:00 p.m., 7-9 p.m.
Adults 9:00-11:00 p.m.

WEDNESDAY
Early Bird 7:00-8:30 a.m.
Adults 9:00-11:30 a.m.
Children's Lessons 9:00-11:15 a.m.
Noon 11:30-1:30 p.m.
Public Adult 1:30-4:30 p.m.
Rolling Home 4:30-6:30 p.m.
Public Swim 7:00-9:00 p.m.
Adult 9:00-11:00 p.m.
7-5
SWIMMING

come for
BRUNCH
Saturday or Sunday and stay to:
GOLF
WATER SKI
SAIL
FISH
JET SKI
PLAY TENNIS
or
CANOE
Now open to everyone! Full outdoor facilities. Dine daily in the Hidaway with entertainment nightly. Featuring Saturday and Sunday Brunch.
SHAWNIGAN LAKE INN
just 40 minutes from Victoria
743-2312
7-5

LEE'S DELUXE CHINESE
SMORGASBORD Open daily 5 p.m.
$6.25 per person
Free Home Delivery
Mon.-Thurs. 4-12, Fri. and Sat. 4-1, Sun. 4-10
1410 BROAD ST. 385-6764

★★★★★★★★★★★★★★★★★★★★★
ALL THIS FOR ONLY $4.95
Chicken Cacciatore, Lasagna, Soup or Salad,
Hot Buttered Garlic Bread
A Good Helping of Everything
Sun. and Mon. Special—Bring a Friend
Gatsby's FAMILY RESTAURANT
Dinner served from 4 p.m.—Reservations
388-5513
Royal Olympic Hotel
642 Johnson
7-5

IN ITS 28th YEAR
British Music Hall
Monday to Saturday
Now Playing until September 6th.
IN THE EMPRESS HOTEL
8:30 P.M.
RESERVATIONS

LIVE ON STAGE
The SMILE SHOW

DAVID KIRK
383-3337

LEARN TO FLY THE CPC WAY!

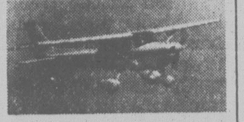

HERE'S A SPECIAL COUPON OFFER THAT WILL GET YOU IN THE PILOT'S SEAT.. FOR ONLY $10.00!

This coupon and $10 entitles you to a pre-flight briefing, a Discovery Flight during which you actually fly the airplane under the direction of a Certified Flight Instructor, and a special after-the-flight evaluation. And $10 pays for everything!

It's our way of introducing you to the most popular flight training program in the world, developed by Cessna, world leader in personal flying. It's a system that brings flight training down to its simplest form, makes it easy for everyone to learn to fly. With the best instructors, the best airplane, and the best curriculum.

Whatever you do you can do it better if you fly.

$10 DISCOVERY FLIGHT COUPON

VICTORIA FLYING CLUB
VICTORIA INTERNATIONAL AIRPORT
656-2833
656-4321
Cessna PILOT CENTER
Discover Flying
FLY CESSNA THE CPC WAY!

Courting couples come to
Sunday Brunch from 11:30 a.m. to 2 p.m.
Dinner New menu . . . nice new taste treats . . . nice old-fashioned service and quality at our Courtyard Restaurant.
The Courtyard Inn
850 Blanshard at Courtney in downtown Victoria
Reservations 385-6787

Waddling Dog Inn
ENTERTAINMENT in the LOUNGE ● GERRIT LOOMAN
THURS.-FRI.-SAT.

THIS WEEK'S SPECIAL
SOUP OF THE DAY or
SUNSHINE SALAD
CHICKEN CORDON BLEU
HUNTER SAUCE
RICE PILAF
FRESH VEGETABLE
PEACH MELBA
COFFEE or TEA
12.95 per person

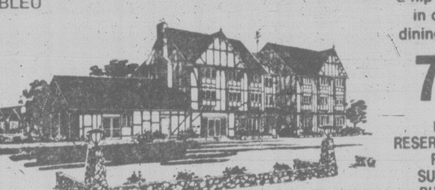

OUR SUNDAY BUFFET
11:30 a.m. to 2:30 p.m.
We will be carving a hip of beef in our new dining room.
7.95 per person
NO RESERVATIONS FOR SUNDAY BUFFET PLEASE

"Stay with us — 30 beautiful appointed Tudor rooms"
Mt. Newton X Road On Patricia Bay Highway, 5 miles from Ferry 652-1146
AMERICAN EXPRESS, MASTER CHARGE, CHARGEX
6-26

MAIKO GARDENS

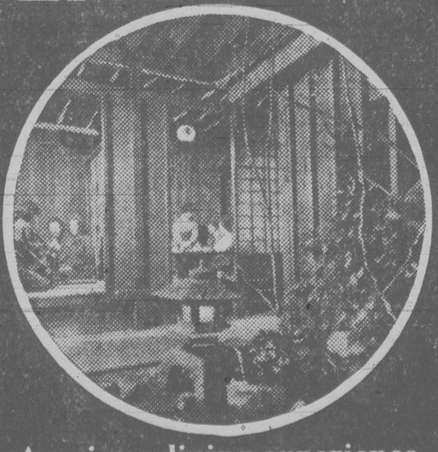

A unique dining experience in timeless Japanese style
Enjoy traditional dishes in the seclusion of your private Tatami Room.
MAIKO GARDENS 940 FORT ST. 383-3421

J. J. Johannesen
Founder/Director
Victoria INTERNATIONAL Festival
JULY 14 - AUGUST 25
Featuring world renowned soloists, ensembles, unique "Concerti Extravaganza" series, and Canada Opera Piccola.
SUBSCRIBE NOW — and SAVE up to 40%
on subscription series tickets for 23, 14 or 9 concerts.
Tickets Now Available from:
McPHERSON PLAYHOUSE BOX OFFICE
386-6121

On Sunday . . .
we make magic!
Sunday's are family days so join us soon. Not only fine food, magically prepared before your eyes, but our waiter will delight you and your family with his special magic. Great food - steaks, seafood, chicken, a children's menu, too — plus a little magic.

Open for dinner at 5 p.m.
All major credit cards are accepted
Four locations across Canada
Victoria, Calgary, Edmonton, Ottawa
JAPANESE VILLAGE 村
TEPPAN STEAK & SEAFOOD HOUSE
734 Broughton Street
Reservations: 382-5165

Whether you're hiring for 5 days or 5 years you want the same high performance

Two companies . . . one idea. Performance. Our two companies have always been part of the same organization—the Drake International group of companies. And we have always known that good people, and good performance, are the most important assets your company can have. That goes for whether they're temporary, or permanent staff. No difference. Both our companies go to great lengths . . . like testing, reference-checking, interviewing . . . so you can expect the highest possible quality of employee when you call us. Either of us. And since both our companies are the leaders in their respective fields, you'll have a much better chance of getting the employee with exactly the qualifications you need. The first time. But if we agree in quality and performance and service, why two companies? Each area of personnel service . . . temporary staffing and permanent placement . . . requires its own specialized expertise. One company just can't do it all. So when you want quality personnel, for a week or a lifetime, call our companies. Because two heads are better than one.

Our two companies can help
office overload
VICTORIA 388-5565
NANAIMO 754-3288
Drake Personnel
VICTORIA 385-3435
NANAIMO 754-3288
CANADA • U.S. • U.K. • EUROPE • SOUTH AFRICA • AUSTRALIA • NEW ZEALAND

books

E. D. Ward-Harris

Wolf wisdom

***SECRET GO THE WOLVES*, by R. D. Lawrence. Holt Rinehart & Winston. $13.50.**

The publication of a new work by R.D. Lawrence is a major event for the many thousands who delight in reading about wildlife and ecology. His new work, *Secret Go the Wolves* (his eleventh book) establishes him, in my opinion, as Canada's premier naturalist, and unquestionably as Canada's most able and committed writer about the wilderness.

The story opens with an encounter with a drunken Cree Indian in whose decrepid canoe is a gory sack containing the hide of a recently shot female wolf in which is wrapped her two water- and blood-soaked and still blind cubs. The Indian accepts $25 and a canoe paddle for the male and female cubs, whom Lawrence promptly names Matta and Wa, after Ontario's Mattawa River on the banks of which the unsavory transaction had taken place.

After cleaning the pathetic bundles of fur as best he can, the totally unprepared Lawrence feeds the cubs with warm milk which he nobly dribbles from his own mouth into theirs. Abandoning his wilderness trip, Lawrence returned to his 365-acre farm (about 200 miles north of Toronto) with all speed. Once there, his first task was to introduce his unpredictable malamute dog Tundra to the cubs, and to his amazement the dog immediately licks the cubs clean and establishes himself as their guardian.

And so began an astonishing adventure for Lawrence, his wife Joan, and their dog in raising and caring for two wolves that Lawrence vowed would someday return to their wilderness habitat.

The task was considerably complicated by the fact that the wolves had to be kept hidden from neighbors who maintain that the only good wolf is one that has been shot or trapped, a senseless attitude that is encouraged by the payment of government bounties. For this reason, allied of course to the complexities and ingenious improvisations that are always part and parcel of raising any animal for eventual release to the wild, this book is more domestic than Lawrence's previous wildlife adventures.

'Complete honesty'

This can become very trying when the author has scant writing talent, limited experience and no feeling for animals and who produces books with cute titles like A Squirrel in My Stocking. But when Lawrence makes us privy to his domestic scene the result is predictably enthralling.

Right from the start Lawrence indulges in semi-scientific experiments, including an all-night vigil to observe the opening of the eyes and the first reactions to sight. He chews meat (actually hamburger) and 'regurgitates' it for his charges, as is done regularly by wolves in the wild, and in the process willingly suffers bites to his face and neck by the cubs, who instinctively nibble the throat region of the adult to induce regurgitation.

The pack standing is established very early on in the game. Lawrence is acknowledged as the alpha male, Tundra the malamute is the beta male or second in command, then come the cubs, and finally there is Joan, who is rated as female beta. As the cubs grow, Wa, the male, assumes a higher status than his twin sister, but Tundra and Joan retain their rankings, a humbling experience for Joan, who objects to being rated below her dog!

Despite Joan's maternalism, which threatens to undermine the wolves' wildness, Lawrence would undoubtedly have succeeded in his venture, but there is no doubt that his task was facilitated by the marvellous and invaluable assistance given by his dog, which was obeying "his ancient, hidden pack instinct, some leftover, paternal trait inherited from his wolf ancestors."

The most dramatic incident in the story is the challenging of Lawrence by the fully grown Wa for pack supremacy. The bloody battle takes place in the kitchen, with Matta, Tundra, and the horrified Joan as spectators. Lawrence retains his postion as alpha male (but only just) but the danger of the situation compels Joan to admit reluctantly that the return to the wild of her 'pets' is imperative in the interest of all concerned.

Readers of Lawrence's *Paddy* (1977) and *The North Runner* (1979), both of them very fine books indeed, will note a difference in style in *Secret Go the Wolves*. Lawrence has become a much more assured writer. It is as if he has at length realized that his hard-won knowledge and experience entitle him to be more dogmatic about his own beliefs, which run counter to the barren, unfeeling dogma of most professional biologists.

The author digresses frequently, although his bridge passages are so well handled that this is not always immediately apparent. But the digressions are not really digressions at all; they are more nature lessons or mini-lectures, designed to pass on the author's observations and forthright views. So, to his ability to recount a story expertly, Lawrence has now added the role of teacher, and in the wildlife and ecology fields no one in Canada is better qualified to assume this right.

Let me provide you with a couple of examples of the teacher attitude. When Lawrence describes taking the cubs into the wilderness to test their hunting skills (Tundra is left at home because his impetuousity would teach them bad, indeed fatal, habits) he uses the opportunity to digress about the wickedness of caging wild animals; the confusion of the domestic cat who in obeying the inherent urge to hunt horrifies the dear old lady whose tabby has just mangled her neighbor's pet canary; and the so-called "sport" hunter who cannot resist the urge to kill, as an escape from a routine and boring occupation — and lyingly calls it communing with nature. "Bosh!" comments Lawrence, who used to trap and hunt before he matured.

Lawrence's wolves smile, go to bed, become angry, happy and sad, use the toilet, and display love, just like people. Biologists frown on the use of such anthropomorphic terms. They say it confuses the issue. Lawrence says there is nothing more confusing than the use by professionals of complicated, nearly meaningless sentences crammed with jargon, and he claims that simplicity is best and that analogy is useful. Hear, hear!

"All beings inhabiting this planet," writes Lawrence, "owe their origins to the same natural world . . . humans still retain animal (mammalian) characteristics, however submerged within our subconscious these may be. It is no coincidence that many people recognize extensions of themselves in the behavior and personalities of their pets and other animals. How often have I heard someone observing an animal exclaim in amazement, 'He's so *human!*' And why not? We are, after all, so *animal*. And I use the word in admiration, not denigration."

The story of Matta and Wa, from its pathetic beginning to the moment when they return silently to the wild for good as full-grown, magnificent, self-sufficient creatures is informative, heart-warming, and always absorbing. The digressions I referred to earlier are a bonus, as is the large amount of previously undocumented material about wolf behavior.

Lawrence, who has studied wolves in the wild for a quarter of a century, is greatly impressed by their social life, which is orderly, practical, and extraordinarily free from strife. They are, he says, highly intelligent, magnificently quick-witted, and inordinately responsive to their environment. "And," he adds, "They are completely honest."

Come to think of it, that description also sums up the Lawrences, which makes them very special people indeed. And it is the last observation — complete honesty — which is so evident in Lawrence's writing, and that is what makes his books so outstanding and rewarding to read.

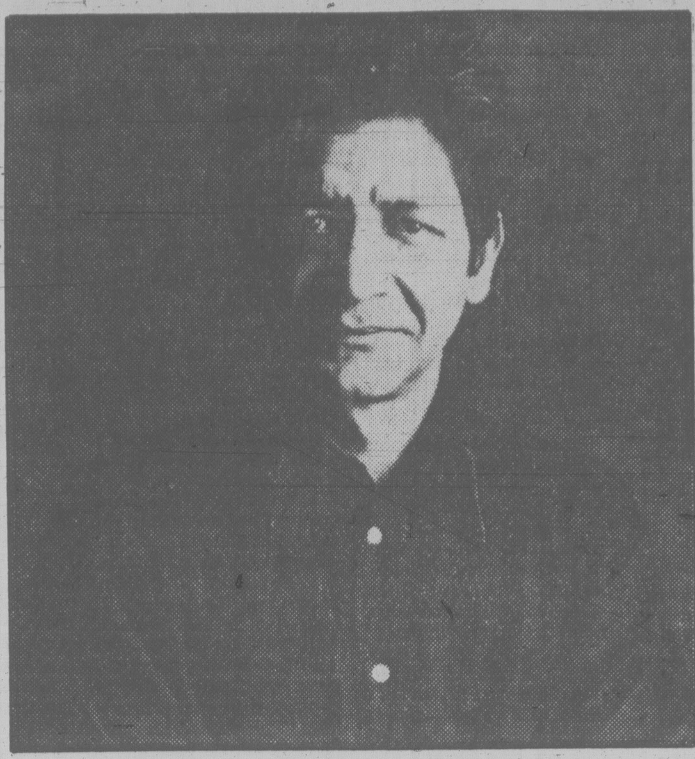

Naipaul . . . in the Conrad tradition

Exploring colonial minds

By ANTHONY JENKINS

***THE RETURN OF EVA PERON*, by V.S. Naipaul. Collins. $12.95.**

This collection of four political and personal essays ends with a quotation from Joseph Conrad's *Heart of Darkness* in which his narrator attempts to convey the way he seeks to define his subject: "The meaning of an episode was not inside like a kernel but outside, enveloping the tale which brought it out only as a glow brings out a haze."

That sentence could well stand for V.S. Naipaul's method here. For these four pieces, though they might seem to stand independently, are each enveloped by the same theme: the rootless fantasies of the colonial mind. Like Conrad, Naipaul strives to give concrete definition to an ambiguous, evanescent idea, and the encircling metaphor aptly describes the way both writers attempt to bring out their subject through enveloping circles of words.

I feel that the Conradian method works least successfully in the first and longest essay. The bizarre story of Michael X and "the killings in Trinidad" demands a style that can be true to the ambiguities within its curious logic. Consequently, Naipaul starts with one episode, develops it in a certain direction, returns to that scene and works away from it in a second direction, and so on. The trouble is that these repeating circles involve him in lengthy quotation from Michael's ghosted life-story and from fragments of a dreamlike, quasi-autobiographical novel, neither of which makes interesting reading.

Yet I suppose his strategy enables him to retain a seeming detachment towards a subject that lies close to home. Naipaul grew up in Trinidad and has shared the fantasies of moving to England to win fame; he has seen the irony of political activists trusting to Britain's judicial institutions while seeking to undermine them. But when he cuts through Michael's ramblings, his own analysis provides the clearest circle of meaning:

Michael's "career proves how much of Black Power . . . is jargon, how much a sentimental hoax. . . . It perpetuates the negative, colonial politics of protest. It is, in the end, a deep corruption: a wish to be granted a dispensation from the pains of development, an almost religious conviction that oppression can be turned into an asset, race into money."

Encouraged by white liberals in England and American blacks in Trinidad, Michael dreamed himself into the redeemer, the leader. In his mind, rented buildings became an active commune, a few scattered friends translated into an army of followers; and those dreams led to the murder of a white woman, a black lieutenant, and the strange drowning of another of his allies.

Yet, writing from inside that society, Naipaul perceives the controlling logic of it all and that Michael was in effect a joker who conned others into seeing him as a "cause."

The second essay, a devastating, concise portrait of Argentina, shows how those dreams can destroy an entire nation. Here the encasing circles are tight, and Naipaul's subject appears in its brightest "glow."

Wrested from the Indians in the 19th century, Argentina denies its past and behind the civilized face of Buenos Aires looms a blankness. They are a people with no idea of themselves: "Take away the jargon and the idea of revolution, and most of them would have nothing at all."

* * *

The jargon incorporates more than the politicians, though Peron and Eva appear as the supreme magicians of meaningless slogans, important beyond themselves as legendary fantasy figures. It worms its way into the nation's mind, encouraging people to deny what they don't wish to recognize, to reduce history to "antiquarian romance." And it is institutionalized in the strings of brothels along the Pan American Highway and in the cult of machismo where diminished men . . . diminish themselves further, replacing even sex by a parody."

One of Naipaul's most telling remarks about Argentine society points back to the illusions of Michael X and on to the third essay about Zaire. All three essays show the Third World's subconscious attitude to "civilization felt as something far away, magically kept going by others . . . something purchasable, something always there, across the ocean, for the men or women with enough money: an attitude not far removed from that of the politician of a new country who, while fouling his own nest, feathers another abroad, in a land of law."

In "A New King for the Congo," we see the same dreams: a romantic past providing slogans for the present and psychotically attempting to embrace an imported civilization to glorify the regime. They lead, on the one hand, to a nihilistic destruction of anything that smacks of colonial oppression and, on the other, to Nsele, Mobutu's brave new convention complex, and the debasement of native art in the name of progress.

The final essay is on "Conrad's Darkness." The novelist's works were among the first that Naipaul's father introduced him to in his boyhood. Naipaul confesses his initial bewilderment and antipathy, but tells how he now feels that Conrad is the only novelist who, almost three-quarters of a century before, described Naipaul's own world. In his obsession with "fidelity," Conrad, too, is "offering . . . a vision of the world's half-made societies as places which continuously made and unmade themselves."

But the Conrad piece has an appropriateness beyond mere theme. In him Naipaul recognizes his artistic self. As a West Indian, Naipaul also lacks a closely ordered, unrestricted society, and even in Europe the ordered world that produced great novels has disintegrated. He sees Conrad's genius as an interpreter of a fragmented world who, as a man apart, was yet able to "waken the sense of wonder" — the task of all true novelists.

These four essays, written in the early 70s between novels, illustrate the relationship between Naipaul the commentator and Naipaul the artist. Here the materials for several later novels are presented for explicit analysis.

But, like Conrad, Naipaul has taken these same materials from his colonial world and "meditated" on them. And, somewhere in that interpretive process, the objective precision of the essay on Mobutu becomes transformed into the "mystery" of his latest novel, *A Bend in the River*.

Goin' down road, but without hope

By WALTER KELLYTHORNE

***ALEX DRIVING SOUTH*, by Keith Maillard. Doubleday. $11.50.**

Keith Maillard's first novel, *Two Strand River* (probably the best — and one of the least noticed — novels published in this country in the last decade) was an optimistic book: an affirmation that roles, however fixed they may seem, are open to change. People may choose. One's own secret self may flourish.

Maillard's second novel is also about change and choice and secret selves, but the optimism, if it is there at all, is muted.

Evan Carlyle returns to West Virginia for a holiday. Evan is a former draft-dodger who is now a CBC producer in Vancouver. He is a successful man dressed in a "whimsical suit with . . . curved lapels and flared pants" who is prone to such banal observations — in this instance of Alex's wife — that she has "a delightfully pert little ass."

Alex, Evan's best friend, has remained in West Virginia. He is the owner of a failing garage, a mortgage on a cheap house, a wife, two children. He drinks too much and drives too fast.

Together over the bleak holiday in the bleak West Virginia countryside Evan and Alex fumble to communicate with themselves and each other.

Alex Driving South is a claustrophobic story. Most of the action takes place in bars, in tight little rooms, in cafes, in truck cabs, in minds that are hardened against the future.

Evan, we discover, is a smug man who despises his background — and, by implication, all the people he has known there. He is an unpleasant character with an eye for the main chance, a man who will seem to touch without ever committing a particle of himself. A man on the move. To where? To more of the same. He is lonely and unhappy and doesn't know he is lonely and unhappy. His work is false and unsatisfying, and when he finally realizes that it is possible for him to change his life, we don't really believe him: he is drunk, he's been listening to Alex, he wants to impress his friend.

Alex, by contrast, is a hard, bitter man who knows exactly how he feels, and why. Lonely, angry, he is possessed by a sense of his own futility, of choices rejected, of youthful powers turned into self-destructive channels that, at age 30, he will probably follow for the rest of his life.

And yet:

"Sometimes," Alex muses as he drives, "you get fooled into believing you got it all under control, like a fine-running machine, got it tuned and purring, know where you're going and you'll get there right on time. But it's all false, every bit of it, and you don't know the road or the car or yourself and you could be driving over the side of a cliff for all the control you got over it."

That, perhaps, is not at first reading a very happy analysis of one's life, of anyone's life. But there is energy there, and it is energy that Alex possesses and Evan lacks. Evan has always been a user of other people's energy: Alex's and especially Elly's, the girl they both loved in high school, a mad Ophelia erupting her lines in her mad father's diner. Alex, hard and hopeless, is on the move. Evan is merely shifting sideways.

Keith Maillard does not let up in this novel. As in his first, with its evocative sense of Vancouver as an integral part of the story, so in *Alex Driving South*. Maillard was born in West Virginia:

"No accident that John Henry had busted his heart here, that Hank Williams had picked the state to die in, that the very first prefrontal lobotomies were performed down at Weston, that Charlie Manson had spent his formative years in West Virginia."

It is there, then, that Evan and Alex and Elly and a host of other characters whose lives we know from a word here, a paragraph there, play their grim destinies. The air is foul and dark, the road is long and treacherous. Whose car is it? Who's driving?

Platitudes taped for posterity

By WALTER YOUNG

***CONVERSATIONS WITH W.A.C. BENNETT*, by Roger Keene and David C. Humphreys. Methuen. $14.95.**

This is a thin book, thinner still if one subtracts the flashy history provided by David Humphreys, leaving only the Bennett "conversations." In all there could be no more than 60 pages of Bennett on Bennett and then it stops at the conclusion of the Columbia River treaty; at least the history does — there is a short bit of rumination about the 1972 defeat in the final pages.

The Humphreys historical interludes link the transcripts of Keene's interviews with W.A.C. Bennett and are rapid passes over fairly familiar ground. They do little to provide any insight into the career of the man who dominated British Columbia's politics for 20 years. That should not be taken as a serious criticism since the intent was, in the words of the dust-jacket, to provide "background scenario."

The conversations themselves are disappointing because they are superficial and trite. They deal only with either the minutiae of a politician's life — Bennett's account of a visit of a Russian delegation to Victoria — or with the obvious, Bennett on the growth of British Columbia's population. Through it all W.A.C. spins a platitudinous web: homilies about leadership and politics, finance, cigarettes and alcohol, roads, bridges and banking — all the things he had to deal with when he was premier.

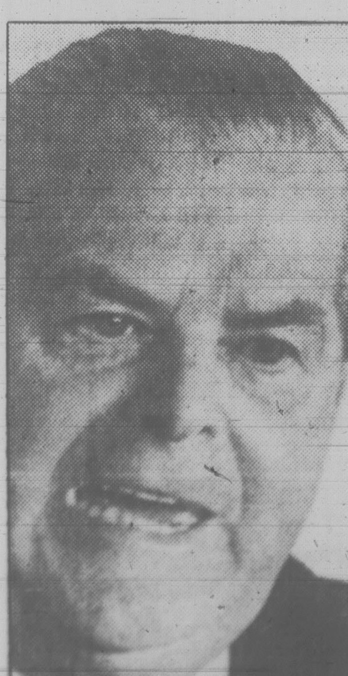

BENNETT . . . reveals little

But what he told Keene in these interviews is not particularly revealing about either the man or his career, largely, one suspects, because Keene did not press him or offer alternative explanations. The conversations concern the Bennett triumphs, not the tribulations. There is nothing here about the Sommers case or the struggles with organized labor.

Passing mention is made of Phil Gaglardi's passion for fast cars and Lear jets — the latter justified by Bennett as follows: "The plane was needed for him so that he could get around the whole province as only the southern part was settled."

The establishment of the Social Credit party is treated by Bennett as something akin to the miracle of the loaves and fishes: a lot of good folk simply got together and a lot of good things happened. Why even Bill Clancey volunteered to help despite W.A.C. warning him that he would get no special treatment. It turns out, if this account is to be believed, that Clancey never did get any business from Social Credit. Bennett paid him from his own pocket for campaign help, but everything else Clancey did was simply through sheer love of Social Credit and British Columbia.

If there is anything to be said to save this book from the ignominy it truly deserves, it is that reading the passages from W.A.C. Bennett does bring back echoes of those sanctimonious platform addresses, and those overblown budget speeches which served to cloak a tough, shrewd and single-minded politician.

Neither Keene nor Humphreys do anything to remove the cloak, and so we remain no wiser about Bennett than before.

Manila gracious host to the weary traveller

By NEIL MORGAN

MANILA — Last things first.

Before leaving Manila on my flight home, I'd felt no sense of graciousness at any airport for so long that later I stared down at the Pacific for an hour trying to remember something like Manila. No luck.

Not that Manila has an adequate airport terminal. That's still to come. But it has these endearing Filipinos.

Consider.

At the curb all appears to be chaos. Quickly it sorts out. Buy a 13-cent coupon for each bag a porter lifts from your car, and hand him the coupon when he sets down your bag at the check-in counter. In our case there were five bags, five young men and five smiles. Nothing about extras.

An immigration official glanced at our passports, and then asked how many pesos we were taking out of the country.

''About 100,'' I said, starting to count my spare remainders.

''Beautiful,'' he said.

Startled, I looked up into his face. He was gazing at my wife, Judith.

''I agree,'' I said, and put my pesos away. He waved us on reluctantly, never taking his eyes off her.

In the stalls of the duty-free shop, where the only bargains are the usual marvellous Filipino handcrafts, fabrics and apparel, the clerks are so numerous that there's no wait time.

They are all young women of the Philippines, who, as a rule, are among the most beautiful in the world. This is an old Western axiom that considerably predates the arrival in Manila in 1935 of a young Douglas MacArthur, but surely had something do with his return. A leisurely stroll along the stalls brought a dozen leisurely conversations, and more eye contact than one can find across a dozen airline counters in America.

''Your hair is lovely,'' a lovely Filipino girl said to my wife. ''I like your hat.''

I started to buy a bottle of whiskey.

''You're on Pan Am,'' another girl said, glancing at my boarding pass. ''You stop at Guam. It's cheaper for you there.''

I had another reason to stare into those enticing brown eyes. In case it was the only time in my life that a clerk ever did me that kind of favor, I wanted to remember the face.

This time I had come to Manila not as a reporter but as a basket case, needing rest and relaxation after a long working sojourn in China. After the Spartan hotels of that nation, entering the rejuvenated Manila Hotel brought culture shock of divine proportions.

Smiling young porters in starched white surrounded me, laughing as they unstrapped me from my duffel bag, my camera bag, my suit bag, my camera, my recorder.

They led me to the raised reception desk, and I looked up into the faces of five young Filipino women who could have been finalists in Bert Parks' own Super Bowl. Each was ready to sign us in. It was a dazzling check-in experience, my wife assured me, even for her.

I gazed around the lobby, colonnaded in marble, and up at outsized crystal chandeliers.

''Those chandeliers swung almost to the ceiling during one earthquake,'' a suave voice was saying at my side. I turned. ''Frans Schutzman, general manager,'' he said. ''At your service.''

And so he was, this Austrian-born hotelier, at our service and that of every other guest. His touches surrounded us.

Upstairs the phone worked and seemed able to bring anything or anybody in an instant. Carved teak shutters glided across the windows to shade the room.

Somebody was pressing a glass of ice water into my wife's hand, and somewhere I heard the pop of a champagne cork. Off in a corner two hallboys were busy unpacking our bags, hanging up clothes and suggesting that others had better be pressed first.

I sprawled in a chaise longue, looking at old Manila's baroque skyline and down at its gay Jeepneys, and then glanced at a headline in The Asian Wall Street Journal: MARCOS MOVES TO DEFUSE CHURCH'S RISING OPPOSITION TO HIS MARTIAL-LAW REGIME.

I tossed it aside and lifted a glass of champagne to toast Judith and then Manila and then Frans Schutzman and the hotel.

Everything in travel is relative. We had just emerged from China, a Communist police state that the American people are wooing urgently, while many of the same Americans bitterly attack President Ferdinand Marcos of the Philippines, who befriends America and protects our military outposts at Subic Bay and Clark Field.

Later, an old America friend drove us among the soaring hotels and banks of the Makati district, the modern business core of metro Manila.

My friend insists that he is a wholesale fish jobber, but he has turned up jobbing fish in the Persian Gulf and Indochina and now the Philippines, always just before things happen that make headlines. This time I tell him there is no use pretending he is not with the CIA, that he never has the smell of fish about him.

He smiles without bothering to answer, and preaches me a little sermon:

''You tell me yourself, after a couple of days, about the Philippines' martial law. People get around, all right. But most of the cowboys who carried a gun or two in their waist have been stripped and you can go out without the risk of getting shot and killed.

''You people back home don't have any idea what's going on out here. Look at all these banks in Makati. What you see is the Western outpost of the Pacific as far as American influence is concerned. Just as much as Clark Field and Subic Bay are outposts for our Air Force and Navy.

''Does Manila look like it's falling apart? The American colony here was mad as hell about the *Time* cover piece on Marcos. I respect journalists, but that wasn't journalism. That was hatchet work. The Russians know what the Philippines mean to America. Marcos is trying to keep them from helping to launch civil war here.''

The morning we left Manila I walked silently with him through the American Cemetery, where 17,000 military dead are buried. Their identical marble headstones are in concentric circles around a white marble rotunda on whose walls are etched the names of every Allied serviceman listed as missing in the Pacific battles of World War II.

It is the largest American military cemetery in the Pacific. Its identical marble headstones follow rolling green contours under the harsh Philippine sun and in its humid shade. Few of my generation can visit the site without finding names of friends on its walls.

At the rejuventated Manila Hotel, it's the gracious Filipinos who make a visit so exciting and enjoyable for visitors

TRAVEL TOPICS

by Peter Kimpton

California is big with Canadian travellers and wine tours are part of the reason. Low Charter Class fares to San Francisco combined with tours of some of the 39 wineries in the area entice more people back each year. NEWS AIRTOURS of Vancouver are offering packaged wine tours in August and September.

For all golfers out there GOLF HOLIDAYS have their Fall/Winter program out for some of the finest golf packages we've seen. The fearsome JUNIOR AH-YOU of Montreal Allouettes fame now represents Golf Holidays at the beautiful Kuilima Condominiums on Oahu and he is definitely part of your package! Pebble Beach, the Bahamas, Florida, Portugal and the neighbour Islands of Hawaii, all with tremendous golf programs.

As ''Holidays by Harwood'' say — The RIGHT destination — WAIKIKI; the RIGHT airline — WARDAIR; the RIGHT accommodation — ROYAL KUHIO and the RIGHT price — $579 per person double occupancy for 2 weeks! Before it's too late hightail it for Hawaii!

One of the highlights of a trip to RIO is the gradual ascent through the cool Tijuca forest to the summit of Corcovado Mountain, 2300 feet high, with the world-famous statue of Christ blessing all below.

More and more Canadian Tour operators now honour the American Express card. The complete list is now fifteen fold. Check with us if you have a card and want to travel or need a card and can't leave home without one!

For the first three months of 1980 Air Canada lost $5 million, Wardair made over $6 million. Comparisons are easy, answers varied and reasons ''multi-economic!''

Carnivale Cruise Lines ''FESTIVALE,'' all 35,000 tons of her, now calls at the Caribbean's three most popular ports of call — St. Thomas, San Juan and Nassau. She sails in grand fashion every Saturday from the port of Miami.

Take the present low air fare to Honolulu, combine it with a ROBERTS HAWAII room and car rate of $21.95 daily and you have one of the finest values going anywhere, courtesy of Hawaiian Pacific Resorts.

Coming in high over New Jersey and Newark Airport, long sloping approach over Long Island Sound — beautiful beaches, golf courses, marquees, swimming pools. Lovely!

Adios 'til next week . . .

HARBOUR SQUARE
P. LAWSON
TRAVEL
386-7574

7 DAY HAWAIIAN CRUISE
5 ISLANDS
FROM HONOLULU
$645.00
American
CENTA
TRAVEL
620 ADMIRALS RD.
VICTORIA, B.C.
384-4622
6-21

DRURY'S
TRAVEL
#120-1216 BROAD ST.
388-5652 Hours 10-4
CLOSED
On Tour July 28 – Aug. 1

DAY TOURS

July 13 Qualicum Inn Incl. smorg. lunch $16
July 24 Saltspring Island Incl. lunch $16
Aug. 14 Harrison Hot Springs $18

RENO 7 Days $145
Every Saturday June and July
Sands Casino/Hotel
DISNEYLAND from $249
Agents for Holliday Co.

OAK BAY

BLANEY'S TRAVEL SERVICE
● APPOINTMENTS ●

DOWNTOWN

SUSAN MARTIN

H.G. VAL DAVIES

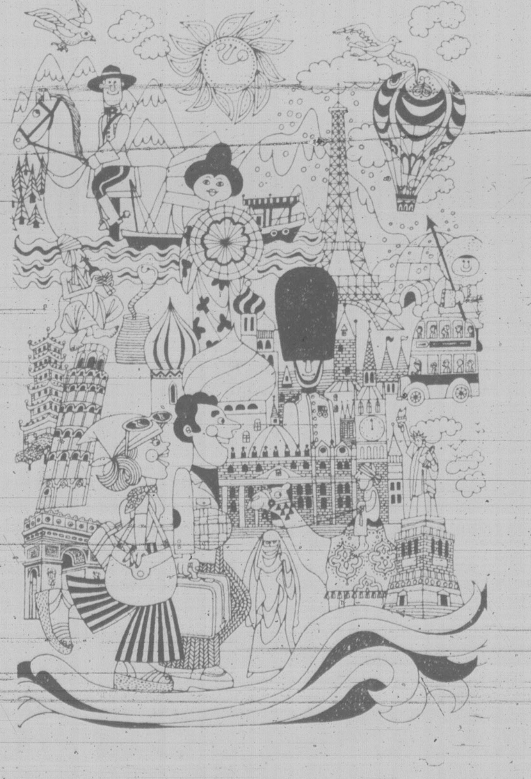

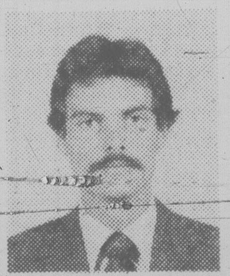
LARRY RICHARDSON

KATHLEEN BLANEY

COLEEN SMITH

BOBBI SHUM

BOB MUFF

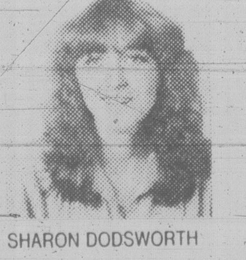
SHARON DODSWORTH

NANCY McFARLANE

C.E. Blaney
President of Blaney's Travel Service Limited is pleased to announce the following appointments —
Miss Kathleen Blaney, General Manager
Mr. Larry Richardson, Manager — 920 Douglas Street
Mr. H. Val Davies, Manager — Oak Bay Branch, 1503 Wilmot Place
Staff members (pictures of each at Douglas Street and Oak Bay) will be pleased to see past, and will welcome future clients.
Blaney's Travel Service Limited has been serving the travelling public since 1946 and will continue to give the same personal care and attention.

Mrs. GLADYS MORRISON

1503 WILMOT
598-4531

920 DOUGLAS
382-7254

ASTA-CANADA ASSOCIATION OF TRAVEL AGENTS

''The Arrangers''

RENO
7-DAY FULLY ESCORTED LUXURY BUS HOLIDAY
SUPER SUMMER SAVINGS
You will not find a better value summer holiday package anywhere. Overnight accommodation in Eugene, four nights at the Sands in Reno, luxury transportation, side tours to Virginia City, Carson City and Lake Tahoe, valuable casino packages and unlimited fun all included in this low price.

JULY 12, 19, 26 ea. tw/dbl. ONLY $145
AUGUST 2, 9, 16, 23, 30 ea. tw/dbl. $179
Departures every Saturday
RENO EXPRESS JULY 19th tw/dbl. $129
RENO BY AIR
Departures Every Thursday and Sunday. 3- and 4-night packages available. from only $169 TW/DBL

SPECIAL BONUS MEDICAL INSURANCE
$10,000 coverage included for all passengers on any of our tours at NO EXTRA COST.

CALIFORNIA—MEXICO
ARIZONA—NEVADA
INCLUDES GRAND CANYON
16-Day Bus Tour
We now offer the opportunity to join our experienced tour escorts on this fabulous trip visiting San Francisco, Solvang, Disneyland, Ensenada, Grand Canyon, Phoenix, Las Vegas, and Reno with many side tours included along the way. Phone now for a detailed brochure.
DEPARTS JULY 12, 26; AUG. 16, 30 $499

MARITIMES
25 DAYS BY AIR and COACH
Just a few seats left on the Aug. 1st departure. Your last chance to book on this coast to coast Canadian Odyssey. Stay at fabulous hotels including the Lord Beaverbrook, Nova Scotian, Chateau Frontenac. This is too good an opportunity to miss.
Departs: AUG. 1st (Bus out, fly back) ONLY, ea. dbl. $1175

DISNEYLAND
Via San Francisco or via Sacramento
10-DAY HOLIDAY
Both tours include Disneyland and 15 attractions, San Diego Zoo, Tijuana, Universal Studios, and $10,000 medical insurance. Via San Francisco includes 2 nights in San Francisco and a full city tour plus 3 full days in Disneyland. Via Sacramento gives you an extra day in Disneyland
JULY 12, 19, 26
AUGUST 2, 9, 16, 23
5 SHARING $249 ea. tw./dbl. $329 ea.

WESTERN COLOUR COUNTRY
Visit Salt Lake City, Yellowstone National Park, Bryce Canyon, Grand Canyon, Phoenix, Tucson, Las Vegas and Reno. 16 days of scenic delight
DEPARTS Sept. 27th 16 DAYS ea. $529

Holliday Company
VICTORIA
1394 HILLSIDE
(at Cedar Hill Rd.)
595-3113
NANAIMO
64-55 VICTORIA RD.
754-3385
7-5

History's a way of life in Savannah

By MICHAEL CARLTON

SAVANNAH, Ga. — As you walk along the north side of Jones Street, past the intersection of Drayton Street and under the towering magnolia trees, you first notice 101 Jones St. with its white door and brass knocker. You then pass 103 with a stained glass parrot sitting in the window and 105 with its green door and blue staircase. Walking carefully along the pitted brick sidewalk you come next to the house "Built for Bridget Carey in 1853," then to the house "Built for Eliza Jewett in 1852." You next come to 113 Jones which is for sale, avoid 115 Jones with its ugly front window air conditioner, and arrive at your goal, number 117, Mary Lee's place.

You stop to glance at the fluttering American flag, admire the blue staircase leading up to the bright red door with its handsome brass knocker, and check the pamphlet Mary Lee has sent you. On the cover is a drawing of the house and an arrow pointing to the mailbox. "Keys" it reads. You open the protesting, squeaking mailbox, reach inside, find your keys, use them to open the iron gate with its quilted, fabric wreath, and enter the passage — your passage for the night.

You walk past the old iron sewing machine stand, and the rusted dinner bell, and the church pews and the carriage lamp; tiptoe across the century-old cobblestones and enter the hidden courtyard.

You stop for a moment to admire the hybiscus and the oleander and the Norfolk pine, then walk up 15 stairs to the top of your carriage house. This is it, what you have come to Savannah to find. You put the key in the lock, slowly open the door and — suddenly — you are back in prosperous Savannah, the Savannah before Sherman took it in the Civil War, the old, gracious South.

Your guest apartment is perfect. A small, neat kitchen, already stocked by Mary Lee with bread and juice for the morning; a living room with brick fireplace and walls, a handsome beamed ceiling and fine hard pine floors. The furnishings (with the exception of an air conditioner) are colonial. The bath is small, clean, and overlooks the courtyards to the rear. And the bedroom exudes charm, with its high wall windows, bookshelves and lacy curtains. Only the television reminds you that this is 1980, not 1854.

You walk to the living room, sit down in the overstuffed, comfortable sofa, pour yourself a drink (mint julep if you please, Miss Scarlett), and suddenly, you are Rhett Butler. And staying in a home owned by a Lee, for God's sake. Old Robert E. himself would be charmed.

Coming to this, the South's most historic city, and staying in a standard hotel, would be unthinkable. In a city with more than 1,100 historically significant homes it would be an abomination to spend the night in a stainless steel and plastic structure when it is possible, with a bit of planning, to spend the night in one of those historic properties, enjoying the internal, as well as the external, beauty of old Savannah's past.

Mary Lee's home, the first to open to the public 2½ years ago, is typical of the small, private accommodations a few of the city's citizens have begun renting (only 40 rooms total in all of them). Mary Lee bought her home a few years ago for $60,000 and has put another $60,000 into making it a home comfortable for herself, her family and her three cats (all of whom you will know intimately by the time you leave). She restored the carriage house in the backyard and constructed two apartments there, one up and one down, and built a third guest room in the old slave quarters in the basement. All were done with an eye to historical accuracy and modern comfort and all offer more, at a lesser price than most modern hotel. And there is the Southern hospitality offered by Mary Lee.

Don't be surprised if Mrs. Lee and some of her friends are sitting in the courtyard when you return from a late dinner. And don't be surprised if they ask you to join them for a drink or two. And don't be surprised if you end up sitting and talking until well past midnight with your new Southern friends.

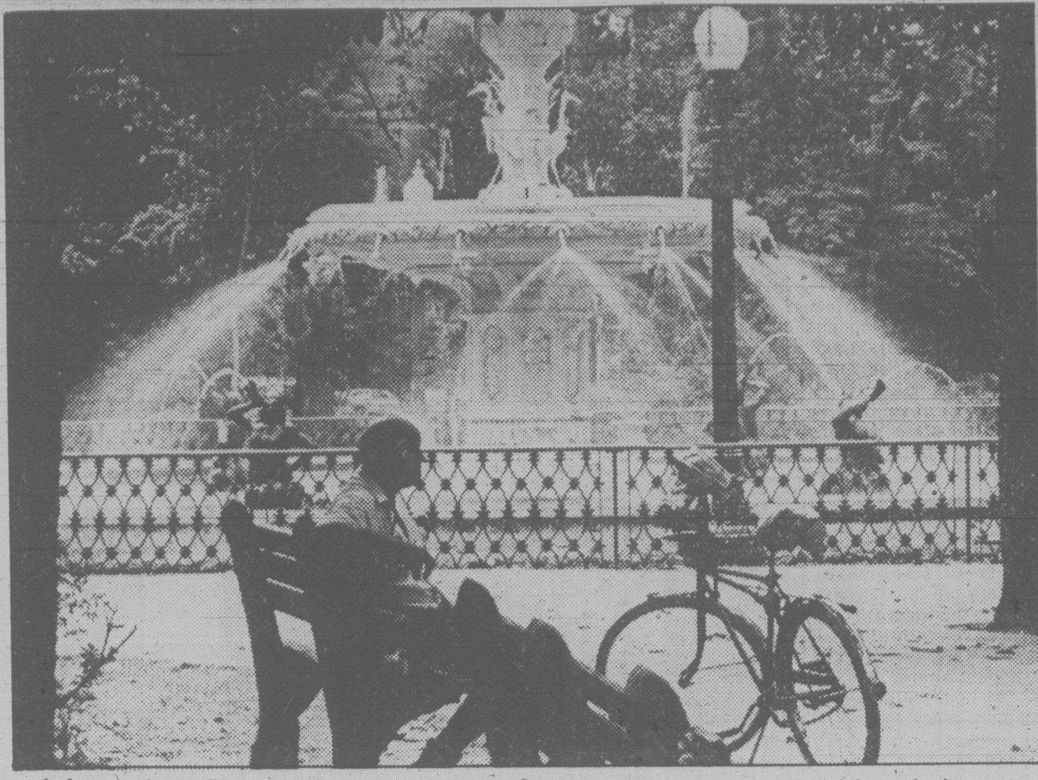

A fountain in Forsyth Park in Savannah, Ga., part of the city's historic beauty

Mary's Lee's three rooms make her a virtual hotel baron compared with two of her friends — Barbara Hershey and Alan Fort — each of whom has only one unit in their homes for guests. The largest of the old Savannah homes offering rooms to visitors is the 1790 House, and it offers only 14, all of them gracious suites. It is also the only historic property offering a restaurant and bar, although most of the homes do have kitchen facilities for use by their guests.

All of the homes are located in the 4 kilometre historic district of Savannah, one of the most beautiful, peaceful and eminently walkable cities in the U.S. The first walk you must make, if you stay with Mary Lee or one of her friends, is in the direction of Mrs. Wilkes' Boarding House, a few blocks down Jones Street. Mrs. Wilkes, who says she started her restaurant so long ago she can't remember when (it was in the 40s, I'm told by others), has been a Savannah tradition for breakfast and lunch for generations.

For lunch ($3.65 U.S.) you sit family-style at one of six oil-cloth covered tables. You will be served fried chicken, barbequed chicken, beef stew, sausage, baked ham, collered greens, black-eyed peas, tomatoes, okra, corn on the cob, rice and gravy, new potatoes in creme sauce, potato salad, banana pudding, cakes, pies, biscuits, cornbread, coffee and tea. Breakfast is equally vast and costs $1.95.

Mrs. Wilkes is not the only Savannah tradition for dining. Because of the historical character of the city — a character that was preserved when a group of seven women joined together to prevent the destruction of the old downtown buildings after they had lost the city's historic marketplace following a prolonged battle — it is natural to stay in one of the historic buildings, and natural to eat in one of them, too. The Pirates House, a landmark in the city for centuries and a gathering place for seamen, is still a landmark. With its rich history, its 23 dining rooms and its superb seafood and traditional southern cooking (you must have the red rice, a Savannah tradition), the Pirates House is as much a part of Savannah as is sour mash bourbon.

You can spend the day strolling along the waterfront stores and restaurants and, on the first Saturday of every month, participate in First Saturday, when jazz bands play, artists sell their wares, and a day-long party is had by all.

However your choose to tour Savannah, whenever, and with whomever, do be sure to start your visit to this genteel southern city by walking down the brick sidewalks on Jones Street.

BAHAMAS
14 NIGHTS
AIR and HOTEL
FROM
VANCOUVER
$\$688^{00}$ Cdn.
CEN-TA
TRAVEL
620 ADMIRALS RD.
VICTORIA, B.C.
384-4622
6-21

BARBADOS
14 NIGHTS
AIR and HOTEL
FROM
VANCOUVER
$\$748^{00}$ Cdn.
CEN-TA
TRAVEL
620 ADMIRALS RD.
VICTORIA, B.C.
384-4622
6-21

JAMAICA
14 NIGHTS
AIR and HOTEL
from
VANCOUVER
$\$819^{00}$ CDN.
CEN-TA
TRAVEL
620 ADMIRALS RD.
VICTORIA, B.C.
384-4622

RED VELVET TOURS & TRAVEL LTD.
154 Market Square, Victoria
(Pandora St. entrance)
384-5121

COACH TOURS
Super 7 Reno Express every Sat. p.m. from
Super 7 Reno Regular every Sat. a.m. from $\$149^{00}$
SAN FRANCISCO-RENO
August 9—9 days .... dbl. $\$269^{00}$
ARIZONA-GRAND CANYON
Sept. 6—15 days .... from $\$449^{00}$
Yellowhead and Barkerville Tour,
(4 days — 4 departures
July and August) .... $\$115^{00}$
master charge
CHARGEX VISA

AIR TOURS
Reno, Vegas, Hawaii, Disneyland, Mexico

All tours feature unlimited medical and hospital coverage at no extra cost and a complimentary $250. bonus package on Reno Tours.

Free air fare from Victoria!!!
SOUTH PACIFIC
AUSTRALIA & NEW ZEALAND

Fly to Los Angeles September 26 to embark on the beautiful PACIFIC PRINCESS for your South Pacific cruise. You visit the enchanting ports of Lahaina, Honlolulu, Christmas Island, Raiatea, Moorea, Papeete, Rarotonga, Pago Pago, Suva, Auckland before disembarking Sydney. Your free air fare home from Sydney permits stopovers for a further look at the South Sea islands.

Call in today for fares and further details
CALL THE CRUISE SPECIALISTS
385-1533 or 385-4312

WILLIS TRAVEL SERVICE
385-1533 578 Yates St., Victoria, B.C. 385-4312

LABOUR DAY EXTENDED WEEKEND
Aboard the S.S. Universe
A Memorable Cruising Experience
August 31 - Sept. 3, 1980
Vancouver to
San Francisco
Cruise only from $279 U.S. Funds
Air/Sea Return Vancouver U.S. Funds $379
Contact the cruise experts now
TRAVEL NETWORK
Service
Competence
Professionalism
JOHNSON STREET TRAVEL LTD.
645 Johnson St. 7-5 381-5514

BC Travel 385-4732
Amity Tours Ltd.
Touriffic Holidays Ltd.
Leisure Island Tours Ltd.

Deluxe, Owner-Escorted Coach Tours
A Super Natural Summer is yours to enjoy with B.C. Travel this year. For the 5th year we devote most of our energies to our beautiful province and therefore offer the most experienced and largest selection of escorted tours available. Please call today and reserve your seat, only a few remaining on most tours.

"NEW" CANADA WEST ADVENTURE
Dbl. $490.00 ea. July 15-28 (14 days) Twin $505.00 ea.
Join us on this enjoyable holiday through the past and present of Canada's three westernmost provinces visiting Edmonton, Saskatoon, Regina and more. The scenery we encounter in Jasper, Banff, Alberta Badlands, Qu'Appelle Valley and the Fraser Canyon is as varied and beautiful as Canada herself. Phone for detailed itinerary. 6 seats.

CANADIAN ROCKIES
Dbl. $280.00 ea. July 21-27 (7 days) Twin $290.00 ea.
One of the finest tours available, with unusual and interesting routes, to an area of exceptional scenic beauty. This is at a time of year that affords the best opportunity of clear weather for your viewing pleasure. Only 8 seats remain.

FRASER CANYON AND OKANAGAN
Dbl. $126.00 ea. July 27-29 (3 days) Twin $132.00 ea.
A rail-coach excursion in the beautiful Okanagan.

PACIFIC RIM NATIONAL PARK
Dbl. $120.00 ea. July 29-31 (3 days) Twin $125.00 ea.
Includes a cruise down the Alberni Canal, on the Lady Rose.

ALASKA-YUKON OVERLAND
August 8-28 (21 days) 2 sharing $1275.00 ea. 4 sharing $1035.00 ea.
2 seats remain, compare the value and reserve today!

NORTHERN VANCOUVER ISLAND
Dbl. $145.00 ea. Aug. 5-8 (4 days) Twin $150.00 ea.
A fascinating journey through some of the last wilderness on Vancouver Island. See the forgotten half, the vast expanse of land lying north of Campbell River, an area of thriving industry and tranquil beauty. Visit Pt. McNeil, Pt. Hardy. Pt. Alice, Coal Harbour, Jeune Landing, et al. 4 seats only.

SUNSHINE COAST
Dbl. $120.00 ea. Aug. 13-15 (3 days) Twin $125.00 ea.
Leisurely sightseeing on Vancouver Island; full vacation luxury at the Beach Gardens Resort; scenic exploration on the Malaspina and Sechelt Peninsulas; and 4 ferry cruises through B.C.'s unparalleled coastal scenery.

BARKERVILLE-JASPER
Dbl. $210.00 ea. Aug. 12-17 (6 days) Twin $220.00 ea.

DISNEYLAND
Quad. $354.00 ea. Aug. 23 (11 days) Quint. $336.00 ea.

N.B. For the comfort, convenience, consideration and safety of our valued customers, all tours feature comprehensive sightseeing, assigned seat rotation and no smoking or drinking on the coach.

COME AND SEE US!
We're small enough to know YOU — large enough to serve YOU.
12 years in Victoria.
DETAILED ITINERARIES AVAILABLE ON ALL TOURS.
STE. #208-1012 DOUGLAS ST. 385-4732
Hours: 9:30-12:30, 1:30-5:00 Mon. to Fri.

MV ODESSA
Mexican Riviera CRUISE
DEPART NOVEMBER 1st
FROM .... $1,075 Cdn.
per person double occupancy
VISITING LOS ANGELES, PUERTO VALLARTA
MAZATLAN, CABO SAN LUCAS.
ASK ABOUT SENIOR CITIZENS DISCOUNTS
Prices includes air fare Victoria/Los Angeles/Victoria, transfers, outside cabin on ship, all meals and entertainment on ship, air and port tax, no tipping required. Los Angeles extension available.
For information and reservations
384-7108
FOUR SEASONS TRAVEL 1214 BROAD ST.

SPECIAL
SOUTH PACIFIC
CRUISE
FOR VICTORIANS
P&O The British Cruise Line
Sail aboard P&O's Oriana from San Francisco, Dec. 2, 1980 visiting Honolulu, Pago Pago, Sova, Auckland and Sydney.
FROM $105 U.S. PER DAY WITH FACILITIES PER PERSON, DBL. OCCUPANCY
PRICE INCLUDES:
- Complimentary air fare from Victoria to San Francisco
- 10% Off cruise fare
- All meals included on cruise
6-21
WESTERN CANADA TRAVEL
729 JOHNSON ST. 382-6160
FREE PARKING IN CIVIC PARKADE
SOOKE OFFICE 642-4422

sunrise holidays
silver wing HOLIDAYS LTD.

CALIFORNIA
By bus from Victoria
14 DAYS $559 per person double or twin
Includes Disneyland, Universal Studios, San Diego Zoo, Tijuana, Monteray Peninsula, San Francisco Tour, Redwood Forest. Fully escorted.
Departs Sept. 13, Dec. 18

DISNEYLAND
By bus from Victoria, Duncan, Nanaimo or Courtenay.
10 DAYS $\$259^{00}$
Aug. 16, Sept. 20, Dec. 20 each for a family of 5
Accommodation at the Rodeway Inn, Eugene, the Sierra Inn, Sacramento. The Quality Inn, Anaheim, which is 2 blocks from Disneyland. One entrance, 15 attractions at Disneyland, Universal Studio Tour, San Diego Zoo/or Tijuana included. Fully escorted.
12 DAYS $\$319^{00}$ each for a family of 5
Same as above except on the return. 2 nights are spent in San Francisco, and one in Arcata on the Redwood Coast of Northern California. Fully escorted.

GRAND CANYON
17 DAYS Sept. 20 $629 each tw. or dbl.
Portland, Boise, Salt Lake City, Bryce Canyon, Grand Canyon, Phoenix, Tucson,, Lake Havasu City, Las Vegas, Reno. Fully escorted.

DISNEYLAND
By PWA from Vancouver
7 nights Anaheim from $\$339^{00}$ each for a family of 5
4 nights Anaheim, 3 nights San Diego from $\$359^{00}$ each for a family of 5
7 nights ABC Southern California from $\$189^{00}$ (flight only)
Included in the 7 nights Anaheim program are 2 entrances and 15 attractions per person. On the 4-3 day package a car is included. Accommodation: Conestoga Inn in Anaheim, Dana Inn in San Diego. Children's rates available for those under 12. Departs every Saturday, June 28 to August 30.

RENO
By PWA Jet Charter from Vancouver
3 nights every Thursday from $\$199^{00}$
4 nights every Sunday from $\$209^{00}$
7 nights every Sunday from $\$269^{00}$
All prices per person, double or twin accommodation. Hotels available are Sundowner, Mapes, Gold Dust, Onslow, Sahara, MGM.

RENO-TAHOE
$\$269^{00}$ per person dbl. or twin
4 NIGHTS Reno plus 3 NIGHTS Lake Tahoe
July 6, 13, 20 & 27

RENO
By Watson and Ash bus from Victoria, Nanaimo, Courtenay
June 29
July 13
August 3, 17, 24, 31
September and October
3 buses weekly
7 DAYS departs Sunday $\$169^{00}$
Golden Sierra each tw. or dbl.
Driver-escorted by popular Watson and Ash Transportation Co. employees Lyle Mickelson, Al Pearce, Wynn Gwilliams, James Howell, Ray Shaw, Brian Wilton. Accommodation in Eugene at the Rodeway Inn, Golden Sierra Inn, Reno. Sundowner is available some dates at $189.00 each twin or double. Casino excursions, Casino packages and side tours to Boomtown, Sparks, Virginia City, Carson City and Lake Tahoe included.

LAS VEGAS
By PWA Jet from Vancouver
3, 4 or 7 nights
Departs every Thursday and Sunday from $\$209^{00}$ per person, 3 nights

PHONE YOUR TRAVEL AGENT
or
382-4271
ALLIANCE OF CANADIAN TRAVEL ASSOCIATIONS ACTA
SUNRISE HOLIDAYS LTD.
2618 Quadra St.
Victoria, B.C.
Registered Agent
Wholesaler 82-5

U.K.'s quiet Lake District inspired Wordsworth

By STEPHEN GOOD

WINDERMERE, England — Have you ever wondered where Peter Rabbit crept into the carrot patch? Where William Wordsworth found his poetic inspiration? Where mountain crags climb 2,000 feet above crystal blue lakes?

It's here in England's Lake District, a land so beautiful the British government has declared it a national park.

The English themselves consider the Lake District an idyllic vacation spot, and travel writers have praised its scenery since the 1700s. But the Lake District isn't a commercialized tourist haven even today. It's more a state of mind, where the quiet pastoral life of 19th century England lives on.

If you visit the region this year — especially in the fall when the leaves change color — you'll find plenty of quiet country roads and small inns where a traveller can truly relax.

The Lake District is located in northwest England, forming a bulge into the Irish Sea that begins just south of the border with Scotland and ends north of Lancaster. The region is one of the most rugged in England, a mix of slate, granite and limestone gouged out by glaciers. Within an area barely 40 miles across by 50 miles long are 16 lakes and 11 mountain groups rising over 2,000 feet.

The poet Wordsworth, in describing the region where he grew up, encouraged his readers to imagine they were a cloud floating over the countryside. "We shall then see stretched at our feet a number of valleys, not fewer than eight, diverging from the point on which we are supposed to stand, like spokes from the nave of the wheel."

The largest spoke forms Lake Windermere, which is 10½ miles long. This lake is one of the best known in the district, and serves as an ideal jumping-off place.

Windermere is easily accessible by car, and trains run regularly to the town from Oxenholme, where connecting trains from London and Edinburgh regularly stop.

From Windermere you can take a bus to nearby Bowness Pier, where British Rail operates a round-the-lake steamer service. If you're travelling on a British pass, the steamer rise is included in your ticket.

For the more adventurous, try the Mountain Goat Tours, leaving twice daily from Windermere and Bowness. The "goats," actually 12-passenger buses that bounce madly over country roads, will take you all over the Lake District on half-day and full-day trips.

In May, we climbed aboard a goat for a morning tour of Beatrix Potter's cottage, where she wrote her Peter Rabbit books, lofty Langdale Pikes and the Tarn Hows, where pine-covered hills frame a serene mountain lake.

A short distance from Windermere are several points of interest. In Kendal, for instance, are the ruins of a castle where Catherine Parr, last wife of Henry VIII, was born. The castle can be seen easily on the rail trip between Windermere and Oxenholme.

A liesurely walk north from Windermere, past rolling pastureland and herds of sheep, brings you to the sleepy village of Ambleside. The Lake Windermere steamer also stops here. And further up the road is Grasmere, where Wordsworth lived and now lies buried in the churchyard.

Not far west of Lake Windermere, at the northern tip of Lake Coniston, stands the town of Hawkeshead. Wordsworth went to grammar school here, and some of the nearby buildings date back 600 or 700 years. The town was named after a Norseman named Haukr, who settled here in the 9th Century.

The region's Norse settlers and its mountainous terrain might explain why the natives developed their own peculiar vocabulary. "Tarn Hoes," for example, means a small mountain lake within low hills. "Pikes" are mountain peaks, "fells" are mountains in general, a "mere" is a lake and a "beck" is a stream usually fed by mountain runoffs. So the town of Troutbeck takes on added meaning, as a place where trout are found in the stream.

If you're a hiker, botanist, trout fisherman, mountain climber or bird watcher, the Lake District will keep you enthralled for days. In fact, the region's attractions almost demand that you linger a full week, to explore everything.

There are plenty of accommodations in the area, and the tourist information center in Windermere will help find you a place to stay as soon as you step off the train. But if you want a room at one of the finest inns in the Lake District — and perhaps in all England — you must reserve ahead of the Langdale Chase Hotel in Windermere.

This former country estate, bordering Lake Windermere, offers 37 rooms at high — but not unreasonable — rates. It's delightful "old English" accommodations include a giant hall, with early tudor paneling and a 17th century fireplace. Here is an ideal place to have high tea with scones, finger sandwiches and pastries. Or after dinner, it's the perfect place to sip a sherry and study the old paintings — one said to be a Rembrandt.

The grounds are filled with flowers, and a sun terrace overlooks the gardens and the lake. The rooms offer classic amenities. Our bathroom, for example, had a huge bathtub, a heated brass towel rack and stained glass windows.

Gazing out over Lake Windermere, it's easy to understand how Wordsworth was moved to write:

"I overlooked the bed of Windermere.
Like a vast river, stretching in the sun,
With exultation, at my feet I saw
Lake, islands, promontories, gleaming bays
A universe of Nature's fairest forms
Proudly revealed with instantaneous burst,
Magnificient, and beautiful, and gay."

— from *Hawkeshead Revisited.*

Lake Windermere in England's lake district — rugged mountains, placid lakes and lush valleys

Your Holiday Dollar

Exchange rates at the end of this week
Supplied by Deak-Perera Canada Ltd.

Column one shows the price of one unit of the foreign currency in Canadian money. Column two shows what $500 Canadian will buy in the foreign currency. Rates are subject to change without notice and should be used with caution in long-range vacation planning.

American dollar	1.1490	436
British pound	2.7375	183
Dutch guilder	.6110	819
French franc	.2885	1,734
W. German mark	.6695	747
Japanese yen	.005350	93,458
Mexican peso	.0530	9,434
Portugese excudo	.0246	20,326
Spanish peseta	.0173	28,902
Australian dollar	1.36	368
Greek drachma	.03	16,667
Hong Kong dollar	.2395	2,088
Indian rupee	.1420	3,522
Swiss franc	.7290	686

HAWAII $569 Cdn.
WAIKIKI 14 NIGHT PACKAGE
2 ISLANDS
$719 Cdn.
● Seniors reduction available
● Saturday departures throughout the year
CHRISTMAS DEPARTURE DATES
DECEMBER 14, 18, 22
From 729.00
DELUXE CONDOMINIUM PACKAGE—14 NIGHTS—EACH OF FOUR—$469
CDN. CHILD UNDER 12 WITH ADULT—$359
6-28
WESTERN CANADA TRAVEL
729 JOHNSON ST. 382-6160
(Free Parking in Civic Parkade)
SOOKE OFFICE 642-4422

DESTINATIONS
DO YOU PLAN TO
Winter in Hawaii this year?
Then why not have your own condominium or apartment?
FOR THE BEST SELECTION OF CONDOMINIUMS
AND APARTMENT RENTALS
WITHIN THE HAWAIIAN ISLANDS
contact the experts now:
Our Travel Agency Offers service to MEMBERS and NON-MEMBERS
Plenty of free parking!
7-5
382-9202
BCAA Travel Agency
1075 Pandora Ave., Victoria, 382-9202

CAR HIRE IN U.K.?
Close to Gatwick Airport, low-cost Self-Drive Hire Cars. 500 1980 cars to choose from, unlimited mileage, A.A. Membership, radio and free transport to Gatwick. Also delivery to Heathrow.
Telephone
Ralph Smith
477-0332
for brochure
24-hour service

CENTURY TOURS
HAWAIIAN HOLIDAY
TWO WEEKS from $499
Leave any day via
Western Airlines*
*subject to space availability

DISNEYLAND 7-DAY PACKAGE
$319
Cdn. per person sharing quad
$389 Cdn. per person sharing twin/double.
$60 discount for children under 12
INCLUDES:
—CP Air transportation from Vancouver
—Departures every Saturday
—7 nights hotel and tax
—Two Disneyland admissions and 15 attractions
Courtesy to agents.
6-28
WESTERN CANADA TRAVEL
729 JOHNSON ST. 382-6160
FREE PARKING IN CIVIC PARKADE
SOOKE OFFICE 642-4422

P. LAWSON TRAVEL
associated with VOYAGES BEL-AIR TRAVEL
the holidaymakers
Free customer underground parking
HARBOUR SQUARE LOWER MALL 386-7574
6-28

CANBERRA
P&O
Canberra
AIR/SEA CRUISES
BRITAIN
Fly to Britain for Christmas and cruise home to San Francisco on January 7, 1981
NEW ZEALAND
Fly to San Francisco and sail January 31 for New Zealand. Return by air.
CALL IN TODAY
FOR DETAILS AND BOOKINGS
"The Cruise Specialists"
WILLIS
TRAVEL SERVICE
578 Yates St., Victoria
385-1533 or 385-4312

CONNECT WITH WARDAIR
AIRLINE AIRPORTER SERVICE DIRECT TO VANCOUVER AND VICTORIA AIRPORTS
REGULAR SCHEDULED SERVICE DAILY FROM
COURTYARD INN
850 BLANSHARD
Reservations are required for twice daily, direct Vancouver Airport service.
FOR INFORMATION AND DEPARTURE TIMES CONTACT:
HUSTLE BUS LTD.
388-9916
Locally owned and operated and fully licenced by the British Columbia Motor Carrier Commission
6-14

HAWAIIAN CRUISING

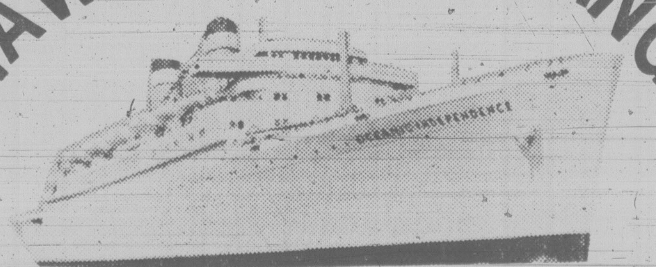

Leave the snow and "after Christmas" blues in Victoria this year, and join us for a Hawaiian cruise on the S.S. "Oceanic Independence" visiting the outer islands of Hawaii!!
FOR ONLY
FROM $1794.00 PER PERSON DBL. OCCUPANCY CDN. FUNDS
Departure from Victoria on Saturday 27th December/80 returning to Victoria on Saturday 10th January/81. This is a 2 week vacation with 7 nights in Honolulu where you will celebrate the coming of the new year and a 7 night cruise.
Included in cost: return flights between Vancouver and Honolulu, 7 nights hotel accommodation double room with kitchenette, entertainment and meals on board the vessel for 7 nights, transfers and all taxes (airport and port).
5-31
Thomas Cook
1322 DOUGLAS ST.
388-7811

THE BARGAIN AIR FARES OF 1980!!
Just compare! Most of these fares are for travel this SUMMER and are quoted in CANADIAN DOLLARS.
OW=One Way RT=Round Trip
From SEATTLE
London 380.00 OW
London 685.00 RT
Bangkok 828.00 RT
Frankfurt 394.00 OW
From VICTORIA
Copenhagen 892.00 RT
Maui 404.00 RT
Seattle Jetfoil 42.00 RT
From VANCOUVER
Amsterdam 755.00 RT
Frankfurt 797.00 RT
Athens 1168.00 RT
Tokyo 827.00 RT
Hong Kong 929.00 RT
Manila 860.00 RT
You may now book Air Canada and CP Air's seat sale for travel between Sept. 15 through Dec. 10, 1980.
6-28
WESTERN CANADA TRAVEL
729 JOHNSON ST 382-6160
(Free Parking in Civic Parkade)
SOOKE OFFICE 642-4422

Peak growth period is the time for pleasant chores

garden notes

by helen chesnut

Home gardeners are girding for the peak growth period now and many are the small and mostly pleasant chores that require our attention during this period.

Shall we stroll first to the rose garden? As yes, they are ready for a second feeding now. And don't forget, as I mentioned a bit earlier, to maintain a spray program every couple of weeks for your roses, using a systematic insecticide-fungicide.

You'll need both of these elements in your spray because roses are vulnerable to insect attack as well as to mildew, rust and black spot, for which they need a fungicide deterrent.

Remove any suckers appearing around your rose bushes. These suckers almost surely will be from the wild rose understock and will not give you the rose blooms for which you purchased the plant.

Remove old flower heads to encourage further blooms. Better yet, keep the new blooms cut to fill your home with beauty and fragrance. Tie in any new growth for your rambler roses.

Now that we have everything ship-shape in the rose garden, we might apply some effort towards other flowers, particularly with respect to keeping old flower heads of any flowering plant cut off to encourage further flowers instead of seed.

Moving from aesthetics to practicalities, let's have a gander at our vegetable patch. Try to keep on top of the side shoots on vine tomatoes. Nip off the tops of the plant after the fifth or sixth fruiting truss.

Blanch the celery and leeks by earthing up with soil about four inches every couple of weeks. Some meticulous gardeners set old flower pots with the bottoms out over each plant, then earth it up, to keep the vegetable free of dirt while blanching it.

Sometimes it takes a bit of doing but you really shouldn't allow the rhubarb to form flowering stems. Some varieties of rhubarb are more prone to setting seed heads than others. As soon as you see one developing, pull it out for if it is left on the plant, the flower head will inhibit the development of edible stalks on your rhubarb plant.

If you have fruit trees which have set a rather crowded crop of fruits, thin them out if you want fruits of any size. This includes apples, pears and apricots.

Keep any strawberry runners cut off until the plants finish producing fruit. Then, layer any runners you wish to keep in between the rows. Keep only the first plantlet on the runner, though, as it has the best prospects for becoming a flourishing plant.

Right about now, when every place else in the garden is looking rather grand, is the time when any shaded spots for which you haven't found a suitable planting begin to look rather forlorn.

If you find that nothing, not even grass, will grow under the shade of certain trees in your yard, you might try planting lily of the valley. These are usually readily available in most nurseries and often some can be scrounged from a neighbor as the roots spread like mad once planted. This, however, would not be a problem in a grassed area. If the plants tend to spread into the lawn, they can easily be just mowed over with the lawn mower to discourage their invasion.

Lily of the valley is attractive and provides beautifully fragrant and dainty blooms for the house. Another possibility is the use of Ground Ivy (Nepeta hederace) for these difficult shaded spots.

A great little plant for a hanging basket or a planter in a doorway on the north side of the house is a grape ivy which you can generally acquire from a florist or nursery. It tolerates poor light but must be kept moist.

Surgery urged

VANCOUVER (CP) — A man with a cleft palate and an extensive criminal history should have corrective surgery to help him rehabilitate, a British Columbia Court of Appeal judge suggests. Justice John Taggart recommended the surgery after learning during the trial of Blaine LaBrash, 32, that the man has a twin brother who received the same treatment in 1976 and has not been in trouble since. LaBrash, of Vancouver, said in his trial that his handicap deprived him of work and forced him to commit 25 break-ins in eight months. He was recently sentenced to a mandatory two years in federal penitentiary.

CHESSMASTER

By George Koltanowski
International Chess Master

PROBLEM
By A. Patesi, Italy
BLACK: 9

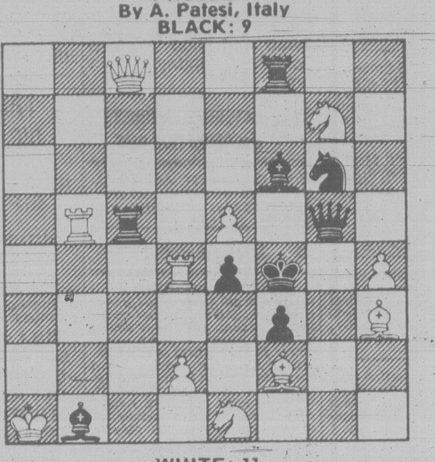

WHITE: 11

White to play and mate in two moves. Solution below.

* * *

READER VERSUS COMPUTER

WHITE: Chess Challenger 7
BLACK: Dr. Michael Shimk

1.	P-Q4	P-Q4
2.	P-QB4	N-KB3
3.	Q-N3	N-B3
4.	PxP	NxP4
5.	N-KB3	N-N3
6.	B-KB4	B-K3
7.	Q-Q3?	B-B5
8.	Q-B3	P-K4
9.	BxP	B-N5
10.	Resigns (a)	

(a) Come, come, Chess Challenger, you must be able to do better than that!

* * *

ENGLAND TO THE FORE

In the past two or three years, England has come forward with a number of important international chess tournaments, and the April, 1980, event in London, The London International, was one of the strongest held in recent years there. With 8½ points out of a possible 13, Viktor Korchnoi of Switzerland, Anthony Miles of England, and Ulf Anderson of Sweden tied for first place. G. Sosonko of Holland and Robert Speelman of England placed second with 7½ each; Lubomir Ljubojevic of Yugoslavia, Jan Timman of Holland and Florin Gheorghiu of Romania, 7; Guyla Sax of Hungary 6½; Walter Browne of the US, Bent Larsen of Denmark and Michael Stean of England 5½; Joseph Nunn of England, 4½ and 14-year-old Nigel Short of England, 2. Here is a shortcut from this event.

WHITE: Sax
BLACK: Ljubojevic

1.	P-K4	P-QB4
2.	N-KB3	P-K3
3.	P-B3	P-Q4
4.	P-K5	P-Q5
5.	B-Q3	N-QB3
6.	Q-K2	N1-K2
7.	0-0	N-N3
8.	Q-K4	B-K2(a)
9.	N-R3	0-0
10.	PxP	PxP
11.	N-B2	Q-B2!
12.	R-K1	R-Q1
13.	P-KR4	P-KR4
14.	P-KN4	PxP
15.	P-R5	QNxP!
16.	NxN	P-B4
17.	Q-K2	N-B5
18.	Q-B1	P-QN4!
19.	Resigns(b)	

(a) If now 8. . .PxP; 9.QPxP, KNxP; 10.NxN,NxN; 11.B-N5ch, N-Q2; 12.R-Q1 with pressure.

(b) White is almost completely in "zugzwang". Black intends to continue with B-N2, B-KB3 and N-R6ch.

* * *

Another interesting game from the London International.

WHITE: Florin Gheorghiu, Romania
BLACK: Anthony Miles, England

1.	P-Q4	N-KB3
2.	P-QB4	P-K3
3.	N-KB3	P-QN3
4.	N-B3	B-N5
5.	B-N5	P-KR3
6.	B-R4	P-KN4
7.	B-N3	N-K5
8.	Q-B2	B-N2
9.	P-K3	BxNch
10.	PxB	NxB
11.	RPxN	N-B3
12.	R-QN1	Q-K2
13.	P-B5	P-KR4
14.	B-K2	N-R4
15.	N-Q2	BxP
16.	RxRP	0-0-0
17.	PxP	RPxP
18.	RxR	RxR
19.	B-B3	BxB
20.	NxB	Q-B3
21.	K-K2	N-B5
22.	Q-R4	P-Q4!
23.	NxP(a)	K-N2
24.	N-B3	Q-B4
25.	R-QB1	Q-N5(b)
26.	Q-Q1	R-R4
27.	K-B1	R-R8ch
28.	N-N1	NxPch(c)
29.	PxN	QxNP
30.	K-K2	R-R7ch
	Resigns(d)	

(a) Naturally 23. QxN; 24.Q-R8ch. White has a difficult position.
(b) The "pin" is mightier than the sword!
(c) Fine finish!
(d) Mate g[illegible] mated. 31.K-Q3,Q-N3ch, etc.

* * *

The solution to the problem above is: 1.P-Q3,BxP; 2.NxB mate; or 1.P-Q3, RxP; 2.Q-B1 mate; or 1.P.-Q3,RxQ; 2.RxP mate; etc.

Engagements, Weddings and Anniversaries

Engagements

Fillman — Dempster

Mr. and Mrs. V. E. Fillman are pleased to announce the forthcoming marriage of their eldest daughter Shirley Ruth to Mr. Gerry Russell Dempster, son of Mr. and Mrs. Gerald Dempster of Terrace, B.C.

The wedding will take place Saturday, August 2, 1980 at 5 p.m. at the Hope Lutheran Church, Victoria, B.C. with Rev. L. M. Carlson officiating.

♥♥♥

Hack — Young

Mr. and Mrs. James B. Hack are pleased to announce the forthcoming marriage of their daughter Meredith Ann to Douglas Arthur Young, son of Mr. and Mrs. Arthur G. Young.

The wedding will take place Saturday, August 9, 1980 at 6:30 p.m. in St. Paul's Church, Esquimalt, with Bishop Wilkinson officiating.

♥♥♥

Hurdle — Braley

Mr. and Mrs. Wayne Hurdle are very pleased to announce the engagement of their eldest daughter Crystal to Scott Braley, son of Mr. and Mrs. Roland Braley.

The wedding will take place on August 2, 1980 at 2 p.m., Victoria Truth Centre, Victoria, B.C.

♥♥♥

Phillips — Roberts

Mr. and Mrs. William H. Phillips are pleased to announce the forthcoming marriage of their youngest daughter, Sandra Joan to William Donald, son of Don Roberts and Loretta Roberts of Calgary, Alberta.

The wedding will take place, Saturday, July 12, 1980 at 5 p.m. at Centennial United Church, Victoria, B.C.

♥♥♥

Hannaford — Sewell

Mr. and Mrs. Charles E. Hannaford are pleased to announce the forthcoming marriage of their elder daughter, Judith Mary, to Mr. Gordon Edward Sewell, son of Mr. and Mrs. Carl Rohn of Quesnel.

The wedding will take place July 12, 1980 at 2 p.m., at Esquimalt United Church, with the Rev. Geoff Smith officiating.

♥♥♥

Deloume — Tyrrell

Dr. and Mrs. F. E. Deloume are pleased to announce the engagement of their daughter Wendy Elizabeth to Peter Alan, son of Mr. and Mrs. G. P. Tyrrell.

The marriage will take place on Friday, August 15, 1980 at 7 p.m. in Cordova Bay United Church.

♥♥♥

Richardson — Brouard

Mr. and Mrs. Robert F. Richardson are pleased to announce the forthcoming marriage of their elder daughter Cheryl Anne to Mr. Dale Derrek Brouard, son of Mr. and Mrs. Derrek G. Brouard.

The wedding will take place Saturday, July 19, 1980, 6:30 p.m. at St. Andrews Presbyterian Church.

♥♥♥

Davis — Rogers

Mr. and Mrs. T. G. Davis are pleased to announce the forthcoming marriage of their daughter Nancy to Stephen Rogers, son of Mr. and Mrs. G. A. Rogers of Cranbrook, B.C.

The wedding will take place July 26, 1980, 1 p.m. at St. Lukes Anglican Church, Victoria, B.C.

♥♥♥

Weddings

Knapp — Douglas

St. Philips Anglican Church, was the scene of a lovely wedding on May 24, 1980 when Susan Marie, daughter of Mrs. B. H. Douglas and the late Mr. Victor J. Douglas became the bride of Peter Matthew, son of Mr. and Mrs. H. B. Knapp. Reverend Neil Robinson officiated.

Escorted to the alter on the arm of her Great Uncle, Rolf Bassett of Laguna Beach, California the bride was radiant in an elegant wedding gown of Chantilly lace over taffeta. The revere style collar of the V neckline was embroidered with pearls as was the front of the fitted bodice. The sleeves were long and slender. Tiers of lace fanned the full skirt and train, sweeping back from the waist. A finger tip length veil of silk illusion bordered with lace misted from a [illegible] headpiece starred with pearls. The bride carried a bouquet of pink and red sweetheart roses and baby's breath.

Her attendants were Jordan Knapp and Linda Knapp. They wore long formal blue gowns with chiffon capes and hats to match. They carried bouquets of pink sweethart roses and baby's breath.

The groom was handsome in a black tuxedo with a white shirt, and red carnation boutonniere. The Best Man was the groom's twin brother Steven, usher was Rick Wagemaker. Both wore black tuxedo's with blue shirts and white carnation boutonniere's.

Out-of-town guests were from Vancouver, Kelowna, Port Angeles (Washington), Santa Clara (California), Laguna Beach (California).

The happy couple will honeymoon in Hawaii in August. They now reside in Victoria.

♥♥♥

Hrasky — Waberski

On May 17, 1980, at Hope Lutheran Church was the scene of the double ring ceremony between Petra Gertrude Waberski and Jaroslav Josef Hrasky.

Given away by her parents Erika and Gunther Waberski, Petra was attended by Lynn Jackson, matron of honor, Gail Waberski, Chmsfa Waberski and flowergirl Sylvia Ussy.

Accompanying the groom Jaroslav, was best man and long-time friend, Henry Peiril and ushers, Michael Waberski and Russel Cameron.

The reception was held at the Victoria Edelweiss Club where Mr. Frank Kuehn was master of Ceremonies and he introduced Mr. Walter Yager who gave the toast to the bride.

Out-of-town guests included relatives from Fort St. John, Vancouver, Saltspring Island, Maple Ridge, Edmonton and Germany.

Following their honeymoon in Barbados, Petra and Jaroslav are now residing in Victoria, B.C. and they wish to extend their heartfilled thanks to all for helping make "their" day special.

♥♥♥

Brighton — Clarke

Mr. and Mrs. Kenneth Clarke are pleased to announce the marriage of their daughter Diana to Shayne Brighton, son of Mrs. Nancy Cardy and the late Ian Brighton.

The wedding took place June 28, 1980. The bride was attended by her sister Maxine, while best man to the groom was close friends Bob Tweedie. The couple are making their home in Revelstoke, B.C.

♥♥♥

Anniversaries

Cox — 60th

Bert and Elsie Cox (nee Eastwood), members of two pioneer families are celebrating their 60th Wedding Anniversary on July 8th. They have resided in the Fairfield district all their married life and their family and friends wish them good health and happiness for many years to come.

♥♥♥

Thurston — 50th

To celebrate the occasion of their 50th wedding anniversary June 30, Mr. and Mrs. R. J. S. Thurston were guests of honor at a dinner in the Laurel Point Inn Sunday, followed by a reception Monday in their home.

Out-of-town guests included Mrs. G. B. Thurston and Mr. and Mrs. Gramacci from Edmonton, Miss H. Thurston and Mr. and Mrs. R. Murphy from Calgary, Mrs. J. B. Feeney of Penticton, Mr. and Mrs. G. N. Murphy and Mr. and Mrs. N. Murphy of Parksville, and Mr. and Mrs. Bob Thurston of North Vancouver.

♥♥♥

Trigg — 50th

Mae and Charles Trigg of Victoria, British Columbia celebrated their Golden Wedding Anniversary on June 7, 1980 in Edmonton, Alberta at the home of their son and daughter-in-law, Murray and Doris Trigg. Guests were close friends and relatives.

♥♥♥

O'Donnell — 25th

Mr. and Mrs. E. O'Donnell (nee Ross) of Victoria celebrated there 25th anniversary on June 25th, 1980. Ted and Dorothy were married in Metropolitan United Church in Victoria 25 years ago.

To honour the occasion a family dinner was held at the Old England Inn on June 19, 1980 and a weekend in Port Townsend, Washington, was a gift from their children, Gail, Heather, Gary, Bruce and Krista.

♥♥♥

Rates for publication of Wedding, Engagements and Anniversary notices with or without pictures, available on request from the Advertising Department. (Special forms to assist you in writing copy also available.) Copy for weekend editions should be in the Victoria Press office no later than 5 p.m. the Wednesday prior to publication date.

BUSINESS OFFICE OPEN
8:30 a.m. to 5:30 p.m.
Monday to Friday
(Closed Saturday and Sunday)

VICTORIA INTERSTATE TRAVEL
2605 Bridge St. 384-2442
DAY TRIPS . . .
ROYAL HUDSON STEAM TRAIN
July 13, 20, 27 .... $25.00 p/p Return
P.N.E. Aug. 24 .... $20. p/p ADULTS
Aug. 18 and 25 .... Children's Day
Children's Day
Adults ....$20 p/p Rtn. Children (under 11) $10. ea. Rtn.
Aug. 20 and 27 .... Senior Citizen's Day
Senior Citizens $10. p/p Rtn.
ABBOTSFORD AIR SHOW
Aug. 9, 10 .... $25.00 p/p Return
"SEE THINGS OUR WAY"
Reserve Early! Don't Be Disappointed!
A Division of Wiseway Transportation Ltd.
Lic. No. 2221
7-5

SENIOR CITIZENS' TOURS
1980
FALL FOLIAGE TOUR
MARITIME PROVINCES and NEW ENGLAND STATES
SEPT. 22 - OCT. 7 (16 days)
Visiting: Ontario, Quebec, New Brunswick, Nova Scotia, Prince Edward Island, Maine, Vermont, New York State.
We are now accepting bookings on our annual tour to the Maritime provinces and New England states. You must book early. Seats are limited and this tour always fills quickly. Contact our office now for complete details.
BUDGET TRAVEL LTD.
1066 DOUGLAS ST.
VICTORIA, B.C.
384-7121
6-14

CAPITAL TOURS
All fares quoted are on a per person basis.
RENO TOURS
Commencing August 31st our Fall Reno Program will commence with departures every Sunday morning from Victoria.
As with everything else we have to expect at least a slight rise in prices in the fall but haven't been informed as to the amount as yet.
We are accepting reservations and guaranteeing present rates to everyone paying in full, prior to the announcement of the increased fares.
Protect yourselves by reserving early with full payment. We'll be in the hospitable, conveniently located "ONSLOW" Hotel in Reno again for the fall season.
$180 Double: $190 Twin: $240.
OLYMPIC CIRCLE TOUR
July 10th to 13 $140 Dbl: $150 Twin.
Have you ever experienced Scandinavian Hospitality, Happiness and Enjoyment? Here's an opportunity to share with them an exciting, colorful and perhaps even educational week-end as they gather, for the twentieth year, displaying their arts and crafts, dances and native celebrations in the hospitable Junction City, Oregon.
We will make our "home-away-from home" in the International Dunes in Eugene, a few miles away and join the festivities at our leisure, according to individual choice.
We offer, also, optional tours to the beautiful, rugged Oregon Coast and an opportunity to shop the attractive Stores in Tax Free Portland, Oregon.
It's a delightful week-end trip and an entirely different experience for most of us. We can still accommodate those who make their decision and give us a call.
CRATER LAKE-YOSEMITE PARK
Aug. 16 to 26 Eleven Scenic Days $395 Dbl: $410 Twin.
Our Pacific Northwest is one of the most beautiful areas in the world and on this particular tour we take you to many of the most scenic and interesting points in the states of Washington, Oregon and Northern California:
The Rugged Oregon Coast;
The exciting "Rogue River Cruise";
Gem-like Crater Lake;
Mount Lassen Volcanic Park;
many more points of interest.
MARITIMES COLORAMA
Three departures Sept. 20, 22 and 24th. Eighteen Days. Phone for details on this colorful fall tour.
CLOSED MONDAY, JUNE 30 AND TUESDAY, JULY 1
384-1432
384-5612
Capital Tours
215-645 Fort Street, Victoria
2nd Floor, Yarrow Building

FOR
TRAVEL INSURANCE
P. R. Brown and Sons Ltd.
762 Fort St.
385-3435

SOUTH AFRICA
"WORLD IN ONE COUNTRY"
3-WEEK
SOUTH AFRICA TOUR
Escorted from Victoria by
Jock Dunbar
14 Oct.-5 Nov.
Deluxe hotel accommodation, visiting: Gold and Diamond Mines of Johannesburg and Pretoria — Cape Province Vineyards — Cape Town and Cape Peninsula — Durban — The Garden Route to Port Elizabeth — Exotic Swaziland and Zululand — Game tracking in Kruger Park — Ostrich Farm visit — Miles of gorgeous beaches and much, much more. For detailed itinerary contact:
BUDGET TRAVEL
1066 Douglas St., Victoria 384-7121

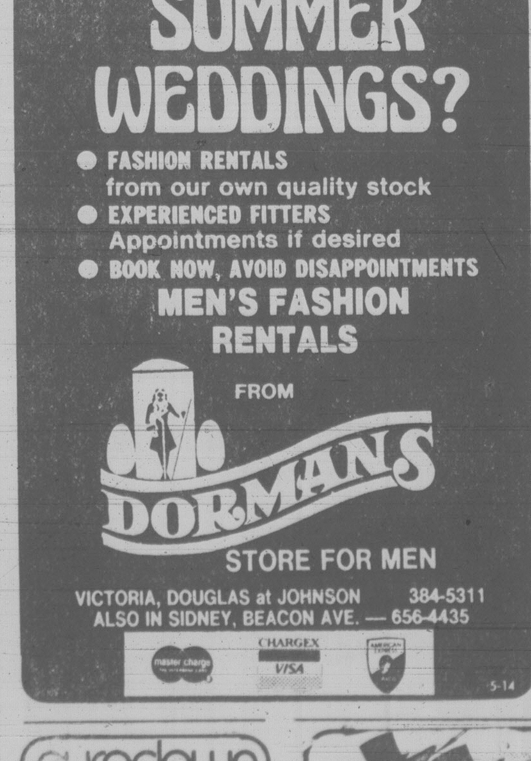

SUMMER WEDDINGS?
● FASHION RENTALS from our own quality stock
● EXPERIENCED FITTERS Appointments if desired
● BOOK NOW, AVOID DISAPPOINTMENTS
MEN'S FASHION RENTALS
FROM
DORMANS
STORE FOR MEN
VICTORIA, DOUGLAS at JOHNSON 384-5311
ALSO IN SIDNEY, BEACON AVE. — 656-4435
master charge CHARGEX VISA
5-14

eurodown quilts
The Down Quilt, Pillow and Accessory Specialists
Enclose your address with this ad for free brochure and cover samples
EURODOWN QUILTS LTD.
1728 Douglas St.
(across from the Bay)
Victoria, B.C. V8W 2G7
(604) 384-0133

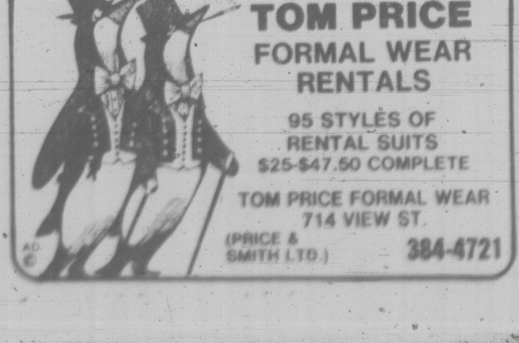

TOM PRICE
FORMAL WEAR RENTALS
95 STYLES OF RENTAL SUITS
$25-$47.50 COMPLETE
TOM PRICE FORMAL WEAR
714 VIEW ST.
(PRICE & SMITH LTD.)
384-4721

Bridal Lane
● BRIDAL GOWNS
● ACCESSORIES
● SPECIAL OCCASION GOWNS
● INVITATIONS
Enjoy relaxed personalized attention in
VICTORIA'S ONLY EXCLUSIVE BRIDAL SALON
8 CENTENNIAL SQ
388-4814

VICTORIA'S DAILY Classified

INDEX

VITAL STATISTICS

1 Births
8 Miscellaneous Cards of Thanks
308 Deceased Cards of Thanks
305 Deaths and Funerals
312 Florists
310 Funeral Directors
309 In Memoriam
313 Miscellaneous
311 Monuments

NOTICES

14 Announcements
16 Catering, Banquets and Reception Rooms
15 Coming Events and Meetings
20 Lost and Found
18 Places to Visit

EMPLOYMENT

28 Employment Service
21 Help Wanted — General
22 Office Help
26 Part Time — Temporary Help
24 Sales Persons and Agents
30 Situations Wanted
23 Skilled Trades
25 Teachers

BUSINESS SERVICES

36 Services Directory

PERSONAL SERVICES

33 Bands, Musicians and Orchestras
40 Business Personals
43 Dancing
42 Education
41 Legal Services
71 Music Teachers
39 Personals
34 Pre-Recorded Music
32 Trade Schools
38 Travel

MERCHANDISING

83 Aircraft
117 Antiques and Arts
78 Bicycles
80 Boats and Marine
65 Building Supplies
93 Cameras, Supplies and Photo Finishing
127 Chicks, Poultry, Hatching Eggs, Supplies
101 Children's Miscellaneous
116 Coins and Stamps
135 Farm Implements
60 Fuel
97 Furniture
105 Garage Sales
120 Garden Supplies
99 Groceries, Meats and Produce
95 Heating & Fireplaces
130 Heavy Equipment and Machinery
128 Livestock, Supplies and Events
96 Major Appliances
100 Miscellaneous for Sale
103 Miscellaneous Wanted
109 Miscellaneous to Rent
77 Motorcycles
70 Musical Instruments
125 Pets and Supplies
92 Sporting Goods
81 Sailboats
94 Store and Office Furniture and Equipment
115 Swaps
63 Timber
98 TV, Stereo, Radio Sales and Service
112 Wanted to Rent, Miscellaneous

AUTOMOTIVE

155 Automobile Financing and Insurance
164 Auto Body and Painting
168 Campers, Trailers and Motor Homes
166 Cars and Trucks Wanted
150 Cars for Sale
148 Lease Vehicles
149 New Car Directory
160 Parts, Accessories and Service
151 Sports, Import Cars
158 Tires
154 Trucks, Buses and Vans
156 U-Drive and Auto Washing

ACCOMMODATION

185 Convalescent and Rest Homes
175 Hotels
178 Summer Homes, Cottages and Resorts
181 Tourist Accommodation

RENTAL

201 Apartments to Rent, Furnished
200 Apartments to Rent, Unfurnished
203 Apartments Wanted
206 Duplexes to Rent
207 Duplexes Wanted to Rent
202 Furniture to Rent
215 Halls, Warehouses, Stores and Offices to Rent
197 Housekeeping Rooms to Rent
199 Housekeeping Rooms Wanted
211 Houses to Rent, Furnished
210 Houses to Rent, Unfurnished
212 Houses Wanted to Rent
205 Rental Agencies
190 Room and Board
191 Room and Board Wanted
193 Rooms to Rent
194 Rooms Wanted
204 Shared Accommodations

FINANCIAL

155 Automobile Financing and Insurance
233 Mortgage Loans and Insurance
234 Mortgages for Sale
230 Personal Loans and Insurance
235 Wanted to Borrow

REAL ESTATE

280 Acreage for Sale and Wanted
240 Business Opportunities
241 Business Opportunities Wanted
247 Commercial or Industrial Properties
258 Condominiums
253 Country Homes and Properties
270 Exchange Real Estate
290 Farms for Sale and Wanted
263 Garages for Sale, Rent, Wanted
293 Gulf Island Properties
250 Houses for Sale
265 Houses Wanted to Buy
295 Listings Cancelled
268 Listings Wanted
271 Lots for Sale
294 Mainland and Out-of-Province Properties
169 Mobile Homes and Parks
273 Property for Sale
274 Property Wanted
244 Revenue Property
245 Revenue Properties Wanted
259 Townhouses
285 Up-Island Properties
256 Waterfront Properties

386-2121

Monday through Friday, 8 a.m.-6 p.m. Saturday, 8 -5:30 p.m.

CLASSIFIED ADVERTISING RATES

All rates quoted are for insertion in both The Daily Colonist and Victoria Times.

PRIVATE PARTY WORD RATES

10 word minimum

1 or 2 days
17c per word per day

3 to 5 consecutive days
14c per word per day

6 consecutive days or more
12c per word per day

Real estate, mobile home, rental, clubs, organizations and business advertising does not qualify for these rates.

COMMERCIAL WORD RATES

10 word minimum

1 or 2 days
23c per word per day

3 to 5 consecutive days
20c per word per day

6 or more consecutive days
17c per word per day

SEMI-DISPLAY LOCAL RATES

Any advertisement which varies from 6 pt. regular classified style shall be considered semi-display.

14 agate lines per measured column inch.

1 or 2 days
81c per agate line per day

3 to 5 consecutive days
74c per agate line per day

6 or more consecutive days
67c per agate line per day

Contract rates for local businesses available on request.

NATIONAL AND OUT OF PROVINCE RATE

Regular Classified 22¢ per word.
Semi-Display 85¢ per agate line.
14 agate lines per column inch.

BIRTH NOTICES

Up to 30 words $5.00
Each additional word 17c

DEATH NOTICES, MEMORIAL NOTICES AND CARDS OF THANKS

75c per count line per day

3 consecutive days
65c per count line per day

SINGLE PAPER DEATH NOTICES ONLY
67c per count line per day

PRIVATE BOX NUMBERS
$7.00

Private Victoria Press box numbers are for use only for replies to advertising published in the Victoria Times and The Daily Colonist.

VICTORIA OFFICE
2621 DOUGLAS ST. V8W 2N4
Classified counter service, 8:30 a.m. to 5:30 p.m., Mon. to Fri. Closed Saturday.

DUNCAN OFFICE
Advertising, Circulation, Editorial and General Information,
746-6181.
109 Ingram St. V9L 1N8

TERMS OF PUBLICATION

Canadian Newspapers Company Limited shall not be liable for non-insertion of any advertisement beyond the amount paid for such advertisement.

In the event of error occuring the liability of Canadian Newspapers Company Limited shall not exceed the charge for the space actually occupied by the item in question.

All claims of error in publication shall be made within 12 hours thereafter and if not made shall not be considered. No claim will be allowed for more than one incorrect insertion nor for errors not affecting the value of advertisement.

All estimates of cost are approximate. Advertisers will be charged with space actually used.
All advertising copy will be subject to the approval of Victoria Press, who reserves the right in its sole discretion to classify, reject or insert copy furnished.

All advertisements must comply with the British Columbia Human Rights Act. This act states no advertisement may state or imply a preference, limitation or specification on the basis of an applicant's race, religion, colour, marital status, ancestry, place of origin, age; or sex (unless the matter relates to the maintenance of public decency AND prior approval has been obtained through the Human Rights Branch).

While every endeavor will be made to forward replies to box numbers to the advertiser as soon as possible, we accept no liability in respect of loss or damage alleged to arise through either failure or delay in forwarding such replies, however caused, whether by negligence or otherwise.

NOTICE OF COPYRIGHT

Full complete and sole copyright in any advertisement produced by Canadian Newspapers Company Limited is vested in and belongs to Canadian Newspapers Company Limited, provided, however, that copyright IN THAT PART AND THAT PART ONLY of any such advertisement consisting of illustrations, borders, signatures or similar components which is, or are, supplied to Victoria Press by the advertiser in the form of reproduction proofs, veloxs, etc., and incorporated in said advertisement shall remain in and belong to the advertiser.

CIRCULATION INFORMATION

The Daily Colonist 383-4111 Victoria Times 382-3131

Wherever carrier service is maintained, $5.00 per month.
By mail — Vancouver Island and Gulf Islands, $7.00 per month, $20.00 per 3 months, $40.00 per 6 months, $80.00 per year. Rest of Canada, $8.00 per month, $22.50 per 3 months, $45.00 per 6 months, $90.00 per year.
Outside Canada, $20.00 per month, $240 per year.

BY MAIL
Saturday Times Only Sunday Colonist Only
Canada 60 cents per copy, $30.00 per year. Outside Canada, $1.10 per copy, $55.00 per year.

The Daily Colonist Second Class mail registration No. 0516
Victoria Times Second Class mail registration No. 0625

ISLAND REPRESENTATIVES
Duncan, Chemainus — Mr. HILTON HOLT 746-6181
Nanaimo 758-9633 Lake Cowichan 749-6206
Port Alberni — Mr. Fred Suhr 723-8312

1 BIRTHS

BARBOUR — Born to the delighted parents, Rob and Harriet, a beautiful son, Scott Robert, 7 lb. 8 ozs, on June 26, 1980. Proud grandparents are Lillian and Aubrey Karagianis and Jean and Terry Barbour. Thanks to Dr. George Pasmussen, the Maternity Staff at Victoria General Hospital and Carol Wilson of YMCA Lamaze Class. (Insured).

COLLISON - Praise the Lord, I'm finally here, I arrived on June 28th at 10:47 am. and I weighed 7 lbs. 12 ozs.
Oh! By the way my name is Christine Alana Marie. My Dad and Mom are Ron and Barb (nee Crouch). Dad was a real help to Mom awaiting my arrival.
My Grandpa and Nana are Harold and Gladys Couch and my other Grandma, Vera Collison are all glad I'm here too.
Dad, Mom and I wish to say a big thank you to Dr. Rasmussen and Rippington and the fantastic maternity staff of R.J.H. for their care.

FORD — Barry and Verna are delighted to announce the arrival of their daughter, Corrie Leanne, 7 lbs., 7 ozs., born June 27, 1980. Proud brothers are Dean and Craig. — Many thanks to Dr. R. Forgie, Dr. M. Morrison, Dr. Green and maternity staff at Royal Jubilee.

FORSTER—Julie and Peter are happy to announce the arrival of their son, on July 3, 1980 in Vancouver. First Grandchild for Jean and Dudley Thompson of Victoria.

HARROW — Greg and Shelley are pleased to welcome their first child, Curtis Matthew Harrowby. Born June 28, 1980, at 2:40 p.m. 8 lbs., 3 ozs. — Many thanks to Dr. Bayla Schecter, Dr. Liang, castroom and maternity staff of RJH.

LANE — Born to Don and Lynne, a boy, Timothy John, 7 lbs. 12½ oz. on June 27, 1980. The first grandson for Betty and Bob Weeks. Our thanks to Dr. Johnston and staff at Royal Jubilee Hospital.

WOOD - Born to Jacqueline (nee Storry) and Lee, a daughter, Tabitha Eden Helene on 20th June 1980 at Holy Cross Hospital, Calgary, weighing 7 lbs. 1 oz.

8 CARDS OF THANKS

TO THE MANY PEOPLE Involved in FOLK FEST '80. The Inter-Cultural Association of Greater Victoria appreciate and "thank you" for your participation and support!

14 ANNOUNCEMENTS

MANY OF OUR CUSTOMERS HAVE EXPRESSED DISAPPOINTMENT THAT THEY MISSED OUR SPECTACULAR CLEARANCE SALE BECAUSE THEY WERE AWAY FOR THE HOLIDAY WEEKEND. FOR THEIR CONVENIENCE WE HAVE EXTENDED OUR SALE UNTIL 6PM, MON. JULY 7TH. VANC. IS. LARGEST IMPORTER OF FINE OLDE FURNISHINGS. ONLY 15 MIN. FROM TOWN. PETES PLACE, 786 GOLDSTREAM, 478-6000. SEE OUR AD UNDER ANTIQUES.

NAME CHANGE
FROM: Smith Dobson Estates Ltd.
TO: Victor M. Smith Realty Inc.
388-1424 388-5464 Pager 610

BE A RESPONSIBLE OWNER. Stop littering. Animals' Crusaders have low cost, (not free) spay/neutering plan. 386-9832.

15 COMING EVENTS AND MEETINGS

ARMY, NAVY AND AIR FORCE BINGO
Every Sunday
PART OF PROCEEDS FOR OPEN HEART EQUIPMENT
VICTORIA CURLING CLUB
Early Bird 6:30 p.m.
5—$1.00
Regular
6—$2.00
Extra Games
5—$1.00

EVENING OPTIMIST BINGO
Monday-Curling Rink
Quadra St.
Early Bird - 6:45 pm
Regular Games 7:15 pm
$40 to $350 or more
Good Neighbour Games and Bonus Games
5 Extra Games
TRANSPORTATION TO TOWN
Help Us Help Youth

ATHLETICS BINGO
EVERY WEDNESDAY
VICTORIA CURLING CLUB
Early Birds 6:45 p.m.

SWAP & SHOP
ESQUIMALT SPORTS CENTER
1151 Esquimalt Road
SUNDAY JULY 6TH
10:AM—4:PM
ADMISSION 25 CENTS
Over 500 sellers and 9000 buyers to date. For information 386-3261.

Oak Bay Lions Bingo
O.A.P. Hall
Early Bird 6:45
Regular Games 7:15

JUAN DE FUCA LACROSSE
BINGO
EVERY SUNDAY
Langford Legion Station Rd
EARLY BIRDS 6:45

LESBIAN INFORMATION and social night every 2nd Thursday, 7:30-9:30pm. 106 Superior Street, July 3rd, 17th and 31st. Sponsored by Flag. Box 237, Station E, Victoria.

15 COMING EVENTS AND MEETINGS

ORFUNS SINGLES DANCE. Saturday July 5th, everyone welcome. White Eagle Hall. Tickets available at Hillside Mall. Sorry, no tickets sold at the door. Information, 479-9737, 382-8950, 479-6050

THE WIDOWS' ASSOCIATION will hold a meeting July 6 at 1 pm. at the home of Mrs. Millie Mitterhofer, 3896 Cadboro Bay Road. Bring lunch. Further information phone 477-3382 or 382-0309.

SWAPPE & SHOPPE
521 Craigflower Rd, Sundays 10am-4pm. Call 388-6120 weekdays 9am-3pm, Sat. 10am-12pm.

SELF IDENTITY-SELF ESTEEM
Basic workshop for women, July 5-6 or July 19-20. $15 either weekend. Registration 595-2004.

V.O.S. RUMMAGE/BAKE sale, Saturday, July 5th from 9am-3pm. Church of Our Lord Cridge Hall corner of Blanshard and Humbolt. 25¢ adm.

NEW HOURS 9-3:30 JACKLIN Centre Swap Meet every Sunday. For tables inside or space outside phone 478-4696. 3108 Jacklin Rd. Langford.

Swap and shop Western Speedway Sunday 8 am - 3 pm.

16 CATERING, BANQUETS and RECEPTION RMS

WILL DECORATE ALL OCCASION cakes- Birthdays, Get Well, Anniversary, Wedding etc. 479-4865.

20 LOST and FOUND

COLLIE-SHEPHERD X missing from Inverness-Cloverdale area. Salt and pepper coloring of brown, grey and white, bandit's mask around eyes, white bib on chest and neck, white tufts on upper hind haunches, black birth mark on tongue, answers to "Amigo", friendly with children, happy dog. Reward for any knowledge of whereabouts or his return. 382-7217. Please!!!

(HELLO ORANGE MAZDA who gave us a ride June 20th when car broke down). Lost: large tan purse with contact lenses, I.D, chinese note books. Phone 595-0236.

REWARD: 17½' CAMPION hardtop, licence number 6K9841, white with red bottom and top strip. Missing since June 26th. Phone R.C.M.P.

LOST CHILD'S GOLD SIGNET ring with blue coloured stone. Initial "J". Vacinity Blair Park/Larchwood Drive. Reward. 477-4841.

CAT LOST IN FELTHAM-Fairburn area, small bluepoint Siamese 10-year-old female, color cream with gray points. Phone 477-2749.

FOUND BLACK FEMALE CAT with white paws, bib and nose. Wearing pink and white flea collar. Craigflower/Gorge area. June 29. 383-5569.

SMALL WHITE GOLD DIAmond heart chain, lost Friday on Douglas Street, Eatons, Shoppers Drug Mart or Woolworths. $50 reward. 383-4443.

PLAYFUL MALE TABBY CAT has adopted us, have cats of our own so would like to find him a good home. Fantastic with children. 478-7067.

LOST: BROWNISH GREY tabby cat, female, 6 years old, Fairfield area, wearing collar with bell. 388-5080

LOST WHITE FEMALE TOY poodle "Pompom", Burnside-Douglas area. Family pet. 383-0664

LOST 2 LADIES RINGS, MILOS Ladies Restroom 10pm July 1st. One pearl; other 3 diamonds. Reward. 479-4102.

FOUND: CAMERA EQUIPment, 1100 block Douglas. 477-1370 or 385-8783 evenings, ask for Perry.

FOUND IN GORGE BRIDGE area young orange and brown Tortoise Shell cat with white collar. 386-1685.

LOST: HUB CAP FOR MAVERick car on Whittier Street, 1 week ago. Finder please phone 652-6782. Reward.

LOST OLD SIAMESE, FEmale, 1-eye, Colwood Lake subdivision. Reward. 384-9492, 478-5732.

LOST: GLANFORD AREA June 27th female ginger kitten, short haired, 4 months old. 479-6664.

LOST: 1901 GOLD COIN, Willows Beach area. Please phone 385-6963

FOUND BLACK AND WHITE kitten in Belmont Park area. 478-1037.

LOST GIRL'S BLUE 5-SPEED Sekine bicycle, Gordon Head area. Reward. 477-4841

LOST: 2 SPROCKETS AND brake shoes for motorcycle. Please call 383-0870

FOUND: BLACK MALE SETter cross, with red bandana, near Yates Hotel. 112-646-2818.

FOUND: BLACK MALE SETter cross with blue bandana, Kangaroo Rd area. 478-2714.

LOST BROWN WALLET NEAR Colwood corners. Reward. 478-4673

LOST JULY 1 OR 2. LADIES hazelwood walking stick. $10 REWARD. 388-4463

LOST OR FOUND A PET?
478-7333 or 478-8161.

GOLD CHAIN LOST AT WILlows beach. Reward! 595-6981.

21 HELP WANTED GENERAL

DECK AND ENGINEERING OFFICERS

The British Columbia Ferry Corporation requires Deck and Engineering Officers for temporary employment at Corporation Terminals located at Swartz Bay (Victoria), Tsawwassen, Departure Bay (Nanaimo), Langdale (Gibsons), Long Harbour (Saltspring Island) and Horseshoe Bay.
Minimum Qualifications:
Deck (Navigating) Officers
—M.O.T. Certificate as O.N. II or Certificate of Competency as First Mate (H.T. or F.G.)
Engineering Officers
—Second Class (Motor) Certificate of Competency
Applications should be forwarded to the Personnel Officer at the Corporation Terminal nearest the desired area of employment or to the Personnel Manager, British Columbia Ferry Corporation, 818 Broughton Street, Victoria, B.C. V8W 1E4.
Positions are open to male or female applicants.

BRITISH COLUMBIA FERRY CORPORATION

THE ALMA MATER SOCIETY requires a manager for its Cinecenta films operation. Cinecenta is a film society which coordinates film-series for the University of Victoria Campus. Candidates should possess an in-depth knowledge of film history, be able to manage a budget and staff, be familiar with 16 mm projection equipment, have knowledge of promotion and publicity techniques, and be willing to work variable hours. Applications should be made in writing to the General Manager, Alma Mater Society, PO Box 1700, V8W 2Y2. Deadline for applications is July 9, 1980.

21 HELP WANTED GENERAL

GROUP HOME STAFF NEEDED

An experienced couple or staff person needed to run an independent group home on a contractural basis for up to 6 retarded teenagers. Responsibilities would include preparing a budget and operating proposal, and hiring relief staff for the home, as well as providing direct service to the children. These youngsters currently live in community or institutional settings and attend community schools. They need the warmth and security of caring parent figures. They also need the structure and guidance necessary to develop personal life skills and appropriate social behaviors. Since seizures and hyperactivity can be problems staff should be prepared to deal with these. Staff need to be familiar and comfortable with a variety of behaviour management techniques. They would be expected to work effectively with the Social worker, other community resources and the parents in meeting the needs of these children. Some bookkeeping experience would also be useful. Please send resume including relevant experiences and references by July 14th to Doug Matheson, Ministry of Human Rescources, 1627 Fort St., Victoria, B.C. V8R 1H8, phone 598-5121.

FAIRWEATHER BIG STEEL MAN
NEW STORE OPENING SEPTEMBER 1980 IN RUTHERFORD VILLAGE MALL NANAIMO
We are looking for career minded individuals for the following positions:
—FULL & PART TIME SALES PERSONNEL
—CASHIERS
—OFFICE PERSON
—SHIPPER/RECEIVER/CLEANER
—ALTERATIONIST/TAILOR
Applicants must have some job related experience and be fashion oriented. Excellent working conditions.
If interest please write to: D. West, 600 Granville St, Vancouver BC V6C 1Y9.

ATTENTION! MORNING EXERCISERS
ALL AGES—BOTH SEXES
Earn money while improving your health.
SOME APARTMENT
as well as regular routes available summer only or full time.
For 1 to 2 hours in the early morning fresh-air earn monthly profits from $80-$300 depending on route size.
Routes open soon in following areas:
1. PANDORA-HARRISON
2. FORT-RICHMOND
3. HILLSIDE-CEDAR HILL
4. CRESCENT-FOUL BAY
5. RYAN-MYRTLE
and various other sections of city.
Phone Daily Colonist, 382-4111 and leave your name and phone number for Mr. Ring who will call you back with details.

PHYSIOTHERAPISTS REQUIRED IMMEDIATELY

Delta Hospital located in the Vancouver area, invites application for the following positions:

PHYSIOTHERAPY COORDINATOR, responsible for directing the activities of the Physiotherapy Dept. in a new community hospital. Salary $1,850 to $2,170 per month depending upon qualifications and experience.

STAFF PHYSIOTHERAPIST, salary $1,550 to $1,848 per month, depending upon qualifications and experience.

COMBINED PHYSIO/OCCUPATIONAL THERAPIST, to establish and maintain an activation program for our 100 bed extended-care unit. Salary $1,550 to $1,848 per month depending upon qualifications and experience.

Excellent fringe benefit package. Apply with resume to: Personnel Office, Delta Hospital, 5800 Mountain View Blvd., Delta, B.C. V4K 3V6.

HEAD NURSE
Intensive Care Unit

Applications are invited from registered nurses with previous experience in Intensive Care Nursing. The Head Nurse provides innovative and creative leadership in the development of clinical practise within the 11 bed unit by teaching, consulting and demonstrating specialized nursing skills. He/she is responsible for the quality of nursing care and the nursing administration of the unit. Demonstrated skills in leadership and interpersonal relations essential plus a BSN or equivalent post basic education.
Please submit resume to:
Mrs. J. MacPhail
Employee Relations
VANCOUVER GENERAL HOSPITAL
855 West 12th Ave.
Vancouver, B.C.
V6Z 1M9

START YOUR DAY WITH OAK BAY SUNSHINE
Opportunities to deliver Daily Colonist routes in Oak Bay and Fairfield area are now available.
Some routes have several apartments for ease of delivery.
Approximately 1½ hours daily can earn up to $275 per month.
Early morning deliveries have the rest of the day free for other activities. Previous delivery service beneficial but not essential. An ideal way to supplement your income. For further information call Mr. Ebner, Colonist Circulation, 383-4111.

PHARMACIST REQUIRED BY Lady Minto Gulf Islands Hospital, located on Salt Spring Island. This attractive position on a part or full time basis provides services to the acute and extended care hospital and possibly also to other health care facilites located on the island. The successful candidate will require minimal supervision and will be responsible for the further development and implementation of a modern clinical and therapeutic pharmacy service. Preference will be given to candidates with previous acute hospital experience. Applications and/or inquiries should be directed to The Administrator, Box 307, Ganges, V0S 1E0. 112-537-5545

LIBRARY CLERK I REquired by Camosun College to commence work August 15, 1980. Primary duties will be in Audio Visual Services Centre and will involve carrying and lifting equipment. Qualifications: Grade 12 or equivalent together with 6 months of office, library or related experience. Good typing skills and some experience with operating a computer terminal desirable. Ability to relate well with general public and college staff. Salary: $445 to $488 bi-weekly (currently under negotiation). Please submit resume to The Bursar, Camosun College, 1950 Lansdowne Road, Victoria, B.C. V8P 5J2, no later than July 18, 1980.

21 HELP WANTED GENERAL

FOSTER HOME NEEDED

"Bill" has survived a great deal of tragedy in his 15 years. Now he needs a long term foster home where the Mom and Dad will give him strong, sensitive support as he works through his grief. He is involved with cadets, enjoys outdoor activities and is working in a special academic program at school. If you think you can help call Resources and Placement Section, Ministry of Human Resources, 598-5121.

CHRISTIAN ORGANIZATION seeks adminstrative assistant to be responsible for complete bookkeeping to trial balance, for occasional receptioning, for managing 30 townhouse units, and miscellaneous other rentals; assist executive director with other administrative duties. The successful applicant requires proven bookkeeping and management skills. Salary commensurate with experience. Apply Bishop Cridge Centre, 27 Hayward Heights, Victoria, 384-8058

NURSES AIDES & HOMEMAKERS
Reqired by Medox to assist with homemaker care programmes. Temporary or full-time. Choose own hours and days.
388-7388 for appointment

MODELS WANTED
If you are a model or want to be...WE WANT YOU!
Apply now
New Dimensions
385-3223

Title Search Agents
Corporate Search Agents

Expanding, progressive registry service is looking for experienced search agents. Salary to commensurate with experience. Company benefits-A plus. Apply with full resume to Victoria Press Box 266. All applicantions in the strictest of confidence.

ENERGETIC YOUNGER FEmale, required as live-in companion/housekeeper by physically handicapped woman. Experience not necessary. Must be outgoing, co operative, reliable, capable of some lifting, and have valid driver's license. Weekends off. Starting wages $325 per month plus room and board. Begins August 1st. Write: PO Box 6306, Station C, Victoria, V8P 5R3.

HEAD NURSE: EMERGENCY Room - for a 138 bed acute hospital. Required: B.C. Registration (or eligibility); training and experience in Emergency or Critical Care Nursing. Preferred: Administrative training or willingness to complete the CHA/CNA Unit Administration Course; Administration experience. Apply to: The Director of Nursing, Cowichan District Hospital, Duncan, B.C. V9L 1E5.

OPERATIONS—DISPATCH
Local branch of moving and storage company requires experienced dispatcher. Must be familiar with office routine, teletype operation, and enjoy dealing with the public. Previous hiring and supervisory work an asset. For confidential interview please apply in writing to Victoria Press Box 349, stating experience, education, marital status, and when available.

PURCHASING AGENT CONTROLLER
required for 115 room hotel. Applicants must have hotel background. Previous experience in purchasing will be a help. Excellent opportunity for the right person. Apply in writing to: The Westerly Hotel, 1590 Cliffe Ave. Courtenay, B.C. All applications will be answered.

HOMEMAKERS
Fernwood community homemakers service needs full time, part time, and short term live in homemakers immediately. Starting wage $4.25 an hour. In service training available. Experience working with the elderly an asset. Apply at #101-1711 Cook St. Monday-Friday, 10am-2pm.

WAITER-WAITRESS
In a exciting new restaurant on Vancouver Island, is looking for individuals with good experience in first class restaurant. Perferrably European type experience, to earn top dollar and live in a fine smaller community. Call our Maitre d'hotel Mr. Khanna at 287-3959 as soon as possible.

MANAGERESS REQUIRED
Are you serious about your career in fashion retail management? We would like to meet you. The ideal person should be mature, with a strong background in retail and sales leadership for a high fashion ladies wear store. Send resume to Victoria Press Box 255. Strictly confidential.

TRAVEL AGENCY
Has immediate openings for two outside commission sales persons. Previous travel experience desirable but not essential. Please submit resume to:
Travel Network
645 Johnson Street
Victoria, B.C. V8W 1M7

SALESPERSONS NEEDED for busy tourist oriented retail stores. Full and part time clerk and supervisory positions available immediately. Submit full work history, references, and appropriate personal details. Starting salary $3.50-$5 per hour, commensurate with position and experience. Reply to Victoria Press Box 320

WANTED: MATURE LOVING nanny, non-smoker, to live in or out, to help with general care of house and two children (school age). Mother R.N., works some 12hr shifts. I have to offer, a modern home with room and a bath of your own. Ample time off. Wages negotiable. References please. Reply Victoria Press Box 325.

COMPETENT, CHEERFUL housekeeper/cook needed to provide simple, healthful meals, and supervise the running of well appointed Uplands home. Cleaning lady employed. This is a live-in position with private room and bath and 2 days off per week. Prefer person over 30 years old. 592-7880.

RECORD SALES CLERK. Large volume record chain requires part time help. Applicants must have previous experience in record sales and good knowledge of popular music. No personal appointments. Send resume to 728 Yates St., attention Martyn Brown.

OPENING FOR CHILD CARE worker with experience in working with learning disabled children. Residential setting. Starting salary $1,040. Starting date August 1. Closing date for applications July 10. Send resume and references to Victoria Press Box 301.

RESIDENCE MANAGER
For small apartment unit (19) in Esquimalt, quiet area. Good supplement income to pension for retired couple only, husband must be handyman. Write to British American Realty ltd., 947 Fort St., Victoria, V8V 3K3. Tel. 385-1431.

SALES CLERK ANTIQUE Shop part time. Balance as live in housekeeper. Salary plus percentage of sales. Private accommodation and board. Applicants should have desire to learn, be unencumbered and free to travel. Job # 3261 Phone 388-3481.

EXPERIENCED TV AND stereo technician required. Must be neat and able to deal with the public. Please reply in writing to Victoria Press Box 779

21 HELP WANTED GENERAL

JANITORIAL
experienced part time janitorial staff required for evening work, Monday to Friday for downtown Victoria. Must be bondable and able to work with minimum supervision. Detail orientated. Reply P.O. Box 517 Victoria

COOK REQUIRED FOR motor hotel with medium size dining room and banquet facilities, day and evening shifts available. Experience is essential. This is a good opportunity for the right person. Please reply to Victoria Press Box 312.

WANTED LOVING MOTHER of 1, non-smoker to sit child of 9 months, your home. Weekly: Tues, Wed, Thurs, 8:00 to 5:15. $9.00 per day. Baby furniture a must. References. Oak Bay area or within 5 min. drive of village. Phone after 8 am. 598-2477.

SHEAR MADNESS
WANTED QUALITY HAIRCUTTER
With clientele to work in intimate artistic environment, 595-2944.

REQUIRED
One legal secretary, one conveyancing secretary. 386-1481.

NIGHT AUDITOR REQUIRED for a full service motor inn. This is a full time permanent position. Experience in night audit and front desk operation essential. Apply in person to the Canterbury Inn, 310 Gorge Rd. East.

THE LATCH RESTAURANT IN Sidney requires part-time cook for evening work. Some experience preferred; Camosun student welcome. For interview call, 656-3623; 11am-12noon, 2-3pm.

PERMANENT CARETAKERS, Comox waterfront property. Fond on animals. Housework in return for rent free small 2 bedroom modern cottage. References required. Victoria Press Box 342.

EXPANDING
Office coffee service needs exp. route person, Equip. knowledge an asset. Replies confidential. Victoria Press Box 313.

1ST OR 2ND COOK
Fully experienced for hotel in Port McNeill with a good salary plus benefits. Phone the Manager at 112-956-3373

HOST - HOSTESS SUPERVIsor for evening shift in downtown restaurant. Mature, experienced reliable person with references. For interview call 388-5611 daytime.

WE ARE A SMALL BUSY RESTaurant and Drive-in in Brentwood Bay, and require a good reliable Cook to work regular hours. For appointment please call 652-1764.

FULL TIME NIGHT SHIFT waitress-waiter position available in the James Bay area. Experienced only please apply. Applications accepted 8am-4pm at 858 Esquimalt Rd.

FEEL TRAPPED?
Is your peaked income a frustration to you? Could your needs or desires be met with additional income? Replies confidential to Victoria Press Box 328

EXPERIENCED WAITress/waiters. Apply anytime, Appletree Restaurant, Hillside Shopping Centre, or Lemon Tree Restaurant, Mayfair Shopping Centre.

ONE HOST/HOSTESS REquired. Also waiter/waitresses. Experienced only please. Apply between 2 & 4 pm. Mon-Sat. 4011 Quadra Street.

CASHIER HOSTESS/HOST, dining room help, mature person preferred. Apply in person only after 4:30pm, Peacock Restaurant

CERTIFIED DENTAL ASSIStant wanted for full time position in downtown office. Please send resume to Dr. Chambers, 608-620 View Street, Victoria, V8W 1J6.

NON-SMOKER, OLDER PERson(s) to caretake our dog and home November 1-January 30. Private accommodation. References required. 642-3545.

SALES CLERK/CASHIER REquired. Only applicants with previous sales experience in Junior Ladies fashions should apply. Call 386-9021.

EXPERIENCED HELP REquired for dry cleaning stores. Part time and full time. In Oak Bay and Sidney. Phone 598-2414 10am-4pm Monday to Friday.

WANTED: SMOCKING teacher, other needlework experience helpful but not necessary. Contact Lorraine Calvert, 592-3545

DOWNTOWN VICTORIA RESTaurant is looking for an experienced cook, minimum two years training. Apply within at 388-9414.

PART TIME PRESSER SPOTTER
Saturdays and holiday relief. For appointment call Bobbi, Busy Bee at The Bay, 386-4242.

FULL TIME EXPERIENCED salad person with references. Apply in person between 1:30 and 3:30 at Shortts Restaurant, 910 Government Street.

BABYSITTER NEEDED FOR 5 month old girl, part time weekdays only. Sidney area. References required. Also student for occasional evenings. 656-5748

INSTRUCTOR
Hairdresser required for Hillside House School of Hairdressing. Ask for Mrs. Joan Abbott, 598-3433 or 386-8662

OCCASIONAL BABYSITTER required for my 5 month old daughter, non-smoker preferred, my home, Gorge Harriet area. 384-5571

IMMEDIATELY
Cook wanted, part time or steady employment, working hours from 4:30pm, top wages. 479-5075, 386-8998.

URGENT BABYSITTER FOR 9 year old girl and 6 year old boy, your home Fairfield or Craigflower-Arm Street areas: 382-2043.

FULL TIME COOKS ARE REquired by Pizza Pieman for evening shifts. Applications will be taken on Monday July 7th between 1-4pm.

CLASS 4 DRIVER NEEDED, must be University or college student, $136 per week. To start immediately. For information, call 383-1101.

WANTED, LIVE-IN HOUSEkeeper companion for congenial lady. Salary negotiable. Write Victoria Press Box 350 listing references.

WE REQUIRE PEOPLE WITH pleasant personalities to make appointments for our staff. 3-9pm. Monday-Friday. Phone Monday 386-3444 3-9pm.

EXPERIENCED DRY CLEANing presser. Phone Gwen 595-3722 between 10 and 12 only for interview.

URGENT, BABYSITTER FOR 4 year old girl. Vic West near school. Registered with daycare. After 5pm. 386-5091.

BABYSITTER NEEDED IN MY home, must be 16 years and over, start immediately 381-1233 days 721-5396 evenings.

EXPERIENCED, RELIABLE mature cook for downtown, family restaurant. Apply in person 10-3, 1316 Broad Street

QUALIFIED COOK FOR 50 seat restaurant/dining room. Phone 388-4488—King's Den, 655 Douglas.

EXPERIENCED WAITress/Waiter. Apply in person to Guvnor's Pancake House, 712 Yates.

MATURE SALESPERSON FOR speciality clothing store. Only those experienced in this field need apply. 595-7142

LADY TO HELP IN MY HOME. 383-3833

21 HELP WANTED GENERAL

FULL AND PART-TIME HELP required. Apply in person, McDonalds Restaurant, 3465 Saanich Rd.

WANTED: RELIABLE PERson or couple to babysit our home and water garden. July 10-August 9. 721-5052

RELIABLE, HONEST CONVEnience store clerk, nights. 26 Hours. Oak Bay area. 478-9845 or 598-7339.

WANTED: BABYSITTER FOR 2 pre-schoolers. Deep Cove—Sidney area. Your home 2-3 days per week. 656-6864 or 598-4824.

COOK FOR DOWNTOWN hotel, union wages and benefits, full time. Phone Jack Wong, 386-6141 for appointment.

LOVING, MATURE WOMAN to babysit 2 small boys, also light housekeeping, 8am-5pm, nonsmoker. 598-6331

WANTED: MATURE HAIRdresser to work on call with retired clientele. 388-5310 after 5pm.

MATURE PERSON REquired for 10 year old boy, noon to 5pm, Monday-Friday, our home. 592-1911 before noon.

10 MONTH OLD BOY REquires daycare Monday-Friday, commencing September, Gorge area. Phone after 6pm, 384-4582.

MCDONALDS
Maintenance help required, midnight-8am shift. Please apply in person, 1567 Cedar Hill X Rd.

FULL TIME EXPERIENCED Waitress/Waiter, day shift. Apply in person to 707 Pandora Ave.

MATURE BABYSITTER REquired for two children in my home. 656-5079.

EXPERIENCED DINING room waitress/waiter. Apply in person at Tokaj Villa restaurant.

NURSES AIDE 10:30PM TO 6:30am for elderly gentleman. 598-8706.

EXPERIENCED WAITress/Waiters. Apply 650 Yates after 12 noon.

RESTAURANT PERSONNEL wanted. Apply in person between 2pm-5pm to 343 Cook Street.

EXPERIENCED DRIVER with class 1 for local delivery. Phone 478-8026 after 4pm.

PART TIME CASHIERS AND meat wrappers, apply 3475 Quadra, between 9am - 10am.

GRADUATE ART SCHOOL student with craft background to work in hospital. 595-9642.

CARETAKER FOR 13 SUITE apartment block. Apply 478-0580 after 6 pm.

CHAMBERPERSON. FULL OR part time. Malahat Bungalows, 478-3011.

EXPERIENCED CARPENTER wanted to build Spec houses on profit-sharing basis. 595-3463.

STONEWALL WORKER WITH experience to build rock wall. 479-1063.

PROFESSIONAL COUPLE REquire mother's aide. Own transportation preferred. 478-5348

22 OFFICE HELP

Prime Personnel
Temporary Positions

Experienced (dicta) medical secretary for 3-4 week assignment, position available immediately.

Person Friday. Summer relief position. Previous banking or trust company experience along with good typing skills. This position offers lots of variety in a congenial office. Available immediately. Monday—Friday. Hours 9—4pm, 'til 15th of August.

Reception-secretary. One month position available immediately in the Central Saanich area. Typing, reception, counterwork, own transportation.

Join our team of top quality temps. We have several assignments now and many more for busy vacation relief in all areas:
Legal Secretaries
Medical Secretaries
Dicta Typists
Reception Typists
Switchboard
Keypunch
Word Processing
Bookkeepers
Enjoy our high hourly rates—
Call today

PRIME PERSONNEL
320—1070 Douglas
385-7012

WESTCOAST SAVINGS CREDIT UNION
COMMERCIAL LOANS MANAGER
Vancouver Island's largest credit union has an opening for a commercial loans manager who will be responsible for the supervision and development of a multi-million dollar loan portfolio.
Qualifications required: minimum of 5 years commercial loans experience, must have proven management skills with emphasis on being aggressive, a self-starter, and possess good business development skills. Salary will be commensurate with experience.
Send written resume in confidence to: Michael R. Wagnell, West Coast Savings Credit Union, 1111 Government Street, Victoria B.C. V8W 1Y1.

LEGAL

Name your price for these top experience legal secretarial positions.

1 - conveyancing 2 to 3 years experience

2 - general solicitors - commercial and some estates

3 - matrimonial, some general law and conveyancing

4 - conveyancing for large corporation with specialty in leans and leases

PRIME PERSONNEL
320-1070 Douglas Street
385-7012

SWITCHBOARD/RECEPTIONIST

Junior position for busy switchboard - bright with pleasant personality, attractive and well groomed. 6 months - 1 year previous experience. Typing 30-40 words per minute. Position available immediately. Salary $800.

PRIME PERSONNEL
320-1070 Douglas
385-7012

COSTING CLERK
Required for interesting long term temporary position. Must be familiar with unit cost by the job calculations and calculator operation. Congenial atmosphere in sunny Saanichton. Excellent hourly rate for this responsible, part day assignment. Call Brenda 388-5565 for further details.

office overload

22 OFFICE HELP

IMMEDIATE VACANCY
Local food processor requires a versatile employee to be responsible for a variety of switchboard, typing and clerical duties. Successful applicant should be able to effectively communicate with the public and fellow employees. Employer offers a full range of employee benefits. Please reply in own handwriting stating qualifications to Personnel Department, P.O. Box 38, Victoria, V8W 2M1.

LEGAL SECRETARY
Experienced mortgage or conveyancing secretary required immediately by downtown law firm. Minimum of 2 years experience required with above average secretarial skills. Excellent salary offered plus fringe benefits. Send resume to Office Manager, Crease & Co., P.O. Box 997, Victoria, V8W 2S8.

FOOD & BEVERAGE SECRETARY
Full time, year round position. Must have good typing and clerical skills, speed writing or shorthand an asset, union scale. Please phone 382-0351 between 10am and noon or 2pm and 5pm weekdays for appointment to interview.

SMALL LAW FIRM REQUIRES experienced legal secretary. Knowledge of real estate and matrimonial law essential. Employment to commence during month of August. Salary negotiable. All inquiries will be kept confidential. Please contact Fran at 388-7571.

SENIOR SECRETARY REQUIRED for expanding C.G.A. firm. Should have good organizational skills and experience in typing financial statements. Send resume to Adams, Mann, Hinchey & Company, #912-1175 Douglas Street, Victoria, V8W 2E1.

REAL ESTATE OFFICE
Receptionist typist required for medium-sized company. 50 W.P.M. typing. Dictaphone experience. Record keeping and friendly telephone manner essential. Salary based on experience. 388-6258, ask for Peter. Weekday business hours.

GREAT OPPORTUNITY!
BUSY OFFICE NEEDS BRIGHT, ENERGETIC YOUNG PERSON! WOULD HELP GREATLY IF YOU ARE A BIT CRAZY! DROP IN AND SEE TINA AT 710 MARKET ST., MON.-FRI. 10-5 P.M. RENTEX.

PERSON FRIDAY REQUIRED for a variety of duties. Typing of 60w.p.m., dictaphone, pleasant telephone manner and the ability to organize a must, along with a minimum of 5 years previous office experience. Salary $900. 386-9021.

REQUIRED IMMEDIATELY experienced conveyancer for medium sized Victoria firm. Excellent working conditions. Salary commensurate with experience. Write or phone Lisson & Co., 837 Burdett, Victoria, 385-1383 Attn. Alan Peterson.

IMMEDIATE OPENING FOR experienced computer operator, experience preferred on Philips P330 disc visual screen computer. Permanent position, excellent salary. Send resume to Victoria Press Box, 256.

FULL TIME CUSTOMER SERVICE clerk required. Minimum 2 years previous banking experience essential. Salary negotiable. Apply in person at the Bank of Nova Scotia, Douglas and Hillside Branch

MEDICAL RECEPTIONIST
Mature extroverted person required as receptionist-bookkeeper 4 days per week in office of medical specialist. If interested, please reply to Victoria Press Box 298 stating qualifications.

RECEPTIONIST/WARRANTY clerk required for GM dealership, switchboard and Telex experience, necessary. Please phone for interiew Empress Pontiac Buick GMC Ltd., Mr. Stan Lim, 382-7121.

RECEPTIONIST BOOKKEEPER required for congenial real estate office. Must have pleasant personality. Typing is required. Small office in Fairfield village. Phone 386-7545 for appointment. Island Homes Realty Ltd.

REAL ESTATE MORTGAGE secretary required immediately for law office. Experience essential. Reply to Cox, Taylor, Bryant, PO Box 788, Victoria, V8W 2P9, to the attention of Mr. R. Bryant.

EXPERIENCED TELLER and part-day coin teller required by the Canadian Imperial Bank of Commerce, Main Branch. Apply in person, 1175 Douglas St, Mrs M. Yeats. 385-9711.

NIGHT AUDITOR REQUIRED, scenic Vancouver Island westcoast location. Please apply in writing, giving full particulars of education and experience, to Victoria Press Box 341.

ACCOUNTANT-TRAINEE REQUIRED for sawmill and shake & shingle manufacturer located at Port Renfrew. Accommodation provided. Send resume to P.O. Box 345, Sooke, B.C. V0S 1N0.

REQUIRED URGENTLY
An experienced Real Estate Secretary for small pleasant law practice. Some experience in bookkeeping an asset. Salary negotiable. 381-4444.

NEED A JOB? TEMPORARY and full time positions available. If you have 60 wpm typing and office experience please call Executive Secretarial Services 381-5334.

IMMEDIATE OPENING available for experienced teller. Salary and benefits commensurate with experience. Apply in person, Stry Credit Union, 2610 Douglas.

CONVEYANCING SECRETARY wanted with experience in corporate practice and general litigation. Minimum 3-years experience. 388-7881.

EXPERIENCED CONVEYANCING secretary required. A minimum of 3 years previous experience and typing of 60w.p.m. essential. 386-9021.

EXPERIENCED DENTAL chairside assistant required immediately for city office. Please send resume to Victoria Press Box 303.

EXPERIENCED RECEPTIONIST assistant for preventive oriented general denistry practice. Please send written resume to #306-1964 Fort Street.

MEDICAL RECEPTIONIST required, experienced, typing necessary. Solo family practice. Full details please to Victoria Press Box 316.

MEDICAL OFFICE REQUIRES experienced senior assistant. Responsible for running office and staff supervision. Reply to Victoria Press Box 296

TELLER-TYPIST REQUIRED. Bank or trust company experience preferred. Minimum typing 50w.p.m. Contact Ms. Murray at First City Trust Co., 383-4141.

MEDICAL OFFICE ASSISTANT required. Medical terminology and dictaphone typing essential. Please reply to Victoria Press Box 334

23 SKILLED TRADES

OCCUPATIONAL THERAPIST
PHYSIO THERAPIST
OR COMBINED—GRADE II
The successfull applicant will work as a staff therapist on a 75 bed extended care ward and in co-operation with the head nurse, will, establish and maintain residents therapeutic in-hospital, psycho-social activities and programs, assess and implement appropriate ADL therapy. The therapist works with 2 aides who function under their direction.

Salary and benefits per HSA contract. Hours of work 37.5, Mon-Fri.

Apply to:
Director of Personnel
Gorge Road Hospital
63 Gorge Road East
Victoria, B.C.
V9A1L2

PART-TIME RN FOR LARGE group home. 384-0231

23 SKILLED TRADES

COLUMBIA HYDRO CONSTRUCTORS LTD.
HYDRO ELECTRIC PROJECT
REVELSTOKE, B.C.

VIBRATOR OPERATORS

Must be experienced in placing concrete on a mass scale using 6 inch vibrator weighing approximately 85 lbs. Salary $11.54/hr. to April, 30/'80. Free room and board supplied.
Please submit applications or call
COLUMBIA HYDRO
CONSTRUCTORS LTD.,
230 WEST BROADWAY,
VANCOUVER, B.C.
V5Y 1P7
879-3561

Required Immediately
QUALIFIED MILLWRIGHTS AND WELDERS
I.W.A. Union Rates. Contact Jim Paul at (604) 980-5041 or write:
1367 Crown St.
North Vancouver, B.C.
V7J 1G4

MEDICAL SOCIAL WORKER

Required September 1st, for an extended care hospital. Responsibility includes working with patients, families and interdisciplinary team.

Minimum qualification B.S.W.

Salary and benefits per H.S.A. agreement.

Interested qualified applicants apply to:
Personnel Office
Gorge Rd. Hospital
63 Gorge Rd. East
Victora, B.C. V9A 1L2

SCHOOL DISTRICT #61
GREATER VICTORIA
Several vacancies exist for the following temporary positions: painter, mason, plumber, carpenter, electrician.
Applicants for these positions must have served a recognized apprenticeship or possess a certificate of compentency in the applicable trades.
Pay rates are in accordance with the CUPE Local 382 pay schedule.
Applications will be accepted at the Personnel Office, 3128 Foul Bay Road, Victoria, B.C. up to 4:30pm July 11th, 1980.

BODY SHOP MANAGER
Vancouver Island's Largest Toyota Dealer requires an experienced Bodyshop Manager. We are looking for a quality oriented manager who is experienced in merchandising and customer relations. We can offer the opportunity to join a forward thinking management team and develop an already good bodyshop with potential to be the best. Please apply in first instance to Charles J Forrest at 386-3516. Metro Toyota Ltd, 625 Frances ST, Victoria, V8Z 1A2.

LUMBER GRADERS
Well established sawmill in B.C. interior needs 2 certified Lumber Graders for its shift operations. Permanent work. Must be willing to work other positions in planer mill at Graders rates. IWA rates and benefits. Write with resume to Greenwood Forest Products 1969 Ltd., Box 9, Penticton, V2A 6J9.

MEAT CUTTER
Wanted personable, ambitious meat cutter with service counter experience, for north western B.C. city. Must be willing and capable of running business when necessary. Phone 112-638-1312 or 112-635-7951 ater 7 pm.

QUALIFIED MARINE MECHANIC wanted for Central island Mercury dealership. Must have extensive outboard and stern drive experience. Excellent wages and all benefits, including dental. 112-334-2722 (days); 112-335-0133 (evenings).

FULLY QUALIFIED BRAKE mechanic wanted. Has to have own tools and must have worked on auto brakes full time for at least 2 years. References and resume required. Apply Midas Brake and Muffler on Island Highway, Nanaimo.

CARPENTER WANTED FOR full time position on Saturna Island, must be experienced in all facets of trade, journeyman papers not necessary but must be capable of working on own. 112-539-2452 after 5pm.

REGISTERED NURSE FOR new hospital on northern Vancouver Island. Beautiful country. Excellent highway. Box 790 Port McNeill, B.C. V0N2R0. Call 956-4461.

WANTED EXPERIENCED carpenter. Apply on worksite Boulderwood; directions Royal Oak, Amblewood, Boulderwood.

IMMEDIATELY REQUIRE journeyman auto body mechanic. Apply Superior Auto Body, 386-3588 592-5670 evenings.

CARPENTER REQUIRED for all types of work. Non smoker preferred. 478-9201

WANTED: FULLY EXPERIENCED baker, must be reliable. Phone 4-8pm 652-5709

24 SALES PERSONS AND AGENTS

BLOCK BROS.
"THE BESTSELLERS"
REAL ESTATE CAREER
TRAINING PRODUCES SUCCESS
Block Bros. will train you in sound proven methods enabling you to quickly reach your desired level of success. Successful progressive salespeople
ARE NOT BORN, THEY ARE TRAINED
Call today, interviews by appointment only. (Held strictly confidential.)
CALL
"THE BESTSELLERS"
Sidney-Colwood 478-5561
Bill Wonnacott
Douglas St. 386-3231
Bob Hahn
Shelbourne 477-1841
Bob Cullum
Bernie Wilkinson

LICENSED REAL ESTATE SALESPEOPLE WANTED
Modern office with good parking, needs more PROFESSIONAL SALESPEOPLE, excellent COMMISSION SPLIT, some financing available to assist in our many varied company listings. For further details call in confidence to Ken Porter, 388-7668, or drop in to 23 Burnside Rd. W.
DUNSMUIR PROPERTIES LTD.

6 TELEPHONE SOLICITERS required for local business. Experience helpful but not necessary. Wage plus bonuses. Call 384-5444

24 SALES PERSONS AND AGENTS

REALTORS
We're moving into Sidney's new Driftwood Centre, we're joining CENTURY 21, and we NEED YOU.
We need to expand our sales staff and some of the advantages we can offer are:
1. An excellent commission split.
2. Training Seminars.
3. Numerous proven sales and listing aids.
4. Dental and Life Insurance Plans.
5. Participation in an International referral system.
If you are interested in these and the many additional benefits we can offer call me now. All enquiries will be treated in the strictest confidence
LARRY PRUDEN
656-0131 656-0365
Saanich Peninsula Properties Ltd.
2354 Beacon Avenue,
Sidney, B.C. V8L 1X3

GRANADA TV RENTAL LTD
Requires representative for Victoria Branch. Must be neat and well spoken and have had previous experience in dealing with the public. Excellent remuneration plan including salary, commission and bonus. Full range of company benefits including free dental plan. Car essential. Apply in person to Mr. Peter Jenkins, Granada TV Rental Ltd, 1314 Broad St.

REALTORS
National Trust has an opening in their convenient spacious ground level, Douglas St. office for an active salesperson. We offer a generous escalating commission split. Medical, Dental, Mortgage, Relocation, Referral and Sales Aid Benefits second to none in the industry. For an interview call STAN JAMES 382-8101 or res. 592-3740 or drop in at 3440-A Douglas Street.
National Trust (Douglas)

$400 PER WEEK
If you can get by on $400 per week while training for 6-8 weeks, then we have an opening for you.
Past Direct Sales A Must
For further details, call 381-1233, between 9AM and 12 NOON.

LONG ESTABLISHED LOCAL company requires salesperson for Victoria area to call on industrial and institutional accounts. This is an interesting and challenging position for a person possessing both the ability and desire for top performance. Please reply to Victoria Press Box 295 with resume and references.

80/20 SPLIT
Licensed realtors wanted, self-starters keep the lion's share of your commissions confidence respected. Let's talk.
Victor M. Smith Realty Inc.
M20-635 Humboldt St.
(Empress Hotel)
384-1424 388-5464 Pager 610

EXPERIENCED CLOSERS needed for a fast growing reputable home improvement company. Must have aluminum or vinyl experience. Call 381-1233 for appointment.

IT'S EASY TO SELL SKINCARE, cosmetics, hair and body products when they're as good or better than any around. Reply Naris Cosmetics, P.O. Box 5238, Victoria.

HIGH SCHOOL GRADS, UNIVERSITY students who enjoy working with people. Would you like to supplement your way through university? Write to Victoria Press Box 309

SALES PERSON FOR PIPE and steel yard. Will be required to operate power threader, cut off saw, cutting torch. Experience not necessary. Apply to Victoria Press Box 318.

PRINTING PLANT REQUIRES Sales Representative, experience would be helpful but not necessary. Salary, commission; territory wide open. Victoria Press Box 340.

RETAIL PLUMBING AND electrical salesperson, experience an asset. Good advancement. Reply to Victoria Press Box 331.

SALES PERSON WANTED for stationery department in down town store. Cash register experience helpful. Send resume to Victoria Press box 338.

$1000 PER MONTH TO TRAIN with Canada's largest life insurance company. Please call 382-3145 (business hours).

CONCEPT NOW COSMETICS, dynamic skin care products, part or full time beauty consultants required. 598-4365.

25 TEACHERS

GREATER VICTORIA SCHOOL DISTRICT

GREATER VICTORIA
SCHOOL DISTRICT NO. 61

SCIENCE TEACHER—
GIFTED PROGRAM
ESQUIMALT SENIOR
SECONDARY SCHOOL

Applications are invited from qualified teachers for the above position.

Areas of responsibility will include:

(a) Biology and/or Chemistry and/or Physics at the Grade 11 and 12 level for the gifted program; and

(b) Some Chemistry instruction for the regular school program.

Prospective candidates should be able to demonstrate an aptitude for teaching an enrichment or gifted program. In addition, they should be prepared to develop an integrated program that will stimulate students' academic talents fully. It is expected that the successful candidate will contribute to the total program by assisting in a variety of science-oriented activities.

Letters of applications should be forwarded, not later than July 14, 1980, quoting Competition No. 37-80 to:

Instruction-Administration Department, P. O. Box 700, 3128 Foul Bay Rd., VICTORIA, B.C. V8W 2R1.

SCHOOL DISTRICT NO. 30
(South Cariboo)
A special Reading Teacher (temporary 1980-1981) is required for Kumsheen Secondary School in Lytton. The Reading Teacher will be responsible for:
1. Diagnosing students reading problems
2. Assisting teachers with content area reading skills
3. Establishing remedial and developmental programmes
4. Inter-school and community liaison work
Candidates will be experienced teachers with backgrounds in remedial and developmental reading or in elementary education.
Applications with full supporting documentation to:
Paul McMuldroch
District Superintendent
of Schools
SCHOOL DISTRICT NO. 30
(South District No. 30)
Box 250
Ashcroft, B.C.
V0K 1A0

25 TEACHERS

DIRECTOR OF INSTRUCTION (Secondary) commencing August 18, 1980, School District 23, registers 7,000 secondary (8-12) pupils in 11 secondary schools. Applications are invited from experienced educators for the position of DIRECTOR OF INSTRUCTION (Secondary).
Qualifications:
1. Eligible for a B.C. Professional Certificate.
2. Category 6 T.Q.S. Certification.
3. Graduate training in supervision, administration or curriculum.
4. Indepth background in evaluation of personnel, programs and school.
Experience:
1. Must have secondary school teaching and administrative experience.
2. Some district experience.
3. Familiarity with K-12 organization an asset.
Salary range: $42,000-$48,000.
This will be a 4 year renewable term contract.
Release from contract: Must be obtained from present employer.
Applications: Curriculum vitae and letters of references should accompany a written application to M. G. Pendharkar, Superintendent of Schools, 1940 Haynes Road, Kelowna, B.C. V1X 5X7.
Closing date:
EXTENDED - July 21, 1980
Please mark envelopes: "Director".

SCHOOL DISTRICT NO. 30
(SOUTH CARIBOO)
Applications are invited for the following:
1. Mathematics 8-12
2. English/Social Studies 8-12
Applications with full supporting documentation to:
Mr. E. Krider
Principal
ASHCROFT SECONDARY SCHOOL
Box 669
Ashcroft, B.C.
V0K 1H0

SCHOOL DISTRICT NO. 87
(Stikine)
Qualified teacher required for Cassiar Elementary-Secondary School for September 1, 1980. Assignment: Typing 9/10, Office Procedures 11/12, Math 8/9, Science 8/9. Interested teachers may apply stating experience and qualifications to: Mr. G. R. Roth, District Superintendent of Schools, Box 190, Cassiar, B.C. V0C 1E0, or phone 778-7758.

TEACHERS
Preschool supervisor and assistant for September 1, 1980. Must be registered with C.C.S.L.B. Please send resume and statement of philosophy to Victoria Press Box 322 by July 15, 1980

26 PART-TIME or TEMPORARY HELP

AVON
IT PAYS TO BE YOURSELF. You don't need a "selling" personality to sell Avon. You don't need experience either. Call 384-7345. Vacantcies near by?
Davin,—Maddock
Langford—Mary
Head—Brydon Court
Balmoral—Cook
Faithful—Linden
Gladstone—Stanley
Hampshire—Windsor
St. Charles—Fort
Cedarwood—Teakwood
McKenzie—Fleet
Landsdowne
Richmond
McDonald Park Rd.
View Mount Ave.
Helmecken—Parker Dr.

PART TIME ASSISTANT
Busy portrait studio requires mature individual. Applicants must be energetic and able to work independently, must have flexible hours, ability to work with the public is a must. Fully paid training program will be provided for all areas of sales and photography. Apply in person at the Sears Potrait Studio in Sears on Tuesday July 8th and Wednesday 9th.

TWO PART TIME CASHIERS
COLWOOD GROCERY
Experience not necessary but
MUST have pleasant
personality, irregular hours, $4 per hour. 2155 Sooke Rd, 1-4pm Monday to Friday. Preference given to local resident.

LOOKING FOR AN EXCELLENT opportunity to supplement your income and to fill the void in your life. Enjoyable with unlimited earnings, no retailing, choose your own hours. Write to Gilbert Enterprises, P O Box 7187 Victoria or 478-1339 after 6 for information.

PART TIME CARETAKING. Suitable for retired couple or individual. Must enjoy gardening and have own transportation. Located in North Oak Bay. Please apply in writing to Victoria Press Box 327.

WANTED PART TIME SUPERVISOR for local gift shop, nights and weekends. Must be experienced, references required, $3.75 per hour. Reply Victoria Press 232.

BABYSITTER NEEDED, part time, Monday-Friday 2:30-5:30pm, Woolco area. 386-0251.

MARKET RESEARCH INTERVIEWERS needed. Telephone and door to door. No selling. Phone between 9-11am, 592-0394

BABYSITTER NEEDED close to Richmond area. Please phone from 10am to 9pm only 598-1246.

SMALL FIRM NEEDS PART time bookkeeper. Further information 592-2213 9-10am.

MATURE BABYSITTER FOR 3 little girls, my home, James Bay. Phone after 6, 385-6183.

RESPONSIBLE PERSON TO mow lawn. 383-9162

28 EMPLOYMENT SERVICE

PROFESSIONAL RESUMES
Realistic prices
Personal, individual attention
384-4428

RESUMES THAT GET JOBS.
Professionally prepared.
Personal, confidential service.
385-6145.

30 SITUATIONS WANTED

ENGLISH COUPLE, RETIRED, non smokers, desire situation with furn. accommodation, caretaking waterfront property, country or private residence, around Victoria, or other areas. Exc. refs. 746-6901 Duncan.

SUPPORT GORGE ROYALS Juvenile Soccer Club. Willing to do yardwork, lawns, painting, gutters, etc. Proceeds towards club tour, 9-1, 383-5795, 2-8pm 385-2815.

TRY THE OLD CANADIAN from $6. Cleanups, cartage, handyman, grass. Tree troubles big or small. Hand of experience, heart of lamb. Lorne Eives, 382-4246 anytime.

SPECIALIZING IN HOUSE cleaning, floors, walls, ceiling, upholstery, carpets. Steamatic cleaning, guaranteed jobs. Hour or contractor. Aheer, 386-0846.

WORK WANTED FISHING prawns or crabs. Previous experience fishing prawns. Available immediately. Phone Mark collect 112-287-3460

30 SITUATIONS WANTED

SALES REPRESENTATIVE for Northern Vancouver Island. Experienced in Engineering, construction. Victoria Press Box 324.

PART TIME EMPLOYMENT during winter by 2nd class motor marine diesel engineer November to April. Victoria Press Box 352.

HOUSE SITTER, 30 TO 60 DAYS starting mid-July. 17 years' experience in Victoria. References. Call 598-1518.

HANDYMEN FOR HIRE. Home repairs, painting, clean up. Low rates. 479-5189 Al, 386-3982 Roy.

MAN WITH TRUCK WILL DO cleanup, hauling, chainsaw work, etc. Reasonable. Tony 474-1014.

GRADE 12 GRADUATE REQUIRES work. Willing to try anything for experience. Available immediately. Stuart 477-0649

EXPERIENCED AGGRESSIVE salesman and manager available immediately. 478-0714.

POLLYANNA'S HOUSECLEANING, gardening available. Done professionally anytime. 384-9129.

LADY WITH REFERENCES will do housework, Gordon Head/Oak Bay area. Victoria Press Box 347.

EXPERIENCED DANISH nanny/housekeeper wants job on Vancouver Island, live out position. Call Birgit at 112-746-7536.

EXPERIENCED BARTENDER and housepainter wishes permanent employment. 478-6890

MAN WILL DO GARDENING and yard cleanup. Phone 658-5005.

GARDENER AVAILABLE 4 hours per week, $6 hour. 386-6275.

INDUSTRIAL SEAMSTRESS will repair canvas, boat tops etc. 474-1994

RENT—A—KID
Help with odd jobs, 387-5506

33 BANDS, MUSICIANS AND ORCHESTRAS

TWO OLD ROCKERS REQUIRE drummer to help punctuate a new hard rock sound, could be interesting. Please call Stu 592-9381.

PEDAL STEEL AND/OR LEAD guitarist seeks work on weekends only. Fraser 382-5962, 384-1274.

EXPERIENCED FEMALE VOCALIST and male bassist seek working rock band(s). 385-1326, 385-2069

LEGACY RECORDING STUDIO. Top quality demos and record production. 386-5501.

34 PRE-RECORDED MUSIC

SPINKY'S
Priced to Fit Your Budget.
BAR SERVICE available.
656-1652

WIZARD MUSIC
Specializing in Weddings, Schools, and social gatherings. 479-8641.

CJR CANNED MUSIC.
598-4717.

MUSIC MAN CANNED MUSIC. Give us a call. 479-8043.

36 BUSINESS SERVICES AND DIRECTORY

Accounting

CHARTERED ACCOUNTANT, available for bookkeeping, write up work, financial statement preparation. From personal residence. Murray Ellis, 385-1011.

Appliance Repairs

LOW RATES
Refrigerators, freezers, ranges, automatic washers, dryers, dishwashers repaired. Phoenix Appliances, 384-0423.

Appraisals

APPRAISALS
Fast Efficient Service
Lynn Holmes F.R.I. R.I. (B.C.)
Landmark Properties Ltd.
386-6762

Babysitting

33 YEAR OLD MOTHER OF 3 (all in school) and wife of third year law student, has room for more preschoolers to be cared for in her home. Tolmie Blanshard area. 386-9856 for interview

RESPONSIBLE LOVING DAYCARE for your preschooler, ages 2-5. Includes indoor and outdoor equipment and activities, outings, lunches and snacks and playmates. Brentwood Bay, 652-9959.

MOTHER OF 7 MONTH OLD, loves children, will care for your child 1-7 years old, my home, weekdays, 7:30-5:30, Hillside-Shelbourne area, government registered. 595-5314.

MOTHER OF 2 YEAR OLD will babysit ages 1-5, my home weekdays, 7-5, Oaklands area, $10 per day includes hot lunch and snacks. 595-7877.

CHILD CARE. BIRTH TO 3. Government licenced. Openings for September. Colwood/Metchosin area. 478-5184. References.

WILL BABYSIT IN MY QUADRA local home. Monday to Friday days, 3 to 4 year olds. 479-4788.

13 YEAR OLD WILL BABYSIT Sunday through Friday, day or night, references available. Ask for Pam, 595-5971 after 8pm

WILL BABYSIT IN MY HOME, 5-days per week, near Oak Bay Rec Centre, 7am-5 pm, fenced yard. 592-7137.

BABYSITTING, MY HOME Monday-Friday. Infants and up. East Saanich Road/Wallace Drive. $1.50 per hour. 652-2472.

RESPONSIBLE CHILDCARE, my home, South Oak Bay, Monday-Friday. 598-3534.

WILL BABYSIT, 2-5 YEAR olds, my home, Colwood Corners, good play area. 474-1549.

2 TEENAGE GIRLS WOULD like to babysit, Langford area. 474-2049.

BUTTONS & BOWS DAYCARE Center, 312 Benhomer. 478-1314.

Brick Layers

ANY KIND OF BRICK OR block work. Quality workmanship guaranteed. 478-1108 after 5.

STEVE'S MASONRY, SPECIALIZING in chimneys, facings, and chimney repairs. Work guaranteed 721-5012.

Cabinet Making

KITCHEN CABINETS, BATHROOM vanities, counter tops, all custom built or refacing old cabinets with new modern designs with low price. For free estimate 477-6954.

Carpenters

FINISHING CARPENTER, cabinet maker. Tired of questionable workmanship? All types of interior finishing guaranteed at competitive rates; contract or hourly. Don Miller, 642-5339

RENOVATING?
Want some ideas! Kitchens, bathrooms and rec rooms my specialty for a free estimate call Terry 479-9573

36 BUSINESS SERVICES AND DIRECTORY

Carpenters

F. J. CONSTRUCTION. ALL sorts of carpenter work, additions, alterations, finishing, framing, etc. Private and commercial. Free estimates. Call Fred Jorgensen, 642-3075.

IF YOU ARE TIRED OF mediocre workmanship, call Bob Innes 598-2795 evenings. Small jobs, renovations and repairs.

OAK BAY
Community Carpenter. Designs and construction. Sundecks, additions, cabinets, finishing. Call Terry 595-6046.

CARPENTER, 35 YEARS EXPERIENCE, renovations and new construction. Free estimates. After 6pm, 479-9522.

FINISHING CARPENTRY, basements, sundecks, siding. Free estimates. Reasonable. Terry 652-4572

3RD YEAR APPRENTICE carpenter, available for any kind of carpentry work. Reasonable rates. 386-9604.

COMPLETE HOME CONSTRUCTION and renovation service, design assistance and estimates. 479-8733

PERMA CONST. LTD.
FREE ESTIMATES, 384-2323

FRAMING CREW AVAILABLE immediately. Free estimates. 479-0059

FRAMING CREW AVAILABLE. Call Kase 652-3433.

FINISHING CARPENTER, fully experienced. Call 479-0584.

Carpet Cleaning

REGIONAL CARPET CLEANING, steam cleaning. Living room, dining room, hall, $45. 478-8518

SPECIALIZING IN UPHOLSTERY, carpet, steamatic cleaning. Guaranteed job, low rates, Aheer, 386-0846

PHIL'S CARPET CLEANING, steam cleaning carpets, chesterfields, chairs. 474-1808.

Carpets and Linoleum

HOURIGANS
CARPETS AND LINOS LTD.
FLOOR COVERING SPECIALISTS
715 PANDORA AVE. 386-2401

FRED SHORT FLOOR COVERING, expert installation of carpets, linos, tiles, hardwood. Repair work a speciality. For estimates 478-5788, 388-6275 pager 1473.

VICTORIAN, 18 YEARS EXPERIENCE, cheap for cash. Small room or whole house. Written guarantee. 384-4252 anytime.

Cement

G AND R CONCRETE FINISHERS, all type of concrete work. No job too small. Phone 383-8985, after 4.

FORMS, CEMENT WORK, steps, foundations, sidewalks, etc. Steve Laszlo 479-4756.

CONCRETE WORK. PATIOS, driveways, sidewalks. Free estimates. 381-1361.

Ceramic Tiling

CUSTOM CERAMIC TILING, free estimates. All work guaranteed. 656-5494.

CERAMIC TILING, TOP QUALITY work, low reasonable rates. 595-5884.

Cleanup Service

NO CASH NEEDED
Attics, basements, yards. Any kind of junk hauled away. Also buy & sell anything of value. Bob's, 386-2451 or 478-8789

R & B CLEANUP, COMPOSTS, yards, basements, and delivery services. $12 hourly or job rate. 382-4493, 595-3928.

CLEAN-UP YARDS, COMPOSTS and basements, prompt service, reasonable rates, 478-4943.

BEST WAY CLEANUP, yards, compost, garage, etc. Free estimate. $12. hourly or job rate. 479-0285.

REASONABLE CLEANUP. Yards, basements, etc. also hauling, free estimates. 479-5823, 656-5671.

HAULING AND CLEANUPS. Basement, yard, compost. Free estimates. Eugene's, 383-3528.

LOOKING FOR A DEAL, OUR ¾ ton truck takes most loads for only $15.50. 478-0025.

CLEANUP MAN AND EMPTY truck looking for work, reasonable. 385-7965.

DISPOSAL SERVICES. Cleanup and hauling with 1 ton truck. Flat rates. 384-4649.

CLEANUPS, BASEMENTS, attics, yards, composts, and junk hauling. 658-5406.

FATHER AND SON WITH VAN, delivery, cleanups, etc. 386-9500.

WILL PICK UP ANYTHING, big or small. Call Paul, 478-6832.

Contractors

STEVE BUTLER CONST. LTD.
Commercial-residential, renovations and design. 652-1440, 652-4346 evenings.

WHEATON
CONSTRUCTION LTD.
General Contractors
Building Consultants
385-5702

FARMER
CONSTRUCTION
Design—Renovations
388-5121

T.&C. BUILDERS LTD.
Framing
385-5293 385-8587

QUALITY FRAMING
Free estimates.
656-4861 or 652-2421.

COMPLETE HOME CONSTRUCTION services. Sidney and North Saanich. Phone 656-3403, 656-0295, 479-8770

FOR YOUR RENOVATION needs call 474-1431 after 5pm. References available.

RUSSELL'S CONTRACTING
You name it, I do it. 381-0169 after 5.

Delivery

DRIVER WITH ¾-TON VAN will do deliveries. Phone 727-3185

Drafting, Architecture and Blueprints

ARCHITECTURAL, STRUCTURAL drawings, quantity takeoff and estimates prepared, 19 years experience, hourly contract. 721-5047.

ARCHITECTURAL DRAFTING. Energy efficient residential planning. Hourly rate, contract, certified. 479-0896

36 BUSINESS SERVICES AND DIRECTORY

Draperies

HOURIGAN'S
Floor Covering Specialists
CUSTOM DRAPERIES
—Bedspreads—
PROMPT IN-HOME SERVICE
715 PANDORA AVE. 386-2401

477-1314
Sheer Delight DRAPERIES LTD.
CEDAR HILL MALL
1551 CEDAR HILL X ROAD
Custom Drapes/Bedspreads

DRAPES, SLIPCOVERS, BEDSPREADS, camper cushions, boat cushions. Workmanship guaranteed. Reasonable. 385-0846.

Dressmaking

GISELE'S CUSTOM DRESSMAKING. Design, alteration, restyling. All work guaranteed. Monday-Friday, 8-5pm. Saturday by appointment. 386-4434

TAKE ADVANTAGE OF THE summer to get your fall wardrobe made to meassure, dressing makingand alterations. 592-0586

ALTERATIONS, SLACKS, curtains, from $1.50. Make new dresses, $15. 1112 May Street. Fairfield. 385-6548

Drywall

"SPRAYMAN"
Specializing in all types of texture ceilings and walls satisfaction guaranteed. 652-3601.

SPRAY KING IN TOWN, lowest prices. Phone after 5 pm, 652-5752.

BOARD, TAPE, TEXTURE. Over the phone estimates. 598-9593 evenings

LOWEST PRICES, PROMPT service, small jobs a specialty. 386-5228 evenings.

Electrical Contractors

ELDRED ELECTRICAL
382-8728
Guaranteed electrical work
Residential & Industrial wiring
24 hours day, 7 days week

RG HELLER ELECTRIC
Resident, commercial, small industrial. Old home rewiring. Very reasonable rates. 478-4032, if no answer 385-5335.

OLDER HOMES REWIRED—No down pymt. We finance at bank rates with approved credit. EDDY'S ELECTRIC—385-7666

Construction or Service Elect.
Free estimates. Call Henry
384-3323 (24hrs)

LICENSED ELECTRICIAN will do new wiring, rewiring, hot water tanks installed. 479-9765.

SMALLER JOBS, OLD, NEW. Service calls. Most reasonable. 384-6315 evenings.

Excavating

MANSELL BOBCAT SERVICE. Weekend specialists. Call 478-9458, 478-2570, for leveling, backfilling, septic fields, post holes, sand, gravel or topsoil supplied, spread, leveled.

A-1 BOBCAT SERVICES
Complete range of Bobcat services including power raking and stone removal. For professional service call Steve Cook, 479-2205.

ROBERTSON'S EXCAVATING Track machine with backhoe. Roads, basements, backfilling. 595-8530.

LYLE'S BOBCAT SERVICE. Residential, commercial, land leveling and driveway grading. 384-7402.

BRENTWOOD BOBCAT SERVICE, backhoe work, sand fills, leveling, etc. 652-3519, 656-7089

Fencing

Phoenix Fencing
We specialize in chain link fencing from yards to tennis courts. For free estimate call 384-2024.

FENCE CITY
All types fencing, chain link, or wood, tennis courts, dog runs, etc. Nothing too big or small. Call 383-3425 for estimate.

MILLER'S FENCE AND GATE, supply and/or install chain link fences, residential, industrial, tennis courts, dog runs and repairs. Free estimates. 656-7529.

ROUGH CEDAR, ALL DIMENSIONS. Hidden Valley Sawmills. Open daily, till noon Sundays. 112-743-2830.

ISLAND CHAIN LINK
Fencing in wire or wood
Small jobs a specialty
477-0332.

EUROPEAN CRAFTSMAN, all types of fencing and repairs. Guaranteed work. Gordon Head, 721-3759.

Flooring and Sanding

M & M FLOOR
COMPLETE FLOOR CENTRE
Hardwood, Carpets and Linos
532 William St., 384-0343
Nights: Al, 386-3078
Mike, 652-4308

Gardening

QUALITY LANDSCAPING Ltd. Pruning, gardening, maintenance and cleanup. New lawn preparation, power raking, aeriating, stone work. Monthly rates. Reasonable prices, free estmates. 478-5114, 478-4216.

ARBUTUS LANDSCAPING
Garden cleanup, commercial and residential lawn and garden maintenance. New lawn preparation. Reasonable rates, free estimates. Rick 479-2307

HARVEYS LANDSCAPE & Garden Service. Experienced Chinese gardener, garden maintenance and new lawn specialty. Garden designing, redesign. All phases. 479-7078, 384-8621.

DUTCH LANDSCAPING LTD
Expert service of new lawns. Low maintenance gardens, etc. Free estimates, 478-1023.

DON'S TRACTOR SERVICE.
Rotovating & level. 477-3913.

GARDENING AT FAIR PRICE
388-4752.

ROTOTILLING. NO JOB TOO small. Free estimate. 652-2984.

Glass and Glazing

HAVE YOU GOT YOUR ESTIMATE? Try ours! Storm windows, residential conversion. Call John, 384-4042 9-4.

SUMMER SPECIAL. STORM sash supply. You install. $3.50 per sq. ft. 656-6656

HARRY, 477-6534
Residential, picture or glass.

Gutters and Downpipes

5'' CONTINUOUS GUTTERS, special contractor rates. Old wooden gutters renewed. Irwin Industries, 382-5154. Free est.

36 BUSINESS SERVICES AND DIRECTORY

Handymen

NEED ANY JOBS DONE
Around the house, garden or office. Bonded, English family man will do cleaning, painting, roofing or any repairs. Reliable worker, call anytime, Steve, 383-2419

NO JOB TOO BIG OR SMALL, we do them all. Call Mark or Dave, 382-0391 or 383-2972 after 5 pm. Satisfaction guaranteed. Free estimates.

STRONG TRUCK, STRONG back, will do anything, moving, cleanup, yard work, etc. Phone Randy 382-1261 382-5460.

BUILD, FIX, PAINT OR HAUL anything. Ray or Tom, 388-7312

Hauling

$11.95 PER HR.
27-year old student with ¾-ton truck will do hauling and moving. 388-7126 before 10am, after 4:30pm

STRONG MAN WITH 1 TON truck will clean attics, basements, yards, carports, reasonable rates. Call 384-2675 days only.

Reliable Hauling
& Carpentry, 383-2510

WILL CLEAN AND HAUL, etc. Very reasonable. Tony, 474-1014.

HAULING: TOP SOIL, SAND, manure, wood, garbage, etc. Eugene 383-3528.

TWO YOUNG HANDYMEN with pickup will do anything. 595-2483, 478-5735.

CLEANUP AND HAULING. Reasonable rates. 386-1943 evenings.

Home Improvements

THE BATHTUB DOCTOR
WHY SETTLE FOR LESS?
When remodelling your bathroom your choice should be quality, service, a meaningful guarantee, experience - and lots of it, then price! Our in home bathtub resurfacing/chip repair, in over 30 colours, may be a little more expensive...but darn well worth it - Over 25 years experience serving you!
"Often imitated...
Never duplicated"
383-5614

SOMERSBY
WOODWORKERS LTD.
Manufacturers of K.D. lumber and cabinets, introduces its new line of fashion furniture. Introductory offer on 3 piece teak or walnut melamine wall units, $491; coffee tables, $85; end tables, $68.
ALSO — New exclusive line of European Blum cabinet hardware. Come down to the old mill and see us. Weekdays 7:30-5:00. Cr. Hillside and Bridge 388-6645

REGLAZE BATHTUBS ON premises white or coloured, also sinks, stoves and fridges. Porcelin or fiberglass surface also chip repairs. Phone Abbey Refinishing Company. 381-2073.

Janitor Service

JANITORIAL SERVICE AND odd jobs. 652-2926

Landscaping

ATTENTION LANDSCAPERS
Professional or amature
No more raking or picking stones. Call A-1 Bobcat Service, 479-2205 for complete pre-seeding preparation.

DUTCH LANDSCAPING LTD. Professional Services in new lawn preparations, designing, layouts, planting, low maintenance gardens. Fully guaranteed. Free estimates. 478-1023.

CREATIVE LANDSCAPING
Designing and redesigning. Artistic layouts. Free estimates. Dutch Horticultural background. 477-7882.

PORTUGESE LANDSCAPING. Stone work, rock walls, fireplaces, and landscaping. Free estimates. Reasonable prices. Jose Viveiros 386-6665.

LANDSCAPING AND STONEWORK, retaining walls and facing, good workmanship, 598-2111.

ED'S TRACTOR SERVICE. Rotovating, leveling yards, brush cutting. 479-2204.

Masonry

ROCKWORKS, RETAINING walls, stone-facings. Call Dave 595-7746.

FIREPLACES BRICK, STONE, blockwork. Journeymen only. Low rates. 385-7890.

Miscellaneous Service

ABC ELECTRIC LTD.
831 YATES ST. 382-7221
Electrical hand tools, all makes. Parts and service

EXCELLENT SHOE REPAIR
Reg. 485 BURNSIDE E. 386-3222

Moving & Storage

DRUM CARTAGE
Truck for every move. Fully insured. Reasonable rates. Free estimates, call 383-9861.

C & M CARTAGE. BEST rates. Experienced movers. 595-4376, 9-4pm weekdays or 656-3651.

FRANK'S MOVING. FREE ESTIMATES. Experienced in moving, deliveries and pianos. Insured. 382-5275.

MOVES AND DELIVERIES. Experienced, efficient, insured. Eugene's, 383-3528.

MBN CARTAGE
Experienced movers. Call: 595-3226.

ACCEL MOVES FOR LESS.
381-2059, 382-9660.

Painters and Decorators

PAINTING AND DECORATING, interior and exterior, paper hanging a speciality. 30 years experience. All work guaranteed. Immediate service on small jobs. 479-9401 after 5 pm.

GARRETT PAINTING, PAPERHANGING, interior and exterior, fast and friendly service. For free estimate please call Charles Garrett 478-0992.

IF QUALITY AS WELL AS price is important call Specialty Painting. Solid references. 595-4424

INTERIOR/EXTERIOR painting. Reasonable rates. Free estimates. References. Ian Downie, 479-0146.

OLD AGE PENSIONERS PREFERRED. Residential painting. Yellow pages or Garth Glover Painting, 385-6422.

TWO UNIVERSITY STUDENTS, 5 summers experience. Free estimates. 477-9439, 658-8701

B.M.B. PAINTING. RESIDENTIAL & Commercial, free estimates, reasonable rates. 20 years experience. 642-4522

JOURNEYMAN PAINTER, has own equipment, will work by hour or contract. 478-3167

PAINTING, INSIDE AND OUT. Free estimates, low rates. 477-0876

36 BUSINESS SERVICES AND DIRECTORY

Painters and Decorators

ARTS PAINTING AND DECORATING. Experienced and reasonable. 386-9500.

EXPERIENCED PAINTER will do interior and exterior, small plaster repairs. 592-7137.

INTERIOR, EXTERIOR, EXPERIENCED painter, free estimates, call Jacob 385-7783.

PAINTING, NO JOB TOO small, interior and exterior. Contact Steve 382-6566.

MERINO PAINTING AND Decorating. Professional workmanship guaranteed. 384-6104

STUDENT PAINTER WITH experience will paint for you. Phone 727-3185

MCLEAN PAINTING & DECORATING, interior/exterior, free estimates. 386-4047.

HOUSE PAINTING BY STUDENTS. Reasonable rates. 477-3568

SEMI-RETIRED, CLEAN tradesman, equipped. 477-2555.

Plasterers

LET TONY DO IT. FRIEDRICH plastering and stucco. Patching specialists, older home stuccoed, pebble dash; resurfaced. Styro stucco. Guaranteed clean quality work. 656-2064.

PLASTERING AND STUCCOING, also small jobs in patching and lathing. Ask for Jim. Evening calls welcome. 478-1118, Jimy's Plastering & Stucco.

STUCCO
New and older homes stuccoed. Quality work. Brook Plastering, 478-8775

STAN OLSON
383-0897

COLEMAN PLASTERING
Quality lath and stucco. 478-9976.

PLASTERING, STUCCO, REPAIRS, reasonable. 479-4779.

Plumbing and Heating

NEW FIRM
Renovations, new construction, discounts. Law and Son Plumbing Service Ltd. 658-8112. After hours 658-8163

LOW COST PLUMBING REPAIRS, excellent workmanship. Days: 383-0149; evenings and weekends: 386-6553.

DAVIDS PLUMBING
Hot water tanks, plumbing repairs, drain cleaning. 386-8881.

REPAIRS AND RENOVATIONS, 20 years experience. Low rates. 24 hour service. 652-5813.

REASONABLE RATE PLUMBER, 24 hour service. Free estimates, 477-5742.

D & S PLUMBING SERVICE, alterations and repairs. Reasonable. 478-0965.

JIM MCGREGOR REPAIRS.
384-5320, 385-9239

Printing & Typesetting

ATS Typesetting Services
Quality typesetting and paste-up service. Fast turn around at competitive prices.
812 Cormorant St. 385-2076

Refrigeration and Air Conditioning

BURNETT REFRIGERATION. Fridges and freezers serviced in your home. 382-4134 (24 hrs)

WHITE'S REFRIGERATION. Prompt, efficient service in your home. 381-2653 (24 hrs.)

Roofing

ASPHALT SHINGLES, ROOFING and re—roofing. Reasonable rates. Free estimates. 386-9891, 656-3492.

ALL TYPES OF ROOFING AND repairs. Call Blue Diamond Roofing, 595-7722 or after 10 pm, 595-4219.

PARKER JOHNSTON LTD.
1855 BLANSHARD. 382-9181
"Roofing Victoria Since 1935"

TAR AND GRAVEL ROOFING and re-roofing. Phone Central Sheet Metal, 478-1814.

INEXPENSIVE RE-ROOFING, materials plus labour, period. Call Ken, 388-7391.

SUNDOWN ROOFING SPECIALIZING in duroid shingles, cedar shakes, tar and gravel. 383-8972.

CEDAR SHAKES AND CEDAR shingle roofing. Free estimates. 656-5353 between 5-7pm

QUALITY ROOFING, SPECIALIZING in cedar shakes. Guaranteed. Chris, 382-6652, 477-6630

Saw Sharpening

386-1122
CANDU SERVICE CENTRE
2825 Bridge St.
INSTANT SAW EXCHANGE

Secretarial Services and Word Processing

TYPING AT MY HOME, BUSINESS letters, financial statements, forms, essays etc. Call Linda 592-5505

CALL THE PROFESSIONALS at Effective Information Processing Ltd. 383-5252

Sundecks

duradek™
Vinyl sundeck floor covering for new and old decks. Free estimates. 478-0641.

Swimming Pools

COLECO-F970-2000GPH SAND filter with ¾HP pump and 100' 2'' PVC pipe, $325. phone 592-0592.

Tailors

LEATHERWEAR ALTERATIONS, repairs, remodelling, cleaning and dyeing. Elley's Leather Fashions. 738 Johnston, 383-7834

BRITISH CUSTOM TAILORS
Closed for July. Back Aug. 5 with our annual Aug. sale.
1311 BLANSHARD 383-2632

OAK BAY TAILORS
Custom tailoring, alterations, ladies and mens. Leather alterations. 1826 Oak Bay, 598-4131.

Tree Service

DANGEROUS TREES REMOVED, accurate topping and falling. Thining and limbing. Insured. 478-9346

OLYMPIC TREE SERVICE
Falling, topping, dangerous tree removal. Insured. 478-2850.

KEN'S TREE SERVICE. Fully insured. Personalized service. After 5 384-5540

EXPERT TREE CARE BY A professional phone 598-7786

Upholstery

GREGG FURNITURE
Est. 1959. Guaranteed work, free estimates. Competitive prices on new furniture or reupholstery. 1000's of fabrics, fabric remnants small or large yardage at greatly reduced prices.
388-7365 2300 DOUGLAS

36 BUSINESS SERVICES AND DIRECTORY

Upholstery

ACE UPHOLSTERY
381-1321
Quality workmanship. European craftsman. Free estimates.

SEMI-RETIRED UPHOLSTERER recovers your chair, $75 with your material. Chesterfields, $150. 478-1262.

Warehouse Equipment

STEEL SHELVING, LOCKERS, Binning and storage equipment.
J.N.D. Enterprises
1431 Lang St. 598-9380

Welding

WELDING, REPAIRS, REASONABLE price. 923 Caledonia. 386-1164, Berny.

Window Cleaners

BOB'S JANITORIAL SERVICE Take a summer vacation, let us clean your windows professionally. Free estimates. 386-2451, 478-8789.

JACK'S WINDOW CLEANING, residential and commercial, free estimates. Call 383-3481.

38 TRAVEL

BON VOYAGE?
Before you place your vacation reservations, place a call to Jan Mar. We'll worry about your yard, your pets, your plants and your mail, while you're having the vacation of your life. Next time you leave town, leave the worrying to us. Bonded.
JAN MAR
ENTERPRISES LTD.
381-1125

MAUI—BEACHFRONT
DELUXE 2-BEDROOM, FULLY FURNISHED CONDOMINIUM. PLENTY OF RECREATION AND MILES OF SANDY BEACH. WEEKLY AND DAILY RATES AVAILABLE. 383-4124.

FUN IN THE SUN
Renting condos and cars at low off season rates. Various locations in West Maui. Phone Iolani Holdings Ltd. 382-6042 or 388-7369.

Kaanapali Beach
MAUI-PAPAKEA
1-bedroom condominiums, fully furnished on beach — summer rates start May 1. 479-7117.

MAUI
Deluxe 2 bedroom fully furnished condominium available. Located on a safe, sandy beach.
OK Trucking Co Ltd 386-3414

MAUI—MAALEA BAY
Available for rent September 1st-15th. Fully equipped condo on the beach. Handles 6 adults nicely. $55 per day American. Office 386-8396, home 383-7116.

DELUXE 2 BR., 2 BATH CONDOMINIUM on sunniest beach in Maui. Good bookings still available. $250. a week. 477-3039, 383-9512

HAWAIIAN CHRISTMAS Cruise, 1 week per year for 3 years. Total price $4000 double occupancy. Phone Allen 385-6342.

WAIKIKI RENTALS
Studio, 1 and 2 bdrms available. Write: Angela Tai, 2373 Kalakaua Ave., Hon. HI. 96815

KIHEI, MAUI. NEW SPACIOUS 1-bedroom condominium, tennis, pools, beach, near golf. 477-7347.

MAALAEA BAY, MAUI. Ocean front, 2 bedrooms, 2 bath condo. Fully furnished. Bookings available. 477-4963.

WAIKIKI ONE BEDROOM condominiums. View, pool, parking. July, August, September. 592-4659.

HAWAII BOUND? ONE BEDROOM condo in Waikiki with pool and view. 656-4111 or 656-5328.

39 PERSONALS

WHERE HAVE ALL THE ladies gone long time alookin but not findin. 34 year old bachelor looking for lady similar age. Not into bar scene non smoker or drinker. Seasonal worker with plenty of paid holidays. Home Victoria working out of Victoria so please include address. My enjoyment is family day trips, coastal cruisin on my boat, car trips fishing, exploring etc. A companion in a lady with or without children to take bordom out of loneliness of holidays. to right person possible trip to Hawaii or ? and a permanent companion. All letters will be answered. Victoria Press Box 352.

MALE MID-THIRTIES, CONSIDERED good looking, successful, considerate and sensitive. Enjoys dining, quiet evenings, conversation, etc. Tired of the bar scene. Are you a sensuous "10". Tell me about yourself. Picture and phone No. appreciated. Victoria Press Box 291.

FUN LOVING CHRISTIAN gentleman, 40's, who enjoys skiing and camping as well as quiet dinners, is kind and considerate, would like to meet lady with same interests, 30-40, if possible please send photo, confidential. Victoria Press Box 282.

EXECUTIVE, 28, BACHELOR, new in Victoria, natural, honest, enjoys dining, dancing, tennis, outdoors, requests compatible lady for same and companionship. No triflers, not a M.C.P. Enclose photo please. Victoria Press Box 302.

SINCERE, AFFECTIONATE, self supporting, attractive, young, active widow 5'6", late 50, love golf, swim, walking, bridge, boating, travel, home life, seeks sincere gent 6' similar interests, no hangups. Victoria Press Box 310.

PROFESSIONAL MAN, 31, looking for lady 22-31 for companionship and pleasure. Interests, tennis, swimming, skating, walking, movies, dancing and anything that can be shared with a beautiful lady. Please write to Victoria Press Box 319.

HEY GIRLS! THERE'S AN ATTRACTIVE intelligent young guy (23) who would love to make your life more interesting. I'm also really nice so don't be shy and write Rick, Victoria Press Box 263.

RESPECTABLE EASY-GOING man, 50, not bad looking. Happiness to me is love and warm relationships. I enjoy outdoors, sports, walks, fireplaces, dining and travelling. Victoria Press Box 315.

MALE, 35, WISHES TO MEET lady between 25-30. Must like camping and outdoors. Must have sense of humor and be sincere. Reply to Victoria Press Box 246.

JAPANESE STUDENTS
Would like room/board with families (preferably near University) for 3 weeks in August. Expenses paid. Call Jack Walraven at 382-1474

COUPLE IN 30S, ATTRACTIVE (naturally) wishes to meet similar for dining out and romantic evenings. Please enclose photo with correspondence. Victoria Press Box 336.

IF YOU ARE AN ACTIVE TALL attractive gentleman who loves socializing, to age [illegible]. Photo appreciated. Victoria Press Box 741.

WANTED, A SINCERE MAN IN 50's with some means, who can relocate, a non-drinker, for companionship. Victoria Press Box 774.

ALCOHOLICS ANONYMOUS
383-0415

39 PERSONALS

PREGNANCY AND BIRTH control counselling. Victoria Birth Control Clinic. For appointment phone 385-3351.

LINDA, PLEASE CALL MARTIN about rental of house in Oak Bay. Phone 388-6381 between 8am-2pm.

LONELY, DISTRESSED, DISCOURAGED? For assurance-encouragement, Dial A Prayer. 595-3635.

TROUBLED BY SOMEONE'S drinking, the Al-Anon Family Groups can help you. 382-0744 or PO Box 654, Victoria, V8W 2P3.

YOU DON'T HAVE TO BE alone with your problems; NEED CRISIS LINE volunteers listen 24 hours a day. 386-6323.

MALE, LATE 40'S, SEEKS lady 38 to 45 for companionship and long lasting intimate relationship. Victoria Press Box 311.

ANYONE KNOWING THE where abouts of Leona McKenna please contact Victoria Press Box 323 urgent.

LONELY GENTLEMAN, 60'S, seeking female companionship afternoons. Reply Victoria Press Box 330

YOUNG PROFESSIONAL looking for attractive lady, 20-28, to enjoy good things in life together. Victoria Press Box 333.

I, BRETT BROCKENBOROUGH will not be responsible for debts incurred in my name as of this date, July 5, 1980.

WHO CARES IF YOU ARE pregnant? Birthright does. Phone 384-1431.

40 BUSINESS PERSONALS

ATTENTION SMALL BUSINESS! Minimum space required-maximum profits for Gift and Specialty Shops, Variety and Toy Stores, high quality, fast moving books are now being offered in the Victoria area by local distributor. Our specialty: Child's Reading and activity books. How-To's for gardeners, homebuilders, sports enthusiasts, cooks and artists. Thousands of famous titles. Display racks available free or minimum outlay. Call 592-5602.

PERSONALIZED DATING SERVICE
Helps you meet the people who want to meet you, whether you're looking for sincere friendship or a life long relationship. Call today
478-3213
Canada's largest and most active dating service.

FIRST TIME HOME BUYERS
AVOID COSTLY MISTAKES
Invest in "Buying Your First Home: A Survival Kit".
It could save you a bundle. A step-by-step guide to making the right decisions. Send $7.95 to "Survival Kit", Box 6367, Station C, Victoria, B.C. V8P5M3

COS
CAPITAL
Office Services
219-1207 Douglas St.
386-1324
Telephone Answering
Mailing Address/Forwarding
Secretarial Assistance

ASTROLOGICAL CHARTS done by computer. For your own personal chart and interpretation by return mail write to Astrocomp Productions Ltd. P.O. Box 6422, Station C, Victoria V8P 5M3, enclosing $10.40 and stating your date of birth, place and time.

YOU TOO CAN FIND OUT WHY many local people, from all walks of life, are enjoying high extra cash income, all expense paid trips for the entire family, company cars and more personal freedom. Appointments only. 381-1211, 385-2805.

PROFESSIONAL TAROT card, palm reader and advisor. May help advise on all problems, special price with this ad. All readings private and confidential. Open from 10am-10pm. Located at 3339 Maplewood Rd.

CONCEPT NOW COSMETICS, dynamic skin care products, demonstrated and sold by Hildegard Witschi, your or my home. 598-4365 between 9-10 am. or 6-8pm.

PATIO SCREEN DOORS. ALSO fly screens for windows. Old, established, guaranteed, Duncan, Ltd. 385-4258 from 6 to 9 am or during evening.

YOUR WEDDING STORY
In Quality Photos
Home, ceremony, outdoors, reception. Reasonably priced. 477-8425.

INSTANT CASH FOR B.C.R.I.C. Shares! Harbour Square Ticket Sales, 910 Government. 381-6114.

COMING TO VICTORIA SOON: Silva Mind Control Course: Free lecture. For more information call 385-3877.

CARD READER
Available for work in restaurants, social functions and by private appointment. 385-9543

HYPNOSIS COUNSELLING
Licensed consultant Bill Boychuk. Call 382-4092

STOP SMOKING PERMANENTLY. University proven successful, no obligation, 382-2262.

MRS. PAYN-JONES, TRANCE medium, questions answered. 386-3603

SALMON FISHING, MODERN equipment, Brentwood Charters Ltd. 652-3606.

PSYCHIC READINGS, TEAcups and cards. Fondue Pot Restaurant, 1100 Yates, 388-4468

CARD READING IN DEPTH
Seventh Year 595-1920 or 656-1753

EUROPEAN FOOT CARE
By Monika 478-1245

FOOT MASSAGE. CALL MARILYN 595-0789

42 EDUCATION

FRENCH CONVERSATION, Français International, small groups (for maximum) or private, for children and adults. Madame Costaz 592-0586.

TUTORING—PROFESSIONAL help by experienced teacher. French, math, new and old methods. 598-2331.

IS YOUR 5 TO 8 YEAR OLD having speech or reading difficulties? Tutoring, my home, 595-2509

PRINT MAKING COURSE: for stationery and fabrics. 385-5525 or 595-4756. Oil Painting also available.

SESSIONS IN CONVERSATIONAL French, smaller groups, mornings or evenings. 595-1858.

PRIVATE TENNIS LESSONS. At my court $10 per hour, or $15 per hour at yours. Call 592-1705

TUTORING-PROFESSIONAL help in Spanish. Call 386-6391.

60 FUEL

FIREWOOD, CUT YOUR OWN, $25 standard pickup load, all trees are felled and ready to cut. 642-5486.

SPLIT ALDER AND FIR DElivered. $70 cord. 642-4096, 642-3829 anytime.

ALDER WOOD, SPLIT, DElivered, $45 pickup load, $70 cord. 478-4815.

PRESTO LOG SPECIAL
240 for $59.95—delivered. 386-1750, 479-8877

WOOD $65 CORD, YOU PICK up. Fence posts 40¢ foot 478-4167 or 478-4631.

FULL ¾ TON PICKUP LOAD of seasoned alder, split and delivered, $45. 479-7444

ALDER, MAPLE, SPLIT AND delivered, $70 honest cord, COD 595-5963

60 FUEL

SPLIT ALDER $70 A CORD DElivered. 642-3636

DRY FIR FIREWOOD, $80 PER cord. Bob Simpson 478-3051.

ALDER, SPLIT AND DElivered, $70 per cord. 388-7607

63 TIMBER

WANTED TIMBER
FELLED, BUCKED or STANDING
Fir, Cedar or Hemlock
Ideal Sawmill Ltd.
385-0441

WANTED
SHAKE CONTRACTOR
Full phase contract available, stump to finished product, barn shake machine supplied, lots of wood available. 112-288-3261 and leave your name and number or write Box 12, Holberg, B.C. V0N 1Z0

WANTED
Standing or felled timber. Selective logging and bulldozing. ELK LAKE TIMBER 658-5046.

65 BUILDING SUPPLIES

HOME LUMBER
& Building Supplies
470 Ardersier Rd.
385-8711

PLYWOOD SALE

STANDARD	
4x8—5/16 Std fir	$6.25
4x8—⅜ Std fir	$7.50
4x8—½ Std fir	$10.25
4x8—⅝ Std fir T&G	$12.50
4x8—¾ Std	$14.50

	Factory	D:UnS
4x8—¼	7.50	$5.50
4x8—⅜	9.95	$5.95
4x8—⅝	15.50	$9.95
4x8—¾	17.50	$13.50

LUMBER SALE

STD. and BTR FIR	
2x4—6'	$155
2x4—92¼ pet Studs	$255
2x4—8'—14'	$285
2x6—8'—14'	$285
2x8—8'—24'	$310
2x10—8'—24'	$365

Louvered Bifolds
#1 Select Mahogany
c/w hardware

	½ Louver	Full Louver
2668	$38	$34
5068	$74	$65

Duroid Shingles
210 wt. No. 1 Asphalt self seal. All colours in stock, per bundle. $9.95

INSULATION
FIBREGLASS

PRICE PER 1,000 sq.ft.	
R12—4"	$165
R20—6"	$265
R28—8"	$375

GYPROC

Price per 1,000 Sq. Ft.	
½" GYPROC	$135
⅝" FIRESTOP	$180
STUCCO WIRE	$30
PERMAX	$6.50

Deliveries made anywhere on Vancouver Island and Gulf Islands. Before you buy compare our prices. For quality, service and guaranteed savings, phone:

386-3374, 385-8711

JUBILEE BUILDING SUPPLIES Ltd.
Thinking of REMODELLING Your Kitchen?
Give Us A Call
We Will Come To Your Home And Design The Kitchen You Want
Free Estimate
No Obligation
ALSO: NEW SATURDAY STORE HOURS
8:00 A.M.-5:00 P.M.
6772 Kirkpatrick 652-9141
OFF KEATING X ROAD

CONCRETE
Forms For Rent
Quick strip forms are easy to erect. Fast to strip. No wasted lumber. Save time and money.
Fast Service-Free Estimates
Concrete Line Pump for rent
Best Rates In Town
Western Form Rentals Ltd.
773 Cordova Bay Rd.
658-5122
Nights 658-8018 474-1727

CanWest
building materials
3005 JACKLIN RD.

2x4—ECON	$99/M
1x8—ECON shiplap	$120/M
⅜" K3 BOARD	per sheet $5.50
4" CERAMIC TILE	85¢ a sq. ft.
¼" ASPENITE	per sheet $5.95
4x8—½" Drywall	per sheet $4.19

OPEN MON.-SAT.
478-5509

NORSECRAFT HARDWOOD
Industries Ltd.
383-4233
NOW IN STOCK
Teak - Asia
ALSO: Open Saturday All Day
531 David St. 383-4233

MONEY-SAVING GARAGE SPECIALS
Complete package including locking steel overhead door, all roofing materials, opening casement window, entrance door, chalet siding, all nails and necessary hardware.

12' x 20'	$1,195
14' x 22'	$1,395

SAANICH LUMBER
1496 ADMIRALS RD.
385-2486

ALUMINUM WINDOWS
Discounted prices for odd sizes. Also, thermal conversions, patio doors, screens, aluminum siding and gutters.
Alcan Building Products, 6680 Mirah Rd (off Keating X Rd.) 652-3901

SLUGGETT & BROWN JOINERY
Wood Windows, Doors, Frames
526 DISCOVERY ST. 382-3011

INSULATION R 12 58CM X 3.22m, four bales, $60. 478-2249

65 BUILDING SUPPLIES

BUDGET HARDWOODS LTD. lowest prices in town on top grade Kiln dried hardwoods Saturdays 9-5, Mon-Wed 4-5, 415 B Hillside Ave. 386-3334.

JUST ARRIVED
"Creative wood turning" by Dale Nish. TOOLS 'N SPACE, 338 Catherine St. 383-9600.

ROUGH CEDAR, ALL DIMENSIONS. Hidden Valley Sawmills. Open daily, till noon Sundays. 112-743-2830.

18 INCH BARN SHAKES, ¾ inch thick, 22 squares. 18 inch Gilleton shake machine with trimmer saw. 477-2072.

CEDAR HAND SPLIT 24" barn shakes, not resawn, for finishing quality housing. 595-7179 or 477-9673.

ITALIAN TILE AT DIRECT IMport price, a genuine saving. 386-2812.

GUILLOTINE SHAKE MILL, capable of 40 squares per day, $1650. 478-9766, 478-3871.

4' WIDE METAL FIREDOOR with hardware and frame, $175. 478-4696

WANTED HARDWOOD flooring ¾" new or used, at least 400 sq. ft. 385-4251.

BUILDERS TEMPORARY power pole 25' long $100. 478-8579.

CONCRETE BUILDING blocks for sale or trade for what have you? 478-3225

CEDAR SHAKES. 14 SQUARE, 18" shingles, $50 square. 382-1584

18" BARN SHAKES FOR SALE. 382-9181, evenings 477-5655.

70 MUSICAL INSTRUMENTS

MUSICMAN
It is 2 months since the first MUSICMAN guitars and amps came through our door. Since that day, the response from South Island MUSICIANS has been overwhelming! Old FENDERS, New FENDERS, MARSHALL, HI WATT and GIBSON have all been traded in by players that have finally heard what's been in their heads all along.
WHY MUSICMAN?
"Careful quality control, new products, from new ideas. A willingness to listen to music men who explain their needs and problems." That's why!
McMusic
COLWOOD
2244 Sooke Road 478-4622

BERNIE PORTER MUSIC IS NOW THE HOME OF THE FAMOUS KIMBALL LINE OF ORGANS STARTING AS LOW AS $1695. INCLUDING EZ PLAY FEATURES FOR THE BUDGET MINDED ENTHUSIAST. CALL IN AND SEE THESE NEW INSTRUMENTS.
BERNIE PORTER MUSIC
725 CALEDONIA 382-9542
PARK FREE
CLOSED MONDAYS
JULY AND AUGUST

SUMMER SAVINGS
Like new Lowery console organ. Excellent condition — with AOC, built in Leslie and Auto Genie rhythm — cassette recorder and tapes. $4595
BALDWIN PIANO & ORGAN CENTRE
"Right Across From The Bay"
1736 Douglas 381-0551

EVERYTHING MUST GO
25% to 50% OFF
All guitars and amplifiers, electric strings $4.50 set, acoustic strings $6.00 set.
THE GUITAR SHOP
Soft Sounds Music
535 YATES 381-5814

TWO HAMMOND CHORD ORGANS $595. AND $650. EACH.
BERNIE PORTER MUSIC
725 CALEDONIA 382-9542
PARK FREE

IMMACULATE TRADE IN Hammond organ. Model T500 including Leslie cabinet and cassette. Very clean. $3495
BALDWIN PIANO & ORGAN CENTRE
"Right Across From The Bay"
1736 Douglas 381-0551

RENT TO OWN
PIANOS or ORGANS
GLEESON MUSIC CITY
Home of HAMMOND Organ
714 FORT 388-9632

PA EQUIPMENT, JBL 130'S, JBL 140's in 4560 bins. 12-3 Snake. 1000 watt bi-amp system. Marshall 50 box. 2150 Cerwin Vega box. All equipment 3 months old. 478-4357

LAB SERIES GUITAR AMPLIFIER, 100 watts per side, virtually unused. Mint condition, $700. 658-5862 or 382-9327, Mr. MacVittie.

SUMMER SALE
On all band instruments. Hall & Fairfield Music, 714 Fort, 385-3307.

WANTED: USED PIANO, willing to pay $500. After 5pm weeknights, anytime weekends, 598-4226.

MENDELSSOHN PIANO AND stool, with French Provincial legs. Good condition. $1400 or best offer. 478-2992.

KIMBALL SWINGER 500 organ, bench, light and music. As new. Asking $1500 or offers. 479-7059

BLESSING B125 TRUMPET, Pamus price $212. PAMUS MUSIC, 1108 Blanshard (at Fort), 386-8475.

LAWRIE CORD ORGAN, WITH Magic Genie key. Like new. $1250 or reasonable offer. 592-3288.

HARPSICHORD
Phone 383-5441.
Or. 595-4001 after 6.

USED ORGANS FROM $295.
SCOTT PIANO AND ORGAN
1400 Blanshard 386-2434

MANN COPY LES PAUL, black with white trim, case and small amp. Call 592-9270.

BRAND NEW YAMAHA CP20 Electronic Piano, $1350. Please call Danny before 4pm, 477-0951.

GUITAR AMP, YAMAHA 50 watt, two 10" speakers, Roland Rhythm Machine. 479-6917.

1979 FENDER PRE-BASS, maple finish, with case, $620. 384-7731.

OVATION 6 STRING ACOUSTIC electric, with case, 7 months old, $900 384-3908 after 5pm.

SHURE 588 MICAPHONE WITH stand and goose neck, $100 384-3908 after 5 pm.

ALTO SAXOPHONE, "SUperamati", perfect condition, $290. 658-1024.

NORDHEIMER PIANO AND bench, mahogany, French Provincial. $2000. 478-9642

ORGAN KAHN REED 1906; 2 manuals, 2½ octaves pedals, motor and blower 652-1331

WURLITZER UPRIGHT, $1,200, excellent condition. Cabinet fair. 598-2523.

WURLITZER ORGAN, MODEL 560. Check retail price and make an offer. 386-3033

FENDER DELUXE REVERB amp, 5 months old. New $700, only $425 or offers. 478-3548

MARTIN GUITAR, BEST offer 386-9101

70 MUSICAL INSTRUMENTS

UPRIGHT PIANO FOR SALE. $800. 384-1336.

AMPEG V4B, AMPEG CABINET. 477-4282.

TRAYNOR P.A. $500 OR SWAP for organ. Ron 479-7680.

90 WATT BASS HEAD, 2 12" reflection box. $350 385-5828.

71 MUSIC TEACHERS

"Enroll To-Day"
FOR PROFESSIONAL INSTRUCTION
Trumpet - Mandolin
Flute - Clarinet - Banjo
Saxophone - Trombone
BERNIE PORTER MUSIC
725 Caledonia 382-9542
Near The Bay Park Free

PIANO. ALL LEVELS. ELEmentary School teacher, specializing in teaching young children. Ages 3 on. ARCT (Toronto). Lake Hill School District 479-0196

PIANO AND THEORY TEACHER in Oak Bay-Jubilee area. Susan Pappajohn A.R.C.T., L.T.C.L. 595-7666.

EVERGREEN CENTRE FOR Creative Musicianship. Professional instruction in guitar, piano and voice. 388-9153

PIANO AND THEORY INstruction. Arne Sahlen, BMus, AVCM, ARCT. 598-5952 mornings.

LEARN PIANO NOW. PRIvate lessons in your home. All ages-levels. 386-4210.

77 MOTORCYCLES

NEW 79
HONDA
400 CUSTOMS
INCLUDES
★ Freight and Prep
★ Carrier and Backrest
★ Deluxe Eng. Guard
$2199
ALL 1980
HONDA CUSTOMS
200, 400, 650, 750, 900
IN STOCK NOW
PLUS
NEW 79
HONDA CB 650
$2699
ALL AT
MULLINS MARINE
925 Yates St. Dealer 5245
382-1928 382-4515

All The
HONDA CUSTOMS
Are In Stock
from 200cc - 900cc
USED BIKES?
Always a good selection in stock
See us Last ... Before You Buy
VICTORIA HONDA
2851 Douglas 386-8364
Dealer 5854

HARLEY DAVIDSON
Our last 1980 LOWRIDER is now in stock . . . as well as the belt-drive STURGIS.
1 ONLY
1980 FLH 80
See us Last . . . Before You Buy
VICTORIA HONDA
2851 Douglas 386-8364
Dealer 5854

YAMAHA
M-X SALE
ON NOW
ALL 1980 MODELS

MX 100 reg. $939		SALE $859
MX 175 reg. $1399		SALE $1299

P.S.
We still have a few 1980 400 SPECIALS in stock.
ALL AT
MULLINS MARINE
925 Yates St. Dealer 5245
382-1928 382-4515

Harley Davidson
"LOWRIDER"
The all-round sport and touring motorcycle
BROOKLANDS MOTORCYCLES
937 Fort 383-5926
Dealer 6121

1975 750 HONDA, VETTER ferring, lowers, Craven bags and top case, AM/FM cassette deck, speakers in the helmet, custom seat, fully enclosed chain guard, custom paint, everything matches. Absolutely everything chromed. You won't believe it until you see it. Offers. 385-2502.

QUICK SALE, 73 HONDA 500 four, new tires, 4 into 1 header, low bars, low miles, $1000 or best offer. 386-5020 or phone 383-4624 after 8pm, Sunday to Thursday. Ask for Dave.

MINT, 77 KAWASAKI KZ650, disc brakes, absolute spotless condition, low, low mileage. A steal at $2000 or best offer. 592-4573

74 YAMAHA ROADBIKE, 2 cylinder 4 stroke, 500 cc, Michelin tires. Header, only 16,000 km. Exceptionally good condition. $850. 652-2920

GETTING MARRIED, MUST sell 77 Yamaha XS650, immaculate condition, low mileage, custom paint, $1800 or best offer. 595-6901

77 MOTORCYCLES

VESPA MOTORSCOOTERS
MOPEDS — 18 MODELS
ISLAND MOTORS, 385-3515
602 Esquimalt Rd. Dealer 5138

78 YAMAHA 750 SPECIAL. Custom seat, chrome back rest, immaculate. $2800 or best offer. 721-3255 Victoria.

69 SUZUKI T350 TWIN, 6 speed, screen, carrier, original and excellent condition, $650 or offers. 477-0073 after 4pm

1979 HONDA 750F SUPER sport, 3900 km, metallic silver. 656-2921 ask for Brian before 5pm. after 5 pm. 656-0208.

79 YAMAHA XS750 WITH PACIfico fairing, lowers and tinted windshield. 4000km. $3750. 652-2241 after 6pm.

2 PIECE BLACK RIDING leathers to fit man approx. 5'6", 180 pounds, good condition, $200. 479-5610.

1978 YAMAHA XS-1100E, IMmaculate, Rick Brown paint, new Dunlop K-91's, $3700, 386-1048, 477-6560.

1976 HONDA 750 WITH 836 KIT, fully chopped, 160 km on rebuilt engine, many extras. $1200 or best offer. 598-1341, 6-8 pm.

SUZUKI GT250 HUSTLER, only 5700 miles. Fast machine, but needs work. Offers. 592-5426 after 6pm

MUST SELL, CANDY BLUE shaft driven water cooled Honda CX500 custom motorcycle. $2450, offers. 112-743-2975.

HONDA 812, DAYTONA CAM, headers, Konis, Michelins, Barnet clutch, much more. $2499. 384-4473

BLACK 1979 YAMAHA 650CC Special II, spoke wheels, some extras, low mileage, first $2200 takes. 656-1843 before noon.

1979 SUZUKI GS 1000 EN, EXcellent shape, stored inside over winter, 3000 miles. $3700. 383-6172.

HARLEY 80 CUBIC INCH, SS carb, belt drive, rigid frame, Wide Glide, 1st and 3rd gears, lots of chrome, 385-1905.

1973 REBUILT 650 TRIUMPH motorcycle. Excellent condition. Between 5-7pm, 112-537-5048

MUST SELL, 1973 YAMAHA RD350, PZ Michelins, Handel bars, K&N's, offers. 384-8518 ask for Tim.

1977 YAMAHA TY175, GOOD shape, low mileage, $800. 477-0548 after 5pm, 478-5451 after 7pm.

1974 TX500 YAMAHA, WIND screen, good condition, $900. 592-5981

1979 750 YAMAHA SPECIAL, custom paint, must sell. Offers. 385-2936.

1978 HONDA 750F, EXCELlent condition, $2450 or best offer. 592-6085.

HONDA 812, EXCELLENT condition. Many extras. Moving, must sell. 384-0927, 383-5089

'75 KAWASAKI 900, 7200 MILES, excellent condition, must sell. $2400 OBO. 112-748-0605.

HONDA 750K, IMMACULATE condition, complete touring package, best offer. 382-9215.

1979 KAWASAKI 75, $475. 1974 Kawasaki 100 Enduro, $495. 658-8859.

1980 YAMAHA 650 SPECIAL, must sell. Only $2100. A-1 condition. 381-2039.

77 YAMAHA 400, EXCELLENT shape, $1200 or best offer 388-7061 479-7387.

MUST SELL 79 RM125, ONLY 25 hours on bike. $1,000 or best offer. 592-9760 after 6.

1973 NEW AND USED KAWAsaki parts. All must go. $500. 385-3149.

1976 HARLEY DAVIDSON Sportster, good clean condition. $3700 or best offer. 478-1101.

1980 SUPERGLIDE 1200CC $6000 or best offer 477-2336 after 5 pm.

1971 BMW R50/5, WINDscreen and Craven bags, low mileage. $1800. Phone 592-0359.

79 YAMAHA 250 IT, EXCELlent condition, well maintained. 479-0957.

1980 650 YAM SPECIAL, candy—apple red. Call after 4pm, 388-6582.

YAMAHA 175 ENDURO, 8700 miles, new knobby, $350. 478-7301

1976 HONDA 750, FAIRING, header, custom seat, asking $1450 595-1505.

'76 YAMAHA RD400, 13,000 miles, loaded with extras. $1300. 384-2615 evenings til 9.

'79 YAMAHA DOHC 750, 487 kilometers, government tested. $2500. 595-1304.

BMW 600/5, 1971, 30,000 MILES, perfect condition. $1800. 658-8033.

1975 YAMAHA 125YZ IN EXcellent condition, rebuilt engine. $750 or best offer. 478-8961.

1975 YAMAHA MC 175, GOOD condition. Best offer. Phone 383-6359

74 BMW R90S, SILVERsmoke, top shape, $3900. 598-3728

1965 305 DREAM, 1968 250 Greaves Anglian Trials. 479-1390.

78 750 HONDA SUPER SPORT, 5,000 km's, rarely driven. Offers. 388-4579.

1978 HONDA 550-4, LOW MILEage, immaculate condition. 382-8395 anytime, keep trying.

1968 OSSA MOTOCROSS 250CC, runs good, first $200 takes it. 582 Ledsham. 478-4948

1977 KAWASAKI KZ650. EXcellent condition. Many extras. $2,500 or trade for car. 656-3427.

1979 HONDA CX500, SHAFT drive, water cooled, low mileage, asking $2500. 386-5937

1975 KAWASAKI 250 CC ENduro. Excellent condition. 2500 miles. $700 385-6576

74 SUZUKI 550 GT, REBUILT, must sell, Forces posting. 477-2485

NEW 1980 YAMAHA 400 SPEcial, very low mileage. $1,900. 642-4393.

YAMAHA 250CC MOTORCYcle, electric start, new tires, good shape. $300. 595-1728

2 HONDA 50CC MOTORCYcles, need minor repairs, $75. 595-1728

1976 HONDA Z50 $425. 1977 Honda CT70 $650. 652-9066 478-7508.

1960 SPORTSTER, NEW ENgine, excellent condition. $3800 385-6187.

1978 500 SINGLE CYLINDER Yamaha, low mileage, $1400. 383-3128.

'77 HONDA CJ 360T, 10,000 miles, good condition. $950. 642-4613.

'75 HARLEY SPORTSTER, electric start, new paint, 10,000 miles. $3500. 382-6132, 477-6614.

1977 CAFE RACER, HARLEY Davidson, immaculate condition, $3900 598-2427.

MOTORCYCLE FAIRING, handlebar mount, black, $110. 478-8194.

1978 MOBYLETTE, 1-OWNER, double seat, saddle bags. A-1 condition. $550. 384-1662.

1972 KAWASAKI 350, NEW battery, tune-up, low mileage, $550 or best offer. 384-5445.

1978 GOLDWING, ONLY 5000 miles, with extras. In great condition. $3400 firm. 383-3406

1975 HONDA SUPER SPORT, 400CC, $700 firm. 384-5659.

250 KAWASAKI, $795.
383-2125 after 5pm.

1977 YAMAHA 400 ENDURO DT $700. 386-5456 firm

77 MOTORCYCLES

1975 250 F11 KAWASAKI ENduro trail bike. $550. 477-3117.

WANTED: REAR SPROCKET for Kawasaki. 658-5357.

MINI BIKE FOR SALE, $125. 384-0790.

HONDA 70 TRAIL BIKE, RUNS well, $250. 478-0016.

HONDA 50 PLUS PARTS. SUzuki TS90 Enduro. 652-1660.

1979 750 HONDA LTD, 7000 kilometers, very clean, 477-5437

1977 YAMAHA IT400, 500 KM, top condition, $1350. 477-0515

78 YAMAHA YZ80, EXCELlent condition. 478-8586.

KAWASAKI 75, GOOD CONDItion. $250. 384-4250.

71 YAMAHA 90 ENDURO, runs good, $200. 479-9279.

175 YAMAHA ENDURO, offers. 386-3641.

1973 YAMAHA 500 TX, GOOD condition, $750. 388-4410

1978 YAMAHA TY250, EXCELlent shape. $1000. 478-0024.

1980 HONDA 750 CUSTOM, AS new, 1000 miles. $3200. 478-0024.

TWO 185 HONDA TWIN STARS, 1978 $1000; 1979 $1199. 595-6405.

1942 AND 43 HARLEY 45'S, NUmerous parts. 381-2065

78 BICYCLES

RUSS HAY
BICYCLE SHOP
2542 GOVERNMENT ST.
384-4722
1215 ESQUIMALT RD.
388-6712
LARGE SELECTION OF NEW & USED BIKES!
TRADES WELCOME

TANDEM BICYCLE, BICYCLE built for 2, excellent condition. For more information call 384-4076 after 5pm.

MEN'S 23" RALEIGH GRAND Prix 10 speed. Excellent condition. Best offer. Days, 383-6614, evenings, 381-1214

23" RALEIGH 10-SPEED good condition, $80. 595-6196 after 6pm.

LADIES 10-SPEED, $90. EXcellent condition. 595-5282 anytime before 4:30pm.

25" SEKINE, EXCELLENT, extras, $135. #304-3800 Quadra, evenings.

PEUGEOT 23½" 10—SPEED. Kick stand, fenders, carrier. $75. 479-7547.

APOLLO MEN'S 5-SPEED, 23", $80. Tour de France men's 10-speed, 23", $90. After 6, 383-4387.

WANTED: WOMENS OLDER style 28" bike, curved bar. 383-0405.

USED CARLETON 10-SPEED, 23½" frame $115 382-9991 after 5 pm.

MENS 25" SEKINE 10 SPEED, $130 firm, excellent condition. 382-2973.

CHILDS BICYCLE, AGES 5-9. Mustang style. Good condition. $45. 592-7413.

MANS 5-SPEED, EXCELLENT condition with stand, carrier, $110. 383-5658.

MOTOCROSS BIKE, IN EXcellent condition, 11-months old. $90. 384-5871.

LADY'S 21" PEUGEOT 10-speed, good condition, $90. 592-3977.

MUST SELL. SEKINE 10-speed, good condition, $110. 479-2980.

SMALL BOYS HIGH RISE bike, good condition, $40. 652-1372.

23" 10-SPEED, WINDSOR PRO. Campy and Sugino components, $550. 656-4604.

LADIES 5 SPEED RALEIGH bike, as new. $60. 479-9985

25 INCH SEKINE. $150. EXCELlent condition. 477-8483.

GIRL'S 3 SPEED BIKE FOR sale. Offers. 477-5569

PEUGEOT MENS 10-SPEED, 19", $110. 721-5456.

19" 5-SPEED BOYS RACING bike, $60. 656-5606.

10-SPEED BIKE, LIKE NEW, $150. 727-2308.

80 BOATS and MARINE

NEW STRATACRAFT
14' VENUS
—40 Mercury el.
—1000 lb. trailer
—full canvas
—battery, box
—regular $5295
SALE $5095

17' SUN
—80 hp. Mercury el.
—1800 lb. trailer
—full canvas
—rigged and ready
—regular $8995
SALE $8695

22' STAR
—command brdg
—198 Mercruiser I.O.
—galley pak
—dual controls
—dual wipers
$19,495

NOW AT YOUR 1 STOP MARINE CENTRE
Mercury Marine
385-1457 800 Cloverdale

When YOU Earn Your Living on the... WATER the...
LANDING CRAFT Sealander
CAN EARN YOU MORE!
30 Knots cuts Travel Time...
Whether it's freighting, fishing, carrying crews, fire fighting, patrolling, diving... this unique beach landing craft in 4 models 18' to 37' capacity 1 to 8 tons; with 30 knots speeds, cuts travel time to a fraction of other crafts. In service North to South and overseas. Adaptable to most Marine uses. Priced from $19,355.
WRITE... PHONE...
SEALANDER MARINE
DEPT. VC
60 Riverside Dr.
N. Vancouver, B.C.
Canada V7H 1T4
Phone (604) 929-5451

ALL WEATHER FISH BOAT, 25' Clinker, full stand-up cabin, new diesel engine, 12 hrs. Trolling — 2.8 Gals used, new depth sounder and fish locate, new bilge pump plus C.B. radio, dual batteries (new), stove plus heater. $1500.00 fishing gear (approx.). $8990 or offers. 388-5637

80 BOATS and MARINE

ADVANCE YACHTS LTD.

15' Cobra ski boat	$ 4200
17' Bayliner, 115 h.p. o.b.	$ 6495
17'6" Canaventure I.O.	$7495
18'6" Clinker	$ 3595
19' Brandlmayr, house	$ 8500
19'6" Campion	$14,900
20' Starcraft, trailer	$8495
20' Sangster, trailer	$12,900
20' Double Eagle	$16,750
20' Double Eagle, trlr.	$17,500
20' Reinell, trailer	$ 9,750
21' Sangster	$11,500
21' Campion	$13,900
22' Sangster Dolphin	$11,200
22' Boston Whaler	$20,995
22' Bayliner C.B.	$15,995
22' Sea Ray w/trailer	$16,900
22' Glas Ply	$13,900
23' Sea Ray	$15,500
24' Fiberform Baja	$21,900
24' Reinell htp.	$14,900
24' Sabrecraft	$19,900
24' Reinell	$16,200
24' Bell Boy Htp.	$11,900
24' Reinell C.B.	$13,900
25' Fiberform C.B., hse.	SOLD
25' Bellboy C.B., like new	$22,900
25' Bayliner Offshore Ht.	$13,999
26' Chris Cavalier	$11,500
26' Fiberform C.B.	$20,995
25' Bellboy Exp.	$17,900
25' Sea Ray	$18,900
26' Spencer	$15,900
26' Tug diesel	$37,900
26' Houseboat	$14,995
26' Hourston C.B.	$16,900
26' Fiberform C.B.	$25,500
27' Chris Exp.	$21,500
28' Lynwood C.B.	$32,450
28' Northstar Dsl.	$11,900
28' Pelagic Trawler	$39,000
28' Executive	$42,900
28' Crown	$34,900
30' Sea Ray offshore	$59,900
30' Chris reg. antique	$14,900
30' Chris, immac.	$31,900
32' Diesel Displ.	$20,995
32' Luhrs C.B.	$56,995
32' C.B. displacement	$24,000
32' Fairliner C.B.	$56,995
34' C Lic. diesel	$19,900
34' Grenfell, house	$39,900
36' Monk, twins	SOLD
41' Canoe Cove	$126,000
CT 42 Trawler	SOLD
50' Classic Power	$44,900

SAIL

7.5 Tanzer	SOLD
20' Shcwill, trailer	$7900
20' Vivacity	~~$10,500~~
22' Grampion	$ 9,000
22' Tanzer	SOLD
Paceship 23	$14,500
24' Progressive (1970) Rivara	$13,900
24' Swiftsure, loaded, inboard	$16,995
26' Haida Custom	$26,750
26 Reinell, loaded	$19,995
26 Tanzer	SOLD
27' Soling, trlr.	$ 9,900
34' Coronado	$41,900
35' Endurance	$100,000
35' Endurance	$78,900
37' Roberts	$105,000
40' Islander	$139,000
45' Trimaran	$119,000
51' Ketch	$179,000

We are now dealers for new
CATALINA SAILBOATS
OPEN DAILY
9-5 p.m.
WED., THURS., FRI.
til 8 p.m.
Bosun's Marina, 656-5558
10775 McDonald Park Rd., Sidney, B.C.
Oak Bay Marina, 598-3366
Pedder Bay Marina, 478-1771
NANAIMO
Newcastle Marina 753-1512

THUNDERBIRD YACHT SALES
WESTPORT MARINA
Next to Swartz Bay Ferry
2075 Tryon Road, Sidney, B.C.
656-5832

1980 BAYLINERS IN STOCK NOW

SPECIAL OF THE WEEK
'78 — 25' BELL BOY C.B., like new, f.w.c., hot water heat, VHF, sounder, full canvas, 185 hrs. $23,900

EXPERIENCED BOATS

78—18½' Starcraft, trlr.	$9,500
73—22' Fibreform	$9950
70—24' San Juan	$9,950
73—22' Fiberform Exp.	$9,900
70—24' Sea Ray	$11,300
75—24' Fiberform Exp.	$11,950
74—24' Bell Boy C.B.	$11,900
75—24' Reinell Exp.	$12,800
55—28' Norcraft	$12,995
60—24' Skagit Exp.	$12,995
75—24' Reinell	$12,500
74—24' Saratoga Exp.	$13,900
74—2550 Saratoga	$13,900
75—24' Reinell Exp.	$13,900
74—25' Saratoga	$14,295
64—27' Chris Connie	$15,900
75—22' Sea Ray Exp.	$14,950
55—26' Chris	$17,300
75—24' Winner f.w.c.	$17,500
78—24' Saratoga f.w.c.	$17,500
73—26' Fiberform C.B.	$18,900
70—26' Telestar C.B.	$19,900
77—26' Reinell C.B.	$21,000
77—26' C.B. Reinell	$22,900
76—26' Campion C.B. twn	$25,500
72—28' Uniflyte Exp.	$29,995
77—28' Carver	$34,900
69—28' Uniflyte Exp.	$35,900
79—28' Carver, new	$38,000
62—36' Richardson	$43,900
73—40' Cruise-a-Home	$53,900
74—40' Tolly Tri	$112,000

CALL
RICH or RON
656-5832
OPEN 10 a.m.-7 p.m.
Closed Tuesday

LOOK
BRAND NEW
CAMPION
PACKAGE DEALS

16' CAMPION SEVERN
—Deep V
—Camper Top
—Walk through Windshield
—Stern seats
—50 HP Johnson electric
—1350 Roadrunner
—FACTORY LIST $7631
PACKAGE $6850

17'6" CAMPION ALERT
—Deep V
—Camper top
—Walk through windshield
—Stern seats
—70 Johnson electric
—1550 Roadrunner
—FACTORY LIST $9492
PACKAGE $8450

18'6" SQUALLY H.T.
—Standup camper back
—Deep V hull
—Built-in fuel tank
—85 HP Johnson elec.
—FACTORY LIST $11,120
PACKAGE $9950

Package deals include lifejackets (2), paddles, tie lines, fenders, marine battery and sea trial.

bcc bob whyte marine ltd.
SALES AND SERVICE
Corner Harbour and Resthaven
656-7286
SUMMER HOURS
OPEN 7 DAYS
9 a.m.-6 p.m.

PAINT!
We carry STEELCOTE expoxy, ENDURA polyurethane, Z-SPAR monopoxy and enamels.
"THE RIGHT PAINT FOR YOUR JOB" at
PELAGIC
428 E. Burnside
386-1811 386-7814

80 BOATS and MARINE

gp
HOURSTON GLASCRAFT CRUISERS

20' HOURSTON
Hardtop, cuddy cabin and bulkhead forward, head, full galley, dual helm seats, wipers, stand up camper, Volvo Penta power, from
$16,999

23' HOURSTON
Hardtop, cuddy cabin and bulkhead forward, head, full galley, dinette, aft bulkhead, camper canvas over large, deep cockpit. Volvo Penta power from
$20,999

26' HOURSTON
Command bridge, 8'9' beam, dual helm stations, duplicated instruments, stand-up, enclosed head, full galley, dinette, aft bulkhead, roomy cockpit under camper canvas. One only at
$31,999

Featuring New
GLAS PLY
BAYLINER
HOURSTON
GLASCRAFT
CANAVENTURE
MIRROCRAFT
BMW—Volvo Penta
OMC—Mercruiser
Johnson Outboards
Seagull Outboards
GIBSON
Powercraft Centre Ltd.
730 HILLSIDE AVE.
382-8291

VAN ISLE MARINA
POWER
24' Campion C/B; 24' Fiberform; 26' Winner C/B; 26' Tolly; 26' Fisherman's Delight; 26' Telstar; 26' Trojan; 26' 'Sel Cruiser; 26' Garden; 26' Displ. Cruiser; 27' Fairliner; 28' Executive; 28' Disp. Cruiser; 30' Chriscraft; 30' disp. cruiser; 30' Grenfell; 32' Grand Banks; 30' Ex-fish boat; 31' Enno's; 31' Cruise-A-Home; 32' Grenfell; 32' Disp. Cruiser; 32' Spencer; 32' Tollycraft; 34' Diesel Displ.; 34' Trawler; 34' CHB Trawler; 34' Fairliner; 34' Tolly Tri-Cabin; 36' Chris sdn.; 36' Diesel Classic; 37' Monk; 38' Monk tri-cabin; 38' Tolly; 40' Monk; 41' Canoe Cove; 42' C.T. Trawler; 44' McQueen; 44' Garden; 48' Tug; 50' Diesel Trawler; 51' Motor Cruiser; 52' Monk; 65' Ex Dept. Fisheries.
SAIL
20' Sloop; 20' Newport; 22' Sloop; Exceptional 24' Schooner; 24' diesel sloop; 25' C & C; 25' Wood Sloop; 26' Traditional Sloop; 26' Haida; 29' Ranger; 30' Motor Sailer; 34' Cutter; 35' Atkins Sloop; 39' Motor Sailer; 37' Rafiki; 37' F/G Hull and Deck; 40' Islander Motor Sailer; 41' Cutter.
The above is an example of some of the vessels we are seriously offering for sale. For more information please contact JOHN ALLEN at:
VAN ISLE MARINA CO. LTD.
Harbour Road Box 2130
656-1138 Sidney, B.C.

20'
DOUBLE EAGLE
Hardtop, cuddy cabin, galley pak, sounder, powered by F.W.C. 190 Volvo, trim tabs, tandem trailer and elec. winch. $17,500

17' CRESTLINER	$4800
17' BAYLINER O/B & trl.	$6950
19' GLASS PLY & trl.	$13,750
21' BELL BOY K3 & trl.	$14,950
20' SANGSTER	$8,995
21' BAYLINER & trl.	$11,750
24' SEA RAY C/B	$17,500
24' GREW—Express	$17,900
24' BELL BOY C/B	$15,500
25' SANGSTER—(2)	$15,500
26' TROJAN	$15,500
28' FIBREFORM—twin	$28,500
28' LUHRS C/B	$28,500
28' FIBREFORM—Exec	$34,500
32' APOLLO—twin diesel	$75,000
36' GRENFELL—radar	$65,000
36' CUSTOM TRAWLER	$98,300
41' CANOE COVE—tri.	$126,500
60' CUSTOM TRAWLER	$275,000

CEDAR GROVE YACHTS LTD
Located on the Highway
Just before Swartz Bay
the Home for
ZETA BOATS
ORCA DORYS
in Victoria
656-2580

$30,000
27' of Norwegian quality. Mahogany interior, aft cabin. Sleeps 6. Furnace, sniffers, fridge, radio. $4,000 spent on major O.H. Warranty transferable. A very desireable safe cruiser. If you like $70,000 Coronets you will love this very economical boat. Bob Farrell 386-3124, 477-8600.

80 BOATS and MARINE

DEAR MARINER

We live in one of the most beautiful areas of the world. Responsible for this is the sea. Unpredictable but satisfying she has many faces. We at SKOOKUM respect her demands. The boats we build, products, accessories and services we sell will allow you to enjoy her many wonders.

UNPACKING SALE!

MERCURY 4.5	$625
MERCURY 7.5	$840
MERCURY 9.8	$930
MERCURY 20	$1,125

SIMILAR SAVINGS ON:
O.M.C. SAILDRIVE
O.M.C. STERNDRIVE
MERCRUISER
YANMAR DIESELS

EZ LOADER TRAILERS

As semi-custom builders we offer you boats to any stage of completion also refinishing, repowering and service.

OPEN 7 DAYS A WEEK:
7 A.M. to 7 P.M.
2072 HENRY AVE. SIDNEY
Telephone after 10 a.m.:
656-7311 656-7664
Kind Regards,

SKOOKUM

MARINERS
Compare our services & prices
MERCURY ENGINES
EZ LOADER TRAILERS
MARINE SERVICES
Open 7 days; 7am-7pm
2072 Henry Ave, Sidney
656-7311 656-7664

SKOOKUM

GOLDEN DAYS II

40' OAL DELUXE FG COASTAL CRUISER, COMMAND BRIDGE, TRI CABIN LAYOUT, SLEEPS 6, SEATS 8 (2 DINETTES), 2 HEADS, ALL ELECTRIC GALLEY, OVEN, RANGE, 2 FRIDGES, FULLY EQUIPPED INCLUDING 7.5 GENERATOR, SONAR, VHF, DEPTH FINDER, 2 DELUXE STEREO SYSTEMS, LOADED WITH EXTRAS, 10' DINGHY, 4 HP OUTBOARD, LIFERAFT. POWERED TWIN 225 V8, SPEED 22 KNOTS, ECONOMY AT 10 KNOTS. LOW HOURS, BOATHOUSE CONDITION, FULLY SERVICED, LUXURY AFLOAT, MUST BE SEEN TO BE APPRECIATED. $75,000 (REPLACEMENT COST $112,000) 652-3566.

ON DISPLAY

38' CHRIS, loaded, immac.
36' VICTORIAN trawler dbl. cabin, brand new, loaded
29' SAILBOAT f.g. custom
28' FAIRLINER, incl. mrge.
27' CHRIS Sportfisher
25' ALBIN very clean
24½' BAYLINER immac.
24' REINELL ht. clean
21' SPEEDBOAT f.g. 350 V8

ARRIVING SOON!

41' VICTORIAN Trwlr Sdn
36' UNIFLITE dbl. cabin

Deep Cove Marina and Yacht Sales Ltd.
109912 Madrona Dr. Sidney
656-2810

MOVE IT OUT

TO CLEAR STATE

36' Colvin steel ketch.

CLOSEST REASONABLE OFFER TO $32,900

Sails, power, radio, et al. Take on water, fuel, and grub, and sail her away!

CAPITAL CITY BOAT BROKERS
Wayne or Tom 386-7555

DOUBLE EAGLE

New 16' Hardtop

- 70 Mercury el.
- 1600 galv. Ez Loader
- wiper
- rear canvas
- battery and box
- reg. List $8132

PACKAGE $7300

MULLINS MARINE
925 Yates St. 382-4515

WELCOME VICTORIA-MAUI RACERS

We have your extra safety equipment and last minute items at

McQUADE'S MARINE SUPPLY
1252 Wharf St. 388-4343

SUNTIME yacht shop

We have the brass for nautical class.
Open Mon—Sat 10—5; Sun 11-4
2449 Beacon, Sidney 656-2434

26' TOLLYCRAFT, EXPRESS Cruiser. Powered By re-built Mercruiser (Ford) 350. New Top reconditioned and clean. Includes C.B., Depth Sounder, Dinghy, with Johnson Outboard. Will Take Car, Mohom, or Property in Trade. Call Bob Allison for appointment to view. 385-8756. REG MIDGLEY MOTORS LTD. Dealer Lic. 5186.

ANCHORS

13-lb. DANFORTH CRUISING SPECIAL	$79.95

SAILTREND
1157 Newport
592-2711

The Plastic Shop

We are now at our NEW LOCATION — bigger and better with lots of parking. See us for Fiberglass, Plexiglass, Polyethylene, Storm Windows and much more.
THE PLASTIC SHOP
Now at 2215 Government
386-1477

IT'S BOTTOM TIME!

Come and let us do your bottoms with our fast and efficient pressure washer. Phone for appointment for travel lift or marine ways for haul outs.
Canoe Cove Marina Ltd. 656-5633

CANOE COVE
Yacht Sales
Open 7 Days a Week
656-5711 656-3915
Evenings 652-4386

BOTTOM PAINT
SAME DAY SERVICE
Competitive Prices
PHILBROOKS SHIPYARD
2324 Harbour Rd.
656-1157

80 BOATS and MARINE

Star Marine
MARINE BROKERS
SAIL & POWER
9843—2nd St., Sidney
656-3112

CAPITAL CITY

Boat Brokerage and Shipyard
Complete repairs and service
Commercial and Pleasure

FREE MOORAGE

For qualified listings
Call now Wayne or Tom
386-7555 130 Kingston

CB

Units $109.95. VHF marine radio telephone 12 channel, fully crystalized, full features only $399.95, marine horn $19.95.
B.C. SOUND & RADIO Service
931 FORT 383-4731

'74 24½' BAYLINER, HARDtop, 750 hours 225 OMC; fridge, stove, head; 8' dinghy; 18 HP Evinrude; CB; Furuno print-out sounder; swim grid; Tandem trailer; leg rebuilt '79; new canvas; plus extras. Asking $14,500. 656-6807.

HONDA MOTOR

Brand new boat motor, model 75, short shaft, 7.5 hp, 4 stroke, never been used, sells for $919, asking $695. Call 478-0002 after 8 evenings.

CHEOY LEE
Diesel Trawlers
For Information Call
ANGLER'S ANCHORAGE MARINA
652-3531 933 Marchant Rd.
Brentwood Bay

MARINE ENGINE
Checkups and Overhauls
Gas or Diesel — we are fast and efficient.
PHILBROOKS SHIPYARD
2324 Harbour Rd.
656-1157

30' DOUBLE ENDER, 4-CYLINder Grey Marine, oil stove, head etc. Natural wood interior, economical cruising boat. $14,000. All offers considered. 112-748-8982 between 6—8 pm only.

1975 MERC 7.5 HP, EXCELlent running condition, low hours, $450. New OMC propellor, 13''x19'', $55. 9 pound Danforth type anchor and chain, $30. Beginners water skis, $20 pair. 477-7825.

1972 K&C 18' HANDLAID Fiberglass, 135 Merc with leg, 5½ Johnson troller, depth sounder, full canvas, 24 gallon tank, 1800 lb. Easy-Load trailer. Les Carr's, 854 Pandora at Quadra, 385-4444.

ISLAND MARINE

TRADING CENTRE
for the
Commercial fishing industry
479-8822 Ray Mason 479-8807

MERCURY MERCRUISER

SERVICE
Marine & Power Products
402 A Esquimalt Rd. 382-1211

MERCRUISER PARTS & SERVICE

Canoe Cove Marina Ltd. 656-5633

BOATS CAN BE MOORED IN Sidney — or Brentwood or Oak Bay. But when they come to be sold, boats come to the Sales Dock at Victoria Boat Mart, 453 Head St., 383-3324.

1976 BIMINI FIBREFORM. APproximately 150 hours. 140 Mercruiser inboard-outboard. Full galley, sleeps 3, 3500 pound Calkins trailer. $8500. 382-7680 after 6pm

17½' CRESTLINER FIBERglass Runabout, 155 HP OMC, CB, anchor, jackets, spar bracket, etc. New manifolds, engine and leg rebuilt 1979. $4500 or best offer. 656-1965.

SPECIALIZING IN BOAT flags, pennants, and banners. Your name, logo and design appliqued on heavy duty nylon. Guaranteed work and service. 382-8924.

'73 18' SANGSTER, 120 HP Mercruiser I/O, canvas top. Very good condition. Includes anchor downrigger and E-Z load trailer. $4800; ($3800 without trailer). 656-3289.

ONE PLESSEY RADAR model MR12 as is. One heavy duty steel stern roller with pin rollers. One small steel net drum with drive and mount. One steel net drum with drive. 656-3585

15' BOAT WITH TRAILER. EXcellent condition. Fiberglass/wood, has canvas top, 50 and 9.8 Mercury engines. Sounder, electric winch, compass, best offer. 477-8471

1973 FIBERFORM
22'6'', command bridge, fresh water cooling, new leg (June '80). $12,000 or best offer. Weekdays, 8-4:30, 112-743-5501. Nights and weekends, 112-743-5453.

WE HAVE A LARGE SELECtion of power cruisers from 18 feet and up for $6,000 and up. See us at Victoria Boat Mart, 453 Head St. 383-3324. We are open 7 days a week.

A.M.S.
1979 Double Eagle 17'6'', $9,200. 1973 Reinell 22', $9,300. 1974 Cutter, 28', $22,500. Many more power and sail. Cowichan broker, 743-2751

1975 21' FIBERFORM HARDtop, 165 horsepower Mercruiser, CB, am receiver, head, dinghy swim grid, life jackets. PAID MOORAGE TILL APRIL 81. $8950. 383-9854.

23' CEDAR PLANK CABIN cruiser. Grey marine power. Galley, head, CB, dinghy, recent survey, trolling motor, plus many items. $5500 or best offer. 112-246-4075.

1979 35 HORSE POWER Evinrude electric start outboard. Only 20 hours used. Remote controls and cables. Offers. 652-1201.

14' FIBERGLASS BOAT AND trailer with 1974 9.9 Johnson motor, with tank, lines and rod holders. All as new. $1500. 474-1311.

'79 SILVERLINE, 115HP Evinrude and '79 Roadrunner trailer, ski tripod, storage and convertible top. Offers. 382-2559 or 479-7023.

REWARD: 17½' CAMPION hardtop, licence number 6K9841, white with red bottom and top strip. Missing since June 26th. Phone R.C.M.P.

LOOK!! 10' FIBERGLASS clinker style boat, 90 pounds, very stable, excellent car topper, used once, $450 or best offer. 478-7114.

VANGUARD SKI-BEE. 65 merc. and trailer, O'Brien's skiis and accessories, excellent condition $2,800. Phone 595-4434 or 652-1682 Jerry.

16' RUNABOUT, REGIStered, complete with boat, motor and trailer. With extras. Seen at Outer Harbour Marina on Head Street or call 386-2169.

22' REINELL 74, COMMAND bridge, full galley, head, swim grid, trim tabs, new canvas, CB, depth sounder, moored Canoe Cove. Asking $12,000. 478-4713.

22' CALGLASS SEDAN, MERcruiser 165, trim tabs, sounder, CB radio, galley, dinette, head, V-berth, anchor pack, dinghy, 656-4267.

SUPER CLEAN, GARAGE kept, 1972 18' Reinell, 85 Evinrude, Roadrunner trailer, loaded with extras. $5200. 478-3684.

18' FIBREGLASSED WOOD plank open hull with brass prop, shaft and packing box. Needs some fibreglassing. $129 firm. 474-2971

27' DOUBLE ENDER, CLASSIC design, 1'' cedar plank on oak. Copper fastened, all rebuilt and fitted with new cabin. No motor. Highest offer. 642-5628

65 H.P. JOHNSON PERFECT condition 477-3849

80 BOATS and MARINE

WATERSKIIERS
18' Hondo dragboat, very fast, very reliable. Too many things to list. $8500. Trades considered. 385-4840

21' REINELL, 165 OMC COMpletely rebuilt leg, head, galley, stainless steel anchor, dual batteries, $8500 or best offer. Call Murray, 388-5632.

I WOULD LIKE TO KNOW IF there is a 9.9 Johnson or Mercury shortshaft outboard motor for rent for 2 weeks. 384-4576 after 6.

FOR SALE, BRAND NEW PEUgeot diesel motor. 75 hp. Plus clutch, transmission and accessories. To be sold as a package. $3900. 479-5905.

CAPTAIN KID'S MARINE
Custom jet boats a specialty. Stern drive available. Order now. 386-4497.

SQUIRE & COOMBS
Commercial fishing vessels. 45 Bastion Square. 384-3363.

61 FT. SEINE BOAT WITH C lic. All seine gear. Some Hal. gear. Needs "A" lic. or "L" lic. 624-5354.

TWO 12 TON HERRING skiffs, $7500 each. Two 35hp Johnson motors, 15 hours each, $1100 each. 477-7166

14'6'' BOAT WITH 35 HP JOHNson electric start, tank, lines, controls and trailer. $1150 or best offer. 474-1311.

20' DOUBLE EAGLE WITH "C" licence. Lots of extras. $21,500, negotiable. 479-0548. Work, 384-6111, Doug M.

1980 4500 LB ROADRUNNER tandem trailer, brand new, $2500. 479-0548. Work, 384-6111, Doug M.

33 HP, EXCELLENT SHAPE, short shaft, $450 or best offer. 6 HP Johnson, long shaft, best offer. 382-4192, 381-5856.

1965 35HP MERC, RUNS, BUT needs work, controls and 10 gallon tank included. $125 or best offer. 474-2019 after 5pm

22' FIBERFORM, 1973, REbuilt 188 Mercruiser, low hours, FWC, fully enclosed cabin, many extras. $8900. 383-4581.

36' TROLLER. B LICENSE EXpires December. Head, sounder, CB, deisel, cheap to maintain, ready to fish. $22,000. 595-2584

LICENCED HERRING SKIFF or C licence boat wanted to rent for 6 months. 112-338-5873, 384-2230.

1978 16' DOUBLE EAGLE boat, with roadrunner trailer, Johnson 55 motor, exceptionally clean $5,000 firm 595-1572

EXPERIENCED SKIPPER wants to charter Westcoast troller, references available. 386-6003 early AM or evening.

WANTED: BOAT BETWEEN 14' and 16', motor and trailer, must be in the '70's, $1500 to $3000, in good shape. 595-8770

OFFERS ON 22 FOOT GLASply. 165 Mercruiser I-O. Will consider trade for smaller boat or car. 478-7686.

18½' CABIN CRUISER, GLASSply, twin 40 hp Johnsons, head, life jackets, downrigger and rods, etc. $1800. 595-6621.

14' PLYWOOD BOAT AND trailer, with steering and controls for sale. Call evenings 385-0757.

18' PLY, FWC PINTO INboard, Paragon gear (needs alignment), with older 18hp O/B. $650. 2532 Asquith, 595-3685

16' WOOD AND FIBERGLASS Cobra style ski boat, trailer and 50 HP Merc. $1200 firm. 112-745-3709.

SHARPS HEATER, $60. PADdles, $5 each. 6-man RFD inflatable life raft, $1250. Sevylor inflatable dinghy, $150. 598-5814.

12' TOP LINE SEARS ALUMInum, 9.5 Evinrude, trailer, extras, garage stored. Best of condition, $1,100. 383-3484.

21½ REINELL CRUISER, EXcellent condition. 188 Mercruiser inboard-outboard, 214 hours. $12,000. 656-5359

1972 70 CHRYSLER OUTboard, 4 parts. Has cracked outer casing. Only 10 hours on new top end. Offers. 479-3081.

65 HORSE MERC, 12 HOURS since major. Excellent condition, 2 tanks and controls for 20' boat. Deal at $1500. 479-7545

19' ST. PIERRE DORY
9.8 Merc long shaft. Safe, seaworthy, economical. $1695. 477-3374

SEARS 7.5 HP OUTBOARD motor, $225. Volvo Penta outboard 9 hp for parts, $50. 479-5564

14.5' K AND C THERMOGLASS, 50 horsepower Mercury, on trailer. Ready to go. Must sell. Offers to $2600. 656-5332 or 656-4884

12' ALUMINUM BOAT, 16' fiberglass canoe. New set Morse controls. Phone between 7-8pm 112-748-0901

12½' BOAT, TRAILER, 35 HP outboard, all in working order, first reasonable offer accepted. 112-743-3127.

14' FIBERGLASS, SLEEPER seats, top, good trailer, no engine. As new. $2300 or best offer. 656-4148.

14½' FIBREGLASS FULL CANvas, 35 Mercury electric, E-Z load trailer. Immaculate. 1801 Hollywood Cres.

15' THORNES ALUMINUM and trailer, 40 HP Johnson with full controls, rebuilt shaft. $1500. 598-1290

21' GLEN-L CABIN CRUISER, cedar plank and mahogany, 283 V8 Inboard (rebuilt), head, many extras. $7000. 477-1380.

ONCE IN A LIFETIME!! Nearly new reliable 20 hp Chrysler Elgin Gas outboard engine! $700. 652-9355 after 6pm

TRANSFERRED, MUST SELL 13'4'' Hourston Glascraft, 40 Electric Merc, trailer, $2,000 or best offer. 478-1409.

THE BOAT LOFT
Inflatable Boat Centre
381-1323 563A Johnson

CHARTERBOATS
MARSH MARINE
Deep Cove Marina 656-1611

CHRYSLER — SEAGULL
Ken Prasing Equipment
934 Goldstream 478-9313

MARINE REPAIRS
Gas, diesel, I.O. 477-6288 days and evenings.

BULK HERRING BAIT OR strip, 5 & 6'' minnows. 656-3851 between 4-8pm

BOAT LETTERING A SPEcialty. Phone Ken Warner, 652-2007.

WOODEN BOAT REPAIR. Fully equipped mobile workshop. 478-2978.

WANTED 12' ALUMINUM boat in good condition 598-0289 evenings.

78 6 HP EVINRUDE, $550 OR best offer. Wanted: 50-80 hp, up to $900. 652-1423.

1975 SARATOGA BAYLINER, 24½'. For more information call 748-8347.

26' EXPRESS CRUISER, 318 fwc. Full inventory, boathouse kept. 598-4838

14' GLASS-PLY, 40 HORSEpower Merc electric start, with trailer. $900. 383-8985

1970 GRAND BANKS 32, WOOD hull, fully equipped plus many extras. $71,950. 652-1201

SEVYLOR INFLATABLE canoe, Tahiti model, almost new $300 595-8716.

1979 35 HP JOHNSON, LONG shaft, manual start, as new $975 firm 642-4201.

STUDENT WANTS OLDER REliable outboard 4-20 hp, must be reasonable. Greg 479-7682

20 HP JOHNSON O/B, LONG shaft manual $400. Excellent condition 656-4187

80 BOATS and MARINE

SABOT, SAILING DINGHY, plywood with fiberglass seams. Complete $250. 479-9997.

20' DOUBLE EAGLE. ZERO time engine. Excellent condition, $10,500. 477-7695.

18½' REINELL, 165 I/O, WITH '75 E-Z loader trailer. Offers to $6500. 478-5113.

10' FIBREGLASS (DOUBLE hulled) dingy. Evenings 656-6878 656-7624.

18½' DRAG BOAT, NEW, UNfinished, includes HI Performance 327 Chev $1000. 383-3525.

1975 22' STARCRAFT 165 OMC, Roadrunner trailer. $8500, offers. 656-6806.

30' CRUISER EXPRESS, DIEsel, stove, C licence available. $8500. 656-6806.

14' WOOD BOAT AND TRAILer, 15 hp Johnson and tank. $550 478-9646 478-8505

WILL SUB-LET 18' BIRTH AT Cheanuh Marina July, August, September. 642-4467

79 6HP EVINRUDE, NOT USED since 20 hour check. Best offer. 383-9540 after 5:30pm.

TYNE TOURING KAYAK with air bags. Nearly new. $450 or offers. 479-6293.

RIVER RUNNER KAYAK, AS new, all equipment included. 598-2065

16' FIBERFORM, 65HP MERC, Roadrunner trailer. Good condition. $4,000 firm. 479-6489.

26' STEEL CRUISER WITH 30 horsepower deisel, $9800. 112-748-8136

65 HORSE JOHNSON OUTboard for sale, best offer. 479-5312, 478-7425.

SIDNEY MOORAGE IMMEDIately available for up to 3 months. 477-8622

DIESEL
10HP Sabb complete, 200 hours. 388-9826.

23' GRENFELL. GRAY MArine, economical and reliable. Asking $2800 479-4601

1980 EVINRUDE 35 LONGshaft, manual start, 10 hours use only. $950. 384-2233.

TWO OMC 5-GALLON GAS tanks with hoses, $45 for pair. 656-4995.

8' PLYWOOD DINGHY, PROfessionally built, best offer accepted. 477-5243

4 HP MERCURY OUTBOARD, excellent condition, 5 gallon gas tank, 658-8165.

COMPLETE REBUILT 155 OMC, leg almost new, best offer. Must sell. 656-1221, 652-9661.

NEW DEPTH SOUNDER AND compass, ⅓ off retail price, 598-4928.

RCA DOLPHIN YACHT motor, 12 hp, $1200 or best offer. 598-5254.

36' BOAT, DEISEL ENGINE, $10,000. This boat must go. 386-2624

1965 55 HP CHRYSLER ELECtric start outboard. $350 or best offer 478-9361 or 112-743-4419

19' BRANDLMAYR WITH head and sink and trailer. $850. 652-1907.

16' GLASPLY, 65 HORSE MERcury, 7.5 horse Mercury, trailer. Extras. $3500. 592-1574.

'73 9.5 HP EVINRUDE, RUNS like new, $475. 478-0777

15' CAL-GLASS, EVERYTHING redone. Ask for Ken 656-3420.

14' BOAT AND TRAILER, $400 or best offer. 478-9248

WANTED: BOAT TRAILER for 12' boat, 386-9804.

12' ALUMINUM BOAT CHRIscraft. Best offer. 595-4748.

SMALL BOAT TRAILER, CApacity 750 lbs, $125. 652-2123

14' ALUMINUM BOAT WITH trailer, $950. 656-6703.

FOR SALE TOTE UM BOAT loader. $50 477-2975

WANTED 20 HP-30 HP ENgine, reasonable. 652-5666.

81 SAILBOATS

THUNDERBIRD YACHT SALES
WESTPORT MARINA
Next to Swartz Bay Ferry
2075 Tryon Road, Sidney, B.C.

1980 BUCCANEERS JUST ARRIVED

BRAND NEW
22' + 25' MODELS

Trade-Ins Welcome

EXPERIENCED SAILBOATS

76—20' Kitsilano	$4995
75—21' Venture	$7995
71—21' Sloop	$7800
71—21' Clipper	$6500
77—22' Catalina	$10,200
74—23' Ranger	$15,300
75—24' San Juan	$16,350
73—25' North Star 500	$19,950
79—25' Buccaneer	$19,995
74—26' Grampion	$22,500
77—26' Kirby Custom ibd	$30,900
42' Discovery	$112,000

CALL RON or RICH

656-5832

OPEN 10 a.m. - 7 p.m.
Closed TUESDAY

SOLD OUT!

All of our new TANZER SAILBOATS

Some new 1981 models arriving end of July. See us now for brochures, prices and immediate delivery on arrival.

bob whyte marine ltd.
SALES AND SERIVCE
Corner Harbour and Resthaven
656-7286

SUMMER HOURS
OPEN 7 DAYS
9 a.m.-6 p.m.

ARCTIC-TROPIC
CRUISING BOAT SALES
MAPLE BAY, B.C.

Good cruising boat listings wanted. Many sincere buyers on hand for well designed and built off shore boats of all materials. List with the specialists John and Pat Samson, designing, building and sailing offshore boats for 20 years. Inexpensive moorage available. Contact John or Pat Samson, R.R. 1, Maple Bay, Duncan, 112-748-8950.

San Juan Yachts

21'-34' SAILBOATS
NEW 23'
ARRIVES TUESDAY
Your Vancouver Island REPRESENTATIVE

Deep Cove Marina and Yacht Sales Ltd
109912 Madrona Dr. Sidney
656-2810

ENDURANCE 35, CUSTOM built, 1976, aft cabin, center cockpit, modified cutter rig, ocean proven, large inventory, excellent condition 656-2386

81 SAILBOATS

Ensign Yachts
New C & C Yachts
15% Yacht Mort. O.A.C. Trades welcome.
2270 Harbour Rd., Sidney
Days 656-7744
Eves. 592-5606

ADVANCE SAILING SCHOOL

OAK BAY & SIDNEY
CYA CERTIFICATION
Basic course, $189.
656-4041

BEST OFFSHORE CRUISING BUY
42' pilothouse ketch. Diesel, 2 station hydraulic steering, bright, comfortable interior, requires rigging, $37,000. Arctic Tropic Cruising Boat Sales, Maple Bay, 112-748-8950.

45' CUSTOM BUILT "HORSTman" trimaran, 4 queen size berths, full galley, 2 heads, shower, Mercedes diesel and lots more. Asking $119,000, will consider boat or property in trade. Phone Bill Thompson, Advance Yachts Ltd, 598-3366 or 477-9132.

BEST BUILT BOAT ON COAST
Superbly built and engineered. 42' cutter. All conveniences for living in port and at sea. Good buy for descriminating couple. $68,000. Arctic Tropic Cruising Boat Sales, Maple Bay, 112-748-8950.

WANTED FIBERGLASS KEEL boat. 18 to 23 feet with motor, moorage and safety equipment. Suitable for beginner. Cash up to $8,500. Please reply with details and price to Victoria Press Box 317.

RAWSON 26, ALL GLASS, FAST 4-5 berth cruising sloop, Seagull OB, Dacsails, 1500 lb. fixed keel, owner has bought another boat, $11,900. Victoria Boat Mart, 453 Head St., 383-3324.

SAANICH LUMBER YARDS

PRAM DINGHY KIT	$66.00
SABOT KIT	$80.00
KAYAK (PARTLY ASSEMBLED)	$45.00

1496 ADMIRALS ROAD 385-2486

FANTASIE A ROEDDE 34. Teak decks, Honduras finish, many sails, first class survey and an absolute classic. Reduced to $34,950. Victoria Boat Mart, 453 Head St., 383-3324.

FOR CHARTER
27' Catalina 24' San Juan
BOSUN'S LOCKER
580 JOHNSON 386-1308

HIGH TIDE MARINE SALES, Mill Bay, B.C. The trailerable Ventures by MacGregor. 21' through 25' and the 36' MacGregor Cat. Complete boats, as low as $10,100. 112-743-5551, 743-5137.

CARESS 27' OFFSHORE ENGlish fin keel sloop. 5 sails inc. spinnaker, well maintained, asking $27,900. Victoria Boat Mart, 453 Head St., 383-3324.

FELICIS 36' OFFSHORE F/C sloop, good liveaboard, Volvo MD2 engine. Offers on $38,900. Victoria Boat Mart, 453 Head St., 383-3324.

26' CARIUS DESIGN SLOOP, inb. diesel, Superbly crafted, as new, $21,500. Ask for Casey Burke, Victoria Boat Mart, 453 Head St., 383-3324

HAIDA 26 MKII, INB. (1977), very clean, loaded with sails, clean, $19,500. Casey Burke, Victoria Boat Mart, 453 Head St., 383-3324.

CLIPPER 21 CB 1975 FOUR sails inc. spin gear, Johnson power, very clean. All halyards. Just $7,900. Victoria Boat Mart, 453 Head St., 383-3324.

12' NATIONAL, VERY GOOD condition, positive flotation, main and jib. Fun family boat. 479-3401.

FOR SALE. CAL 28 DELUXE, inboard. Excellent cruising, proven racer, many extras, $25,400. Phone 479-9550.

GYPSY YACHT SALES
"Exclusively Sailboats"
Listings Wanted!
656-5591 2270 Harbour Rd.

38' CLASSIC MARCONI RIG ketch, a fine boat for $28,000. See Casey Burke, Victoria Boat Mart, 453 Head St., 383-3324.

SABOT 8' SAILING DINGHY, complete, nicely finished, $225 or swap for canoe. 478-5759 after noon.

ISLAND DRIFTER
25 foot motor sailer. Yanmar diesel. Fully equipped. New condition. $37,900. 478-7686.

16'2'' FIREBALL TRAPEZE class sailing dinghy, needle spar mast, new sails, $1450 or trade for Cat of equal value. 656-3490.

DIOGENES 32' ATKINS GAFF rigged cutter, all rebuilt, liveaboard, $37,900. Victoria Boat Mart, 453 Head St., 383-3324.

GRAMPIAN 23', BLUE HULL, 9.9 hp Evinrude, main, jib, Genoa, sounder, excellent condition. 478-8440, 112-746-7879.

25' WOODEN SLOOP. COMfortable coastal cruiser, inboard engine. $10,500. 656-6840 mornings.

WHITE 16' FIBREGLASS over ply Snipe, 20' aluminum mast, and E-Z Load trailer. Offers. 382-5204

26' THUNDERBIRD RACING sloop, excellent condition. 382-2849 evenings

15' FIBERGLASS SEASPRAY Catamaran. Main and jib. $1400. 658-5434.

16' FIREBALL, JIB AND MAIN sail, ready to sail, $1350 or offers. 479-6619

78 HOBIE 16, WITH TRAILER, excellent condition. $3800. 112-748-0565

16' F/GLASS/ WOOD CANOE, sail, leeboards and tiller. Offers to $500, 385-1454, 6-7 pm.

24' GAFF RIG SLOOP, WOOD stove, head, skiff, etc. 112-753-7380.

31' KISMET TRIMARAN, built for off shore, excellent liveaboard. 383-1558

23' CUB SAILBOAT, MOORage, $4500. 477-1310.

26 FOOT CLIPPER. $12,500. 478-7686.

AIROS WIND SURF BOARD, $800 or best offer. 479-7547.

83 AIRCRAFT

NO TAXES, ¼ SHARE IN EXcellent Beech Muskateer, 200 HP, I.F.R, good partners. $5000. 388-7792.

BENSON GYROCOPTER, with 2 motors, 2 sets of rotor blades, $2600 or offers. 478-2874

92 SPORTING GOODS

Robinson's

EVERYDAY LOW PRICES
AIR GUN HEADQUARTERS
RIFLES — Pistols — See the new Webley Tempest pistol — 2.7 models on display German — British — Spanish — USA. Expert advice.
RIFLES — Mauser 98K 30/06 $159 — Ruger 7MM Mg 4X $429 — Win. 308 mod 88 lever 4X $359 — Husquavarna 8MM $249. SHOTGUNS — Win. 12G Mod. 12 Trap $499 — Browning 12G dble $399 — Mossberg 12G pump $129 — Franchi 12G auto rib $229 — Stevens O/U 22/410 $75. PISTOLS Walther P.38 $294 — Browning 9MM HP Nazi issue $394 — S&W 357 stainless 6'' $349 — Ruger 44 Mag $319.
EXPERT GUNSMITH ON THE PREMISES
1307 BROAD 385-3429

92 SPORTING GOODS

SPECIALTY GUNS INT KNIVES LTD

SOMETHING NEW EVERY WEEK
Shiloh "SHARPS" 45/70 Carbine — Jungle Carbine Sporter — Winchester 101 20G O&U — Winchester Big Bore 94 375 cal. — Weatherby 7mm Weath. Mag. (German Mfg.) — Lee Enfield Full Wood No. 1 — Beretta 22 short auto.
NOW IN STOCK
Smith & Wesson Mod 41 22 auto and Mod 52 38 spl auto — Ruger Mk 1 22 target — Colt Gold Cup 45 auto — New shipment of gun cases — pistol boxes — top quality ear muffs — Webley Air pistols.

Victoria's Only
Specialty Gun Shop
Over 1000 Guns in Stock
576 Yates Ph. 383-1044

NOTICE
Our NEW GUN LINE Phone Number is now in effect. Ph. 383-1044.

FRANK WHITE'S SCUBA SHOP
white's water wear
832 Fisgard 385-4713

Aluminum 80J Tanks
$199.00
Price Increasing July 1
Prices in Vancouver — Now $260
So Buy Now And Save
Next Scuba Course
Starts July 28 — Register Now

RIMPAC DIVERS Ltd.

If you have always wanted to learn to scuba dive, now is the time to enroll in a course starting Aug. 11. It's safe, it's fun, it's exciting, and the cost is reasonable when you join in a scuba diving course taught by "The Professionals" at Rimpac Divers, 9818 Fifth St., Sidney or phone 656-6313.

MOGUL SPORTS
Family Camping Equipment
Backpacking, clothing, tents
SALES—RENTALS—SERVICE
629 Pandora 384-2224

POSEIDON REGULATOR with USD Octopus and decor, ICL 150 combo gauge, $350. Also Whites dry suit, fits 5'11''-6' 160 lbs. $350,. Both items 1 year old, like new. 477-9942

HUNTER TRAINING CLASS starts July 15th, 7pm-10pm. James Bay Community Center. Call Pat 383-5427 or Mark 656-7214.

DACOR REGULATORS, 900 pacer, console gauges, 80 C.U. aluminum tank, pack, etc. Package, $675. 598-0350.

HANG GLIDER
1979 OLY 160, low hours, like new, $800. Must sell. Collect 112—338—8662.

REMMINGTON .22 CAL RIFLE and 3X-7X Bushnell Scope. Good condition, $105 or best offer. 595-6196 after 6pm.

BROWNING HIGH POWER 9mm, Packmeyer grips, 1 year old, tuned action, excellent condition. $390. 385-2936.

HUNTERS - TOTE-GOTE trail bike. Professionally built, 6 hp. Will easily carry 2 adults. $100 479-2903

WINCHESTER MODEL 94, 30-30, excellent condition. $175. 382-8505.

HOCKEY EQUIPMENT FOR sale, bantam size, great condition. 477-4036

WANTED: SET OF LEFThanded ladies golf clubs for junior golfer. 478-8579.

WILSON CHRIS EVERT MEdium tennis racket, 4½'' grip, excellent condition, $55. 592-2550

ONE RCMP CENTENNIAL rifle, 30-30. In box never used. $800. 381-2028.

KAYAKS AND 1 FIBREGLASS river also 1 childrens' wooden with paddle. 479-6102

WANTED WATER SKIS. 656-2456.

9 X 12 CABIN TENT, 477-4846.

93 CAMERAS, SUPPLIES and PHOTO FINISHING

island colour labs
ICL
615 FORT 384-2242

Plus 8 locations to serve you.
SAME DAY SERVICE on all C41 films — in by 10 a.m. out by 5 p.m.

5x7 SPECIAL $1.49

Hilton
PHOTO SUPPLIES
P.O. Box 750
Phone 246-4741
On Trans-Canada Highway at Chemainus

bill's photo supply
DOWNTOWN at
1672 Douglas
383-7443

city photo
1227 Gov't.
385-5633

EKTACHROME
FILM PROCESSING
OVERNIGHT SERVICE

GOERZ DAGOR 125MM F6.8 lens $50, 7½'' F4.5 paragon lens in number 3 Acme shutter covers 5X7'' $125, 4X5'' Crown graphic and accessories. Best offer or trade for Leica equipment. 382-1971.

KITS CAMERAS
new and used equipment.
388-6821. Lower Commerce Mall, 388-5226, Mayfair Mall.

BELL & HOWELL FILM sound 185C, 16 mm, sound movie projector in mint condition $375. 479-6982

ROLLEI 35MM AUTOFOCUS remote control projector, $120. Five circular trays, $5 each. 652-9323

SLR 35MM, MAMIYA NC1000 with accessories, excellent condition, $250 or best offer. 595-6196 after 6pm.

WANTED DARK ROOM, CAMera equipment. Cash, or trade quality stereo. 384-3887, 383-0405.

35 MM METERED MINOLTA with case, excellent condition, $175. 383-5658.

HASSELBLAD, MINT, 500 C/M body and A-12 magazine, $950. Victoria Press Box 335.

3 SCREW IN CANON LENSES for 35mm reflex Bell & Howell, 35, 50 and 90. $200. 592-6418.

EUMIG 30 XL SOUND MOVIE camera and projector, boom mike, $450. 478-3053

HASSELBLAD 50MM DISTAgon T-star. Kim 385-5337

PROJECTOR SCREEN, table, and trays, $175 383-9847

94 STORE and OFFICE FURNITURE and EQUIPMENT

RESTAURANT EQUIPMENT
Hobart dishwasher with connecting stainless steel counters/sink, garburetor, Hatco hotwater booster, stationary hot food unit with racks above, 3 sink pot washing unit, hoods, vents, 8'x14' complete walk-in refrigerator with stainless steel shelving, all disconneted, ready to move. 477-8926 or view at 1002 Vancouver St. Sat. 9-5, Sund 12-5.

80 QUART HOBART, FRIER, glazer, proofer, racks and screens, bake table, Edhard pot and jelly fillers, counters, donut display cabinets, hot chocolate, coffee and fruit drink macine. 112-743-5391.

HOBART COMMERCIAL DISHwasher (table model), plus Vitality juice dispenser. Must sell at once for best offers. 479-7770 479-9955.

MODERN BARELY USED OFfice desk and chair, assorted unused office supplies. $275. 382-2467.

OLDER XEROX COPIER IN good working order, $1000 or best offer. 383-0383.

A.B. DICK 625 PHOTO COPIER, supply cabinet, 2000 sheets of paper $425. 477-7093.

NEW OFFICE DESKS
Private. 656-5929

WAITING ROOM GOLD VINYL loveseat and chair. 383-9211.

OLIVETTI TYPEWRITER, electric $175. 478-9584

"L" TYPIST DESK $275. COKE machine $250. Shelf $75. 598-1892

95 HEATING & FIREPLACES

FURNACE, NEAR NEW motor, including ducting, $200 or best offer. 3080 Scott Street, 595-6832.

FIREPLACE TO GENTLEMAN who purchased. Now free to move. Please contact 656-1350.

WOOD COOK STOVE AND acorn fireplace. 652-5702 after 8 pm.

30'' FRANKLIN,
new $100. 595-1304.

TWO BURNER WHITE ENAMel wood stove, $90. 479-0305.

OIL STOVE, GOOD CONDItion, $50. 479-7485.

96 MAJOR APPLIANCES

BILL'S BARGAIN BARN APpliance Warehouse located at 98 West Burnside Road next to Capital Market has the largest selection of reconditioned appliances in Victoria. Stoves, wall ovens, fridges, some with left hand doors, washers, dryers, upright and chest freezers, all in a variety of sizes and colours. 30 day warranty. Buy, sell, trade, dicker and deliver. 384-5721, 384-5235.

STOP! DON'T BUY A FOOD processor or mixer until you see the best. Bosch Magic Mixer does it all. Plus large quantities of bread in minutes. Demonstrations Wednesdays 10:30 am.-The Ploughshare, 4649 W. Saanich Road. Saturdays 10:30 am. Victoria Cookshop, 3830 Cadboro Bay Rd. Call 477-3818 anytime for demonstrations.

MAIS FURNITURE & APPLIANCES
Reconditioned, used appliances, fully guaranteed. Serving Victoria for 36 years.
1821 Cook 385-2435

NEARLY NEW HARVEST Gold fridge, 3 door side-by-side $800. Harvest Gold portable dishwasher $200. Moffat fridge, Harvest Gold $200. Electrolux 3 brush floor polisher with accessories. 381-1783 after 3 pm.

WANTED

We purchase washers, dryers, fridges, ranges — in working condition or not. ALLMAKE APPLIANCES, 385-2033.

RECONDITIONED

Washers, dryers, ranges, fridges. All fully guaranteed. Allmake Appliances, 385-2033, 2519 Douglas.

KITCHEN AID DISHWASHERS
1980 models in stock. Moffat appliances for less.
KENYON SALES
386-1214 (24 hrs.)

6 MONTH WARRANTY
Reconditioned refrigerators, freezers, washers, dryers and ranges. Trade-Ins wanted.
PHOENIX APPLIANCES
384-0423 2009 Fernwood

AUTOMATIC WASHER (Inglis), 3 water levels, 3 temperature, 2-speed, 3 cycle rinse and suds saver, excellent condition, was over $500, $275 or best offer. 386-9983, 385-0370.

GIBSON
Sales Service Parts
HASTINGS APPLIANCES
2100 Douglas 386-7734

MOFFAT STOVE, WESTINGhouse 17 cubic foot refridgerator, Kitchenaide portable dishwasher, spin washer and dryer, 595-1837.

4 WASHERS, 2 DRYERS, COIN operated, 3 years old. 1 standard washer, 1 dryer, 3 years old, good working condition. Best offer. 479-3201

HAVE PURCHASED SEARS Kenmore range. Selling 30'' Beatty range. $100 or offers. 388-7109

WASHER AND DRYER, AND deep freeze, excellent condition. 474-1311, 479-3231

CLEARANCE OF INGLIS ranges and refrigerators. Butler Brothers, 1724 Douglas St., 383-6911.

PORTABLE DISHWASHER, General Electric, pot scrubber, good condition, $300 or reasonable offer. 478-5120.

PORTABLE KITCHEN-AID dishwasher. Very good condition. Gold tone, part wood top. 477-2805.

ADMIRAL MICRO RANGE, brand new, just as delivered, never unpacked, 1980 model. 382-7772

ADMIRAL PORTABLE DISHwashers from 4399 Butler's, 1724 Douglas, 383-6911.

MOFFAT 14 CUBIC FOOT manual defrost fridge. Almond colour. Used two weeks. $325. 383-8554 after 12noon

COMING SOON-NEW BOSCH II-The ultimate kitchen machine for small families. Call 477-3818 anytime for information.

18.5 CUBIC FOOT AVOCADO RCA fridge, excellent condition. $300. White Westinghouse stove, $85. 595-8537

HAVE PURCHASED SEARS Kenmore range and fridge. Selling Kelvinator fridge and stove. $95 each or offers. 592-4697.

REFRIGERATOR COUNTER top coppertone, almost new $220 592-4251.

VIKING 6-CYCLE DRYER, good running order. $115. 652-5813.

WANTED: A GOOD RUNNING fridge with freezer on the bottom. 385-0072, 642-3551.

LIKE NEW, WHITE ELECtric range, $300 Must be seen. 656-7786

WASHER AND DRYER, Whirlpool model, 3-months old. $500. 385-5361

BRENTWOOD HEAVY-DUTY washer and dryer. Good condition. $399.00. Call Tony 595-3677.

TAPPAN RANGE, VIKING fridge. Working very well. Cheap for cash. 658-5025.

WASHER AND DRYER, offers on $75 for both. Washer needs work. 642-4370

PORTABLE HOOVER WASHer, excellent condition 387-8668

96 MAJOR APPLIANCES

4 YEAR OLD HARVEST GOLD, 30'' single door refrigerator. $200. 592-2358

INGLIS, 3 CYCLE, 2 WATER level portable or regular hookup, $400 or best offer. 386-9644.

GOURMET MOFFAT RANGE, $125. Excellent condition. 595-1649

22 CUBIC FOOT DEEP freeze. Good condition. Phone 381-0337

15 CU.FT. ADMIRAL FRIDGE, $200. 24'' Viking stove, $35. Offers. 384-5291

APARTMENT SIZE COPPERtone fridge, good condition $125 479-2903.

FROST FREE FRIDGE, 15 cubic ft., excellent condition, $350. 382-2973.

WANTED: LARGE CAPACITY freezer, not in working order. 477-9454

OLD MODEL FRIDGE, doesn't keep icecream. $25 delivered. 383-6629 evenings

APARTMENT SIZED FRIDGE and stove, good working order, $250. 656-3780

MAYTAG APARTMENT SIZE washing machine, almost new. 478-6252.

ADMIRAL UNDERCOUNTER dishwasher, needs door seal, as is, $75. 598-6410

ONE MICROWAVE FOR SALE, Electrohome. 592-9598 after 4.

WANTED: WORKING FREEZer around $75. 381-1513, 474-2971

OLDER WHITE FRIDGE AND stove, $75 each. 656-4729.

MUST SELL FRIDGE AND stove. 386-6051

INGLIS MATCHING WASHER and dryer, $375 set. 479-9149.

97 FURNITURE

LATEX RUBBER MATTRESSES

The mattress that gives even support to all parts of the body, truly the most comfortable mattress of all.

MATTRESSES

3'3'' size, each piece	$199
Regular size, each piece	$249
Queen size, each piece	$289
King size mattress	$399

MATTRESS TOPPER PADS

ENJOY the luxurious comfort

Thick	Size	Rubber	Foam
1 in.	39x75	$27.25	$ 8.55
2 in.	39x75	$52.75	$17.25
1 in.	54x75	$37.75	$11.85
2 in.	54x75	$72.90	$23.65
1 in.	Queen	$44.65	$14.00
2 in.	Queen	$86.50	$28.00
1 in.	King	$58.50	$17.75
2 in.	King	$112.35	$36.40

IMMEDIATE DELIVERY
Open Fridays 'til 9 p.m.
EASY CREDIT terms available

Gregg Furniture
"The quality furniture store — where you can see how it's made"
2300 DOUGLAS 388-7365

MID-SUMMER DISCOUNT SALE!

Special clear-out of chesterfields - $200. to $500. off regular price. Coffee and lamp tables 20% off also up to $900. off on dining room suites, brand new, brand name furnishings - many are only 1 of a kind so come early while selection is best! Also summer lawn furniture to clear at 20% off. Need credit? Open a revolving charge accoungt today. It's worth a drive to 1610 Old Island Hwy. (Six Mile Market). Tel. 478-1921

COLWOOD-LANGFORD Furnitureland

PUBLIC NOTICE

We have purchased from a Vancouver wholesale warehouse a large quantity of surplus home furnishings at drastic reductions.

TO BE SOLD AT BIG SAVINGS.

Brass beds — tea carts — wall units — chesterfields — chairs — bedroom suites — trophy cabinets — rockers — gun cabinets — etc., etc. from your bargain basement store. ECHO FURNITURE, 704 View St. Basement of Sayward building. 384-2214.

Tillicum Furniture
1633 HILLSIDE 595-3331
Across From
Hillside Shopping Centre

VICTORIA'S FINE FURNITURE CENTRE

auctions · appraisals
AUCTION EVERY FRIDAY NIGHT
Kilshaw's OF VICTORIA
six generations
1115 FORT ST. 384-6441

BUY — SELL APPRAISE
1115 Fort St. 384-6441

EXQUISITE FURNISHINGS, 1 dining room set, 1 master bedroom set (king size water bed), 1 living room set, 2 telephones, 1 carved 3' high elephant, fridge, stove with microwave, 2 artistic chests-of-drawers, child's complete bedroom (seaman's bed), decorative shelving unit, 1 remote control TV, 1 colour TV, 3 Irish woolen rugs, wicker pieces, kitchen table and 3 chairs, high lay-back chair, southern comfort chair, 3 little tables; 45 assorted sizes of potted plants, plus a lot of miscellanous items. 595-8045 6-7:30 pm.

Mattress Toppers
for that "too hard" mattress. 3 qualities from $9.50 single.
THOMPSONS'
FOAM SHOP
2318 OAK ST. 385-7622

97 FURNITURE

9 PCE. OAK DINING STE., solid oak table, 6 chairs, buffet and china cabinet, now $1995; burled 9 pce. dining suite-oval table, 6 chairs, buffet and china cabinet, now $1995; Sheraton style 9 pce. mahogany dining ste.-double pedastal table, 6 chairs incl. 1 arm chair, buffet and china cabinet, now $1995; 4 pce. highly carved oak magnificent parlour ste., now $1995. Open 7 days most nights. Sale ends Mon. July 7th. Only 15 min. from town. Petes Place, 786 Goldstream, 478-6000. Financing avail. OAC.

the Butcher Block Shop
4011 QUADRA 479-5921
Solid maple butcher block tables and counter tops also authentic Bentwood chairs.

MUST SELL STUDENT DESK 22X36, $70; 6 piece bedroom suite, 2 years old, $500 or best offer; double bed, mattress, box spring, frame, 2½ years old, $100 or best offer; kitchen table complete with 4 chairs, $65 or best offer; adjustable typist chair, $50; light box, glass top, diffuser, fluorescent, $129; drafting/work table 7'X3', 3'X3' drafting surface, $50. 595-5842 evenings and weekends.

SPECTACULAR CLEARANCE SALE CONTINUES THRU. MON. JULY 7TH. SAVE UP TO 50% AND MORE AT VANC. IS. LARGEST IMPORTER OF FINE OLDE FURNISHINGS. SEE OUR AD UNDER ANTIQUES. ONLY 15 MIN. FROM TOWN. OPEN 7 DAYS, MOST NIGHTS. PETES PLACE, 786 GOLDSTREAM, 478-6000.

NEXT TO NEW FURNITURE. Full Scandinavian bedroom suite, full living room matching set including tables and lamps, remote control 22'' TV, 1 roll away, dinette suite plus many miscellaneous items. Moving. Available for viewing commencing 11am Monday and Tuesday July 7 and 8 only. 383-7225 for appointment

3 HOSPITAL BEDS-MODERN, adjustable with superb mattresses $175 each (ideal for elderly or convalesing) and lots of single 39'' box spring and mattresses (some headboards) from $35 to $50 set. Saturday 9-5, Sunday 12-5. 1002 Vancouver Street.

BRAND NEW - 80 ROOM FURniture sets. Cost $340 each - Sale $175 set. Stand up wardrobe closet, 5 drawer chest of drawers with desk and drawer extension, night table with drawer, matching headboard. Sat 9-5, Sun. 12-5, 1002 Vancouver St.

BEAUTIFUL MAHOGANY bedroom suite includes 8-drawer double dresser with large plate mirror and double bed with head, foot and sideboards, solid mahogany in empire style, excellent condition, $550 or reasonable offer. 386-5135.

USED SOFAS AND BEDS AT clearance prices. If you find any price lower than us we will pay you triple the difference.
DODD'S Furniture
2563 Quadra 388-6663

WHOLESOME ONTARIO PINE Furniture by Pinecraft Ltd. (Illustrated catalogues available). Displayed at Leafhill Galleries, 47 Bastion Square, Victoria. Further information, 656-6207.

SACRIFICING 2 PIECE SECtional couch, basic royal blue with brown and beige flowers. Less than one month old. Value $1400. Open to any and all offers. Must go by July 10th. 385-0987.

VILAS SOLID ROCK MAPLE dinette suite includes server, hutch and buffet, table and 6 chairs, Champagne finish. Asking $1,200 or best offer. 592-0778 anytime.

DINING ROOM—KITCHEN set. Custom-made solid pine table and 4 captain's chairs, finished. Very sturdy and in very good condition. $500. 386-5577 evenings.

MAPLE BEDROOM SUITE, double spindle bed, excellent box spring and mattress, double 9 drawer dresser with mirror, night table and lamp, $600 or best offer. 384-3545.

ROUND OAK DINING AND coffee tables. Variety of Oak chairs and buffets. Specializing in restoring YOUR wood furniture. Call Middle Earth Furniture & Oak Ltd. 652-4740

FRENCH PROVINCIAL CHESterfield suite, gold brocade, 4 cushion, as new, $595. Walnut Duncan Phyfe coffee table, $95. A11-976 Humboldt.

MODERN SWEDISH PEDEStal round white dining room table with four matching red backed swivel chairs. Good condition. $200. 592-6255

MOVING MUST SELL CHESterfield, chair, recliner, davenport, coffee table, end tables, bar stools, double bed, exerciser lounge. 478-8583.

15 ADJUSTABLE METAL shelves with walnut wood finish. Ideal for stereo system and TV. Complete with attachments and screws. $65 478-8338 388-4652

VICTORIAN PINE BUFFET, dark finish, hand-carved door panels, original fittings and raised backboard, 48''x18'', $300 or reasonable offer. 386-5135.

BREAKFAST NOOK, GREEN upholstered bench seat, dark butcher block arborite table top. $550. 652-9424.

WICKER AND WROUGHT iron patio table and chairs, $45. Wicker armchair, $20. 474-1920 after 5pm.

JULY SALE
Save on membership till Christmas. Tools 'N Space Woodworking, 338 Catherine St. 383-9600.

TOP QUALITY COUNTRY pine chesterfield love seat and chair set, by Braemore. Excellent condition. $675. 721-5216.

PROFESSIONALLY cleaned chesterfield and chair, floral design slip cover included $250 478-5725.

BEAUTIFUL PINK VELVET swivel rocker armchair, excellent condition, $200 or nearest offer. 477-5949 after 4pm

DROP LEAF DINING TABLE, single pedestal (Queen Anne style). Red mahogany. $250. 652-2920

NEST OF TABLES, NEW CONdition, cherrywood, French provincial, $450 or best offer. 386-6015.

15 CHESTERFIELD SUITES. Make me an offer! 474-1311, 479-3231

WANTED: QUALITY DINING room suite and bedroom suite. No dealers please. 477-0541.

TWO TWIN BED MATtresses, nearly new, $25 each. Two end tables. 592-9057.

COUCH AND CHAIR, GOOD condition, $125. 595-6796 or 477-3838.

3 PIECE CHESTERFIELD suite (hide-a-bed), as new, reasonble. 642-5835.

3 CHESTERFIELDS, FRENCH Provincial, $125, $150 and $350. 479-3231.

DUNCAN PHYFE DROP LEAF dining table, single pedestal, $110. 478-0171.

SMALL KITCHEN TABLE AND chair set, $90. After 5:30pm weekdays, 381-2227

UNIQUE SINGLE COUCHBED, good mattress, $145. 478-0653 or 479-4229

6 PIECE WALNUT BEDROOM suite, 1 painted chest-of-drawers. 652-5707 after 8 pm.

QUILTED GREEN HIDE-A-bed, $249. Mais Furniture. 1821 Cook. 385-2435

BROWN VINYL CHESTERfield and loveseat, excellent condition $275. 477-8375

LARGE 8 PIECE PINE DINing room set, like new, asking $1200. 477-0105

97 FURNITURE

SMALL TABLE AND 2 CHAIRS, new, ideal for small or bachelor apartment, $75. 386-2315.

SOFA, LOVESEAT, LEATHER chair, lamp, side tables. 479-4180.

HIDEABED, BROWN, GOOD condition. Mattress like new. 386-2380

DARK WOOD DROP LEAF table $75. Typewriter table $25. 592-1589

OLDER STYLE MATCHING loveseat and chair, recently recovered in blue, $100. 652-2920

VERY LARGE BUFFET, $1000. Phone 383-3203.

5 CHAIRS, PINE LADDER backs, reed seats, $200. 595-6476.

ATTENTION: FURNITURE prices are cheap. 385-3752.

HOUSEHOLD FURNITURE for sale. 598-9859 or 656-3121.

TABLE AND 4 CHAIRS. GOOD condition. 478-5607.

CHINA CABINET, BUFFET and hutch, $175. 479-3231.

ROUND TEAK TABLE AND 4 chairs, $500. 479-9494.

TWEED COVERED CHESTERfield suite $250 383-5827.

WALNUT CHINA CABINET, $115. 595-8537

KITCHEN TABLE AND 4 chairs. Dish cabinet. 721-5051

SMALL WALNUT CHINA CABInet, asking $75. 386-5135.

98 TV. STEREO, RADIO SALES and SERVICE

Open 'til 9 Nightly!
385-5555
STEREOS-TV's-VIDEO
Technics-Panasonic
SPEAKERS
AR-KLH-Cerwin Vega
FULL SERVICE WARRANTY
—5 yrs. parts & labor on most new sound equipment!
—Loaner supplied during service. No charge
—Full credit upgrading 1st yr.
—No down payment (OAC)
—In store bank financing
—Yes, we take trades!
—Free delivery
CHARGEX-MASTERCHARGE

Technics Sound Pkge.
35 watt Technics receiver SA300, turntable SLD2 SBP25 3 way speakers with ADC Mag cartridge. Special $749.
No Down Payment, Low Monthly Payments (OAC)

Colour TV Specials
Panasonic 20'' colour TV special $599. No Down Payment, Low Monthly Payments (OAC)

VIDEO—PANASONIC
Panasonic PV1100K Video machine. Special $1099. No Down Payment.

Car Stereo Specials
PIONEER—PANASONIC
Pioneer Panasonic
Pioneer KP1500 AM FM stereo cassette with TS165 speakers. Special pkge. $199.95
Open 10-9 Daily 10-6PM Sat.

INDEPENDENT BUYERS DISCOUNT SERVICE
INDEPENDENT
AUDIO VIDEO
939C ESQUIMALT RD.
385-5555

- microwave
- color TV
- stereo

homark
- rentals
- service
- sales

FREE
CARRY IN SERVICE
ESTIMATE
Bring your TV - stereo to Homark. We will give you a free no obligation service estimate, we guarantee it.
USE OUR
$10.
SERVICE CALL
The lowest price service call anywhere by qualified technicians.

SPECIALS

20'' colour $100 off	$449.95
20'' Remote $250 off	$699.95
55 watt receiver $100 off	$449.95
Sanyo microwave $150 off	$599.95

TRADES WANTED
Use your trade-in as your down payment. Come in and make a deal.

- microwave
- color TV
- stereo

homark
- rentals
- service
- sales

27 W. Burnside Rd. 381-5622

HILLSIDE
Sight & Sound
595-8331
IN THE MALL

CLEARANCE SALE
"SANSUI"

R-30, 25 Watts/ch.	$269.95
R-50, 45 Watts/ch.	$339.95
R-70, 65 Watts/ch.	$409.95
G-4700, 50 Watts/ch.	$539.95
SRB-200, Belt Drive	$149.95
FR-D3, Direct Drive	$199.95
D-90, Dolby Cassette Deck	$229.95
S-30C, 10'' 2-Way Spkr. Ea.	$85.00
S-40C, 10'' 3-Way Spkr. Ea.	$99.95
S-50C, 12'' 3-Way Spkr. Ea.	$129.95

HiCon
gives better noise reducing than any other cassette deck regardless of prices. Hear it now—only at Young's.

YOUNG'S
784 FORT 382-5512

RCA "ON THE SPOT SAVINGS."

14'' XL100	$399
20'' XL100	$499
26'' XL100	$649
26'' Colortrak	$799

BUTLER BROTHERS
1724 Douglas 383-6911

EPI 202 Mini Towers. Each	$125
SBL Decade 36 speakers. Each	$249
NAD 3030 amplifier	$249

CAV 388-6564
764-A YATES (IN THE MALL)

CAR SOUND
New AM/FM car stereo cassette, with a pair of 20-oz. magnet coaxial speakers, $169.95. Expert installation available.
B.C. SOUND & RADIO Service
934 FORT 383-4731

COLOUR TV RENTALS
Now at a low price of $15 a month. Call today City Centre TV Sales and Rentals 477-6971.

MOVING EAST. MUST SELL. Denon DP 1000 turntable $300. JBL L36 speakers, $300. Panasonic amplifier receiver, $185. Pioneer tape deck, $135 or best offers. 4-1087 Richmond. 592-8020, 592-6628

SANSUI RECEIVER 90 WATTS per channel worth $1100 asking $850. Also must sell Sansui turntable with cartridge worth $600 asking $450. This equipment has very recently been bought and hardly used. 382-2392.

COMPLETE STEREO FOR sale, AM/FM stereo receiver with 2 speakers, 8 track player and fully automatic turntable with dust cover, $150 or best offer. 727-2403.

COMPONENT STEREO SYStem, $850 with Akai 1050 amp, Akai turntable model AP001-C, Altec Lansing speakers, also Sears 21'' color TV $300, good working condition. 656-3585.

MAGNAVOX, HITACHI
The home of quality service ELECTRON TV SALES and SERVICE. 100 Burnside Rd. W., 383-5432.

NOW IN STOCK SANYO CAR stereo's at special sale prices. With 3 yr. full warranty
ATLAS STEREO & TV
763 Fort St. 385-2712

QUALITY STEREO SYSTEM, Sony Receiver, Lissen speakers, 6 months, warranty, $500. Tandberg mono tape recorder, $45. 384-3887, 383-0405

PANASONIC 4 CHANNEL AM-FM receiver, with 8-track, four remote speakers, JVC record player, with demodulator. Best offer. 477-3776 after 6pm

LINN SONDEK, GRACE 707 and Grado Signature 1B $1200; Tangent RS8 (modified) $1200; Audio Tecnica "Feet" $30. Chris 656-1823

BRANCH CIRCUITS
For all your
"ELECTRONIC SITUATIONS"
Sales/service
1005 View St 386-2544

SANYO AM/FM RADIO-CASsette recorder, excellent condition, $125. Also small portable reel-reel tape recorder with remote mike, $60. 383-5658.

WE SERVICE ALL MAKES OF colour TV's, free in-shop estimates. Call now 477-6971. City Centre TV, 3970 Shelbourne St.

$45 BLACK AND WHITE, $145 color. Good condition with no risk guarantee. 383-8774 or 382-1234

SONY DIRECT DRIVE AUTOmatic turntable and cartridge $140. Sanyo FM tuner and amplifier $400. 478-4138.

AKAI AM-2200 AMP, AT-2200 tuner, E.D.S. turntable. Must sell. $325 or best offer. Can be seen in town. 478-4082.

TRADE FOR VHF TAPES: 2 quality professionally handmade teak speaker cabinets 4½'x2'. 384-3307 Andrew.

3-SPEED AUTOMATIC RECord player, stereo type portable, excellent condition, $75 or best offer. 386-9983.

NAKAMICHI 620 POWER AMP. 100 watts per channel, perfect condition. 381-2097.

'79 CRAIG POWER PLAY 8-track plug—in deck, brand new. $100. 382-9294.

TWO NEW YAMAHA NS66 speakers, bought at $180. Must sell, $140. 592-5426 after 6pm

ONE YEAR NEW, $1,900 AKAI excellent condition. Asking $1,300. 383-1249.

NAD AMP., ADVANT SPEAKers, Alpage direct drive turntable, warranty, $475. 385-2936.

SONY SQA-100 4 CHANNEL DEcoder amplifier. Never used. Best offer. Phone 477-7039.

CAR FM CASSETTE DECK, Pioneer KP500, with speakers, $150. 595-4197.

CB RADIO 40 CHANNEL COLT, complete with power wing antenna, $150. 381-2028.

EXCELLENT CONDITION, Pioneer pre—amp. Reasonable. 479-1206.

NAIM 160 AND HOLMAN, PIOneer RT701. 478-4138.

99 GROCERIES, MEAT and PRODUCE

All Of This Meat
For $87.88/52 lbs./A-1
Cut, wrapped, frozen, 3 lbs. prime rib roast, 3 lbs. barbecue steaks, 4 lbs. pork chops, 3 lbs. cross rib roast, 3 lbs. bacon, 2 lbs. breakfast steaks, 12 lbs. ground beef, 5 lbs. spare ribs, 4 lbs. pot roast, 3 lbs. boneless pork roast, 4 lbs. stew beef, 4 lbs. pork steaks, 2 lbs. short ribs. Available with the above order — 10 lbs. GR.A fryers, 49¢ lb. or homemade beef sausages, 10 lbs., 49¢ lb.
Phone 479-8911
Old Country Meats & Deli
4011 Quadra at McKenzie

FIGHT INFLATION. GRIND your own grains, make nutritious whole grain bread in 1½ hours with Magic Mill and Bosch Magic Mixer. See these inflation fighters in action Wednesdays, 10:30 am.-The Ploughshare, 4649 W. Saanich Road. Saturdays 10:30 am.-Victoria Cookshop, 3830 Cadboro Bay Road. Call 477-3818 anytime for demonstrations.

LING COD—ROCK COD—RED SNAPPER
Caught and sold the same day. Not iced and stored on a boat for days. Commercial fisherman fishing local waters. Will deliver to your house in the evening. 15LBS minimum delivery. Smaller amounts may be picked up at boat. 479-0039 for information.

FRESH FISH
Buy your salmon now for canning and freezing. Fresh pink salmon $1.69 per lb. Lots of red salmon. Largest selection at the super lowest prices. Fishermens Market, 1610 Island Highway. 478-4522. Open 7 days a week

STOP! SAVE THOSE THINnings from your vegetable garden. Dry your produce the Equiflow way. Preserve quickly, economically and without sugar or chemical additives. Call me today at 658-5042 and discover dried foods for yourself and for your family.

LE COTEAU FARM
U pick strawberries, excellent picking, every Saturday and Wednesday. Open at 8am. Call us to find out about additional pickings, 304 Walton Place off Oldfield Rd. 658-5888

HUNTERS' YOU PICK STRAWberries. 2 locations. Picking at Pat Bay Hwy and Claremont, Tuesday and Saturday. Picking at 584 Brookleigh Rd., Wednesday and Sunday. Starting times 7:30am. Bring your own containers. 70¢/pound.

PICKED STRAWBERRIES
Bring own containers. SAANICH FRUIT GROWERS, corner Keating X Road & Veyaness, Monday-Friday, 9:30-5pm. Tree ripened Okanagan cherries 98¢ per lb. Open weekends when berries available. 652-1138

STRAWBERRIES
U-Pick. Friday, Saturday and Sunday, July 04, 05 and 6th. 70¢ lb. Michell Farm, Island View Rd.

STRAWBERRIES
Bring own containers. Saanich fruit growers, corner Keating X Road & Veyaness, Monday-Friday, 9:30-5pm and weekends when berries available. 652-1138

SIDES OF BEEF $1.59LB, CANada Grade A steers, hinds of beef, $1.89lb. Sides of pork 60-80lb weight 99¢lb. Call Josie at 478-6233.

RASPBERRIES 90¢ PER LB, by the flat. Starting early July, book your orders in advance. 112-748-0813 Cowichan Delta Produce Ltd.

U-PICK RASPBERRIES. Starting early July, 65¢ per lb, bring your own containers, reservations only. 112-748-0813 Cowichan Delta Produce Ltd.

YOU PICK TOP QUALITY freezer and jam strawberries. 7170 Maber Road off Stelly's X Road. Monday & Tuesday Friday & Saturday. 8 am.-3 pm.

NEW POTATOES, RED OR white, 20¢ lb. less for quantity. Also lettuce and rhubarb. 6549 Lochside Dr. off Martindale Road.

FRESH OKANAGAN CHERries, 33 lb. case, $27. 382-4695, after 6 or 89¢ lb. Rainbow Fruit, Mill Bay-Shawnigan Lake Road, Thursday to Sunday.

HAMMOND FARM, U-PICK Strawberries, still good picking, also raspberries and red currants, Saturday July 5th, 6950 Veyaness.

FRESH SALMON
"Northern Crow"
Fishermen's Wharf
next door live crab

TOMATOES, 50¢ A POUND, Monday thru Saturday, 8-4:30pm. 6432 Pat Bay Highway.

DRYING IS CHEAPER
Easier, and more nutritious than canning or freezing. Home food dehydrators, 479-9933, 384-4922

JUICY STRAWBERRIES, ready picked; boxed cherries. 383-9126, blueberries, apricots later.

YOU PICK STRAWBERRIES, 70¢LB. Open from 8:am-5:pm. 6330 Central Saanich Road. 652-3653.

PRIME YOUNG MUTTON, government inspected. Cut, wrapped, and frozen. $1.25 per pound. 478-9628

FRESH LING COD AND SNAPper, direct from commercial fish boat, (BC Maid). For information call, 477-2434.

PICK OWN SHUKSAN STRAWberries, good picking between 9am-4pm, not Sundays, 70¢ per pound. 6432 Pat Bay Hwy.

GOOD QUALITY PICKED strawberries still available daily. Broadley Farms, 1992 Stelly's Cross Road.

FRESH COHOS DIRECT FROM fisherman, $2.19 a pound. Canners 50 pound minimum, $1.99 a pound. 642-3786.

JAM STRAWBERRIES, 70¢ A pound. Bring containers, box lots, 364 Moss St. Saturday after 11am.

ALBERTA GRAIN FED BEEF Pork, veal, lamb. Information: 381-6621.

RASPBERRIES, ORDERS taken, $1.25 lb. 10 lb lots, 652-2271

RASPBERRY ORDERS taken. Picked $1.05lb. You pick 90¢lb. 652-3858.

THE WESTERLY WIND, TIED at James Bay Fishermans Wharf has fresh cod for sale.

FRESH LOCAL LAMB BY CARcass or cut, wrapped and frozen. Also mutton, 478-1892.

U-PICK RASPBERRIES, 90¢ pound. Trevillion Farms, 6506 Oldfield Road, 652-4270.

RASPBERRIES, PICKED, $12 9-lb. flat, U-pick $1 lb. Orders taken. 652-1525.

RASPBERRIES, ORDERS taken, 652-1338.

RASPBERRIES, U PICK. 90¢ lb, phone after 6pm, 658-5354

RASBERRIES
6435 Oldfield Rd

YOU PICK RASPBERRIES. 6984 Veyaness. Open 8am

100 MISCELLANEOUS FOR SALE

RENT TO OWN
Refrigerators, freezers, washers, dryers, dishwashers, microwave ovens, televisions, stereos. Extremely low monthly rates. Sample-TV's from $10 per month.
INSTANT DELIVERY AND NO CREDIT HASSLES.
100% of your rental payments will apply if you decide to purchase. First 6 months interest free. Call now:-
ATLANTA TV & Stereo
1525 PANDORA
595-8951 595-3922

NEW AND USED
Hida-Beds, $259. to $389; Drop arm love seat, $139.; 2 pce. chesterfield suites, $299. to $679.; Swivel rockers, $199.; Brentwood rocking chairs, $119. and $139.; 3 pce. coffee table sets $44.95 to $399.; marble top wine tables, $39.95 to $89.; 5 pce. kitchen dinette sets, $79. to $149; Duncan Phyfe drop leaf table and 6 chairs, $748.; Duncan phyfe drop leaf dining tables, $159. to $349; Sets of 4 dining chairs $79. to $279.; complete bedroom suites, $249. to $549.; Single beds, $79.95 to $199.; Chests of drawers, $39. to $189; Dressers, $79. to $299; Bedside tables, $29.95 to $69.; vacuum cleaners, $34.50 to $59. Visa or Master Charge.
Pandora Furniture
1050 PANDORA 383-6319

MATTRESS SALE
39'' twin size set from $118.88; 54'' double size from $138.88; headboards 20% off; steel frames with rug rollers, special $29.88.
COLWOOD-LANGFORD
Furnitureland
1610 Old Island Hwy.
(Six Mile Market)
Tel. 478-1921

auctions · appraisals
AUCTION EVERY FRIDAY NIGHT
Kilshaw's OF VICTORIA
six generations
1115 FORT ST. 384-6441
BUY—SELL APPRAISE
1115 Fort St. 384-6441

MISTER SWEEPER
The biggest and best selection of rebuilt and new vacuums on Vancouver Island. Compact, Filter Queen, Electrolux, Kirby, Hoover, Eureka etc., etc. always in stock. Also built-in vacuums at super low package price.
★ We Service What We Sell ★
901 Esquimalt (At Head St.)
386-3717
UNIT 8-310 GOLDSTREAM
Next to Hwy. Supermarket
474-1011

LEAVING BC. LARGE SETtee and armchair, $75. 2 rocking chairs, $45 each. 2 coffee tables, $50, $40. 2 occasional tables, $60, $35. Teak table and 4 chairs, $75. Teak bookcase/desk, $50. 6' teak bookcase, $35. 26'' TV, $50. 1 single bed, 1 double bed, $50 each. 2 dressers, $60, $30. Kenmore washer and dryer, $300. Cycle exerciser, $50. Rototiller, $70. Radial arm saw, $130. Drafting machine, $40. Miscellaneous. 598-2090

ATTICA
720 Market St.
We Buy Just About Anything!!!
We Sell Almost Everything!!!

Solid oak roll top desk Excellent condition	1595
Superb Bowfront Canadiana Sideboard	$675
Cabinet Grand American-made piano	$995

Phone 382-4214

DEEP FREEZE GOOD WORKing order $195. Late model 2-door fridge, Viking white $249. Hide-a-bed chesterfield like new $295. Dinette table and 4 chairs $79. Remmington typewriter $49. Late model automatic washer $195. Automatic dryer excellent condition $185. Overstuffed chesterfield and chair style early 1940's good condition $395. Double ¾-bed complete $39. Single bed box spring and mattress $39. Utility trailer 6X8' excellent condition $375. Royal Oak Trading, 4488 West Saanich Road next to Royal Oak Shopping Center. Open 7 days, 10am-9pm weekdays. 479-1913.

EXQUISITE FURNITURE for sale. Dining room set, master bedroom (waterbed, kingsize), living room set, 2 telephones, hand carved 3' high elephant, fridge, stove with microwave oven, 2 artistic chest of drawers, complete childs bedroom suite (Seamens bed), library shelvings, remote television, 1 ordinary colour television, 3 Irish woolen rugs, 50 assorted potted plants, wicker high-back chair, wicker table and 3 chairs, wicker Southern chair, numerous other miscellaneous items. 592-8045 between 6-7:30pm.

Western Waterbed
DOWNTOWN 386-8858
(Blanshard at View)
SAANICH CENTRE 727-2255
(Quadra at McKenzie)

Draperies Special — Save
20% OFF regular prices. Individually cleaned, sized and deodorized. Finished with perfect pleat beauty pleat, pickup, delivery and rehanging at no extra charge. STADACONA BUSY BEE, 1525 Pandora, serving Greater Victoria and all of Cowichan Valley.
595-1277

SONY TC270 REEL TO REEL tape recorder with microphone speakers and tapes. $150, Persian tote bag $30, goose downfilled sleeping bag $60, Mossberg 22 cal. Tube feed $60, 30-30 Ranger rifle $350, Olympus trip $35 camera $60, frame and treadle from Singer sewing machine $10. Large drafting lamp $30, large and small rugs, 12''X12'' overhead projector and case $50. 382-1971.

1910 MOFFET WOOD KITchen heater, with oil conversion, good condition, $285. Sunbeam 18'' electric mower, with 100' cord, $85. Kitchen nook, table only with chrome floor support, $185. 1968 Renault automobile, R-8 model, $385. As new Sears Craftsman 22'' self-propelled front wheel drive gas mower, with 3.5 HP motor, including all accessories, new $449, asking $285. 592-9223.

MUST SELL SPADE, FORK, rake, mattok, garden shears, Silvertone 4 speed stereo, Pioneer SE205 headphones, soldering station, soldering iron, sweep frequency generator (RF), signal tracer, RF generator, record rack, fog lamp, motorcycle helmet, black light fixture (short), Luxo lamp, bed lamp, aquarium air pump, box of car parts (most Datsuns). 595-5842 evenings or weekends.

FACTORY SALVAGED GLASS. 24 oz, 75¢ per sq ft. 32 oz, $1.25. 3/16, $1.50, ¼'', $1.75. Bronze tint, 24oz, $1, 3/16, $1.75. Very cheap window screens and thermo units. 16'' wide glass by 8 to 15'' to clear, 15¢ per piece. Storm sash, $3.50 per sq. ft. Rear of Slegg's Lumber, Fifth St., Sidney. Open Monday through Friday, 12:30 to 4pm. Saturday, 8am to 12 noon. Can deliver. 656-6656

AYNSLEY DURHAM DINNERware, gold leaf trim, setting for 8, $750. Victorian mahogany dumbwaiter table, suitable for silver tea set, $390. Mahogany wardrobe, $450. Two floral loveseats, $410. Maple kitchen cabinets, $75. Kenmore 2 speed washer, $100. 15 cubic foot freezer, $125. Pair brown tri-light table lamps, $50. Glass tea wagon, $35. Miscellaneous drawers. 592-1056

BEDS, LIKE NEW, SINGLES and doubles, $60 to 130. Rectangular teak table and 4 chairs, excellent condition $199. Occasional chairs from $12. Dinette suites from $29. Rollaway cots, $15 to $25. Complete table tennis set $49. Craftsman electric mower with catcher and 100' cord $59. Briggs with pump $169. Grinder motor $69. 381-1513, 474-2971

The Plastic Shop
We are now at our NEW LOCATION — bigger and better with lots of parking. See us for Fiberglass, Plexiglass, Polyethylene, Storm Windows and much more.
THE PLASTIC SHOP
Now at 2215 Government
386-1477

MOVING MUST SELL
4x8 pool table, colonial furniture, braided rugs, 2 secretary chairs, water skiis, sunlamp, table saw, pinball machine, hydroplane, single size roll-away bed, 24-2x2 carousel slide trays, boat ladder, etc, etc. Phone 592-9219 Thursday all day, Friday till noon, Saturday and Sunday.

SPECTACULAR CLEARANCE SALE CONTINUES THRU. MON. JULY 7TH. SAVE UP TO 50% AND MORE AT VANC. IS. LARGEST IMPORTER OF FINE OLDE FURNISHINGS. SEE OUR AD UNDER ANTIQUES. ONLY 15 MIN. FROM TOWN. OPEN 7 DAYS, MOST NIGHTS. PETES PLACE, 786 GOLDSTREAM, 478-6000.

GOLD
1 ounze bar pure gold with clasp and gold chain, $950. 10K ring with ruby and diamond chips, $75; 10K ring with army crest, $40; set of 14K wedding rings (less diamonds), $30 set; also antique Elgin pocket watch, runs perfect, $100; 2 Bulova wrist watches mens, $50 each. 381-2028.

EATON'S WAREHOUSE STORE
749 View St.

RALEIGH SUPER COURSE, original and like new. Electronic alarm by Master Lock, needs minor repair (internal buzzer and light). AR-7 22 cal. survival rifle, collapsible-floats, new but needs stock. Antique baby carriage from Europe. Misc. baby items, excellent condition. 595-2896.

UNUSUAL ANTIQUE LAMPS and light fixtures, grandfather and mantle clocks, Northwest coast Indian artifacts and baskets, Victorian walnut and mahogany furniture, Persian carpets, country furniture in oak and pine. Klee Wyck Antiques, 5269 Sooke Rd. Open weekdays and Sundays.

2-CEMETERY LOTS, BURIAL vaults, companion memorial for sale. Hatley Memorial Gardens, Colwood. Value $1,400. Offers invited. Write Victoria Press Box 276.

Rebuilt Vacuums
New and rebuilt from $29.95. Now available — Compact, Electrolux, Filter Queen, Kirby, Hoover, Eureka. All one year guarantee. All makes serviced All Victoria Vacuums Ltd. 2805 Cedar Hill at Hillside. 595-2622.

MOVING SALE, JULY 3,4,5. Everything must go. Niagara Cyclo Massage Pad Platform rocker. Whirlpool clothes dryer. 54'' and 39'' box spring and mattress. AM/FM stereo. Built in dishwasher. Dining room buffet. Drapes 84''x104''. Small house trailer. 1427 Denman St.

GREEN CUSTOM MADE hide-a-bed $400. Black recliner chair $60. Double bedroom suite $125. 5 piece dining room suite $190. 2 sets of lamps, $75 & $110. 2 end tables, $15 each. 6 drawer dresser $40. Pioneer stereo system $650. All in excellent condition. 385-1536

HOME BUILDERS
or renovators. Private Sale. Used kitchen cabinet doors and drawerfronts - Crestwood Top-of-line Tudor style, dark stain. 36 doors including hinges and 11 drawer fronts. Excellent almost new condition. Less than half price for lot. 592-4440

HOMELITE
CHAINSAWS
SALES—PARTS—SERVICE
RENTALS
GIBSON POWERCRAFT
NOW AT 730 HILLSIDE
382-8291

FRONTIER 14'' CHAINSAW, $85. 3-burner propane counter top, with tank, $75. Wrought iron fireplace guard, $55. Electrohome colour TV, needs new picture tube, nice mahogany cabinet, $155. 1'' gear pump, $45. 477-1218.

COLEMAN CAMPER STOVE, radiogram, 1950 model, not working, rot. broiler oven, rubber air mattress and foot pump, Sunbeam mist stick curler, 110 and 220 volt, underdash fan heater, 2 pair shorty drapes, 598-3701.

MOVING. MUST SELL WESTinghouse 16 cu. ft. freezer, $250; 30'' white elec. range, $100; 11x13 ft. gold shag rug, 9x12 ft. light brown wool rug, $75 each. Both with underlay. Everything in excellent condition. Phone 382-7020.

BRASS STANDING TRILIGHT, $90. Swivel chair and ottoman, $40. Lady Schick hairdryer, $30. Arborite corner coffee table, $25. Animal sky kennel, $30. Wooden bar, $40. Drapes, $30. TV stand, $20. Sink, $10. Doors, $10. Single headboards, $10. 384-3545.

SIDE-BY-SIDE AVOCADO fridge and stove, $650; shuffleboard, $37; French provincial couch, $135; single bed, $23; older couch and chair, $75, recliner, $28; rocker, $12, steel workbench, $28; file cabinet, $20, etc. 383-8281.

CARPET NEW 36 SQ. YARDS, kitchen/rec room, superior quality, $400 value, lovely golden yellow pattern, Scotchguarded, $200. Heavy solid redwood picnic table, 2 benches, $100. Used 9X12 dusty pink Harding carpet and mat, $50. 652-4090.

STIHL Chainsaws
SALES—PARTS—SERVICE
RENTALS
GIBSON POWERCRAFT
NOW AT 730 HILLSIDE
382-8291

AIRTIGHT STOVES
Fireplace inserts, chimney brushes, installations. We have it all for your fireplace.
SIDNEY FIREPLACE
9943 2nd St. Sidney 656-3831

QUEEN SIZE BOX SPRING and mattress, excellent condition, $200. Kitchen table and four chairs, good condition, $60. ¾-box spring, good condition, $15. #312-1010 McKenzie Ave, after 5pm.

INDUSTRIAL HEMMER (US Blind Stitch), industrial serger, steel pattern cabinet, 8' cutting table with shelves, fabric short length, 50 gallon aquarium, top pump and stand. 382-5274. No Sunday calls.

RATTAN DBL. HEADBOARD, older 8 drawer dresser, vacuum cleaner, TV table, 2 wheel shopping cart, RCA console AM/FM stereo record player, audio reflex 10 band graphic equalizer. 381-5986

TWO ROTOTILLERS. BRASS firescreen. Oak toilet seat. Hoover vacuum cleaner with attachments. Laundry tub. Large bevelled mirror. Lamps. Wicker baby bassinette. Miscellaneous. 479-2322

MANUAL HANIMEX SLIDE projector, with 17 slide trays (not carousel) $65. Sony M-101 microcassette recorder, as new, with case, ear phone, and 7 blank 60 minutes cassettes $150. 477-6262

TWO WALNUT FRENCH PROvincial night tables; single bed, spring, mattress, white Frech Provincial; tri-light lamp floor model; pair drapes full length; 2 pair curtains full length. 382-6697.

4½X9 SLATE BILLIARD table, like new with equipment. Pin ball games, Foosball, 16' shuffle board, 22' shuffleboard, 10' bakery showcase, 5' case locking glass front with lights. 384-7732, 1923 Quadra St.

SAVE UP TO 50% ON YOUR new kitchen. Replace your old doors with new, in your choice of woods. Existing framework can be covered to match. Supplied or installed. 656-2905.

4X6 UTILITY TRAILER, overload springs, 2 sets of wheels and tires 12'' and 15'', $225. 4X5X5 slide on canopy for trailer or small truck, $50. 598-3201.

VACUUM WITH RUG SHAMpooer with all attachments, used 7 months. Electric grass trimmer $15. Automobile test and tuneup set $40. Electric guitar and amplifier $190. 658-8458

PHILLIP'S MAN'S 10-SPEED, needs gear cable, $75. RCA solid-state record player, excellent condition, $25. Ladies size 8 ice skates, $20. Hoover carpet sweeper, $10. 383-7438.

MATCHING COCKTAIL AND lamp tables, smoked glass tops, as new, $155. Mahogany buffet, $95. Hoover upright, good working order, $25. Bissel carpet and tile sweeper, $5. 478-5122.

HAVE PURCHASED SEARS Kenmore sewing machine. Selling 4 year old Piedmont with attachments in 3 drawer desk, many features, asking $195. 477-8704.

CHESTERFIELD AND CHAIR, modern, lightweight. Plaid 3 cushion chesterfield. Lazy Boy chair, brown. ¾ box spring and mattress. All in good condition. 478-0990, 478-0550

14 AND 18 KARAT GOLD, 6 DIAmonds, engagement and wedding rings, $125. Ladies full length leather coat, size 15 or 16, $25. Recliner chair, just upholstered, $50. 386-7714.

POLYFOAM PAD 54X72X3 with cover, $20; twin mattress $25; twin bookcase headboard $25; womans bicycle $55. Excellent condition. 477-5836 evenings.

SEALY POSTUREPEDIC queen size mattresses with spring. Baby buggy, stroller for twins. Baby bath changing table, activity centre and some clothes up to 1½ years. 652-2847.

EXCELLENT COLOR TV $150; Hoover upright vacuum $35; Sears carpet shampooer, $35; camera tripod stand, $30; projection screen and stand, $40; 721-3418.

LADIES SHOES FOR SALE. Two brand new nurses shoes. Three brand new dresses, never even worn. Brand new white skirt, pleated, Tan Jay, never been worn. 595-3051

2 PC CHESTERFIELD SUITE $115; 53'' brass fireplace fender $75; 39'' box spring and mattress $55; Hoover spin dry washer $195; hideabed $180. Mel's Bargains, 3460 Quadra St. 384-3152.

OLD PINE TRUNK $150; OLD cedar gun box $150; electric lawnmower $20; royal blue pillow sham and skirt for double bed $40. 477-3756 or 383-2106.

LADIES ETERNITY RING, half band of rubies, half band of emeralds, 2 pivot half bands of diamonds. $1700 598-9859 656-3121.

16' FIREBALL WITH TRAILer, asking $1100 or best offer. Swallows trumpet, asking $150 or best offer. 479-2521 between 8am-1pm.

6 PIECE DINING SUITE, BUFfet and hutch. Excellent condition. Miscellaneous items, 479-3231, 474-1311

REMODELLING KITCHEN, must sell solid wood cabinets, excellent condition. Offers to $1,000. 3520 Upper Terrace, 388-4557 or after 6 598-2528.

KNOTTY PINE 6'' V-GROOVE approx. 400 lineal feet plus built-in desk and shelves. Remove your self and save. Price $95. 592-9566.

CLEAN, PLEATED DRAPES. Gold/green color. Many sizes and lots of selection. $10 per pair. Saturday 9-5, Sunday 12-5. 1002 Vancouver Street.

VIKING COLOUR TV, $500. Kenmore refrigerator, $350. Solid maple table with 4 chairs, $850. Set-chesterfield, loveseat, 2 coffee tables, $1200. 592-3177.

SNAPPER RIDING LAWNmower, 8 hp, rear bagger attachment. Good condition, $450. 16'' bike with training wheels $40. 477-7093.

OAK CHINA CABINET, dressers, treadle sewing machine, ladies writing desk, chairs, gold pocket watch, etc. 595-7918 after 10am

INCINERATOR BARRELS, $8, screens, covers, extra. Old barrels removed, extra charge. Prompt delivery. 479-4067 anytime.

PLATE COLLECTORS
Porsgrund, Bing and Grondahl, Royal Copenhagen, Rorfstrand, Wedgewood plates. 1969-1978. No cheques. 383-8554 after 12 noon.

CARPETING, SHORT SHAG, off-white colour, approximately 60 square yards, good condition. $5 per square yard; or $250 total. 479-6738.

COUCH $100, BOOK CASE DOUble bed $95, apartment size pool table $250 or offers, wine making set $65, white macrame room divider $500. 479-1393

5 PC ARBORITE DINETTE $65; 3 pc pine bedroom suite $325; Hoover upright vacuum $45; bar bell set $35. Mel's Bargains, 3460 Quadra St. 384-3152.

GE ELECTRIC COFFEE PURculator $12.95. Young girl's bike in good order $25. 2 tire General Grable LT size 11 15 $30. Chesterfield and chair $75. 598-7606

DRAPES FOR SALE: ONE pair 12'x84'' Sears laminated gold drapes, $60. One pair 10'x84'' beige material drapes with weights, $75. 479-5905.

18 HP 1961 EVINRUDE MOTOR for parts. 25 HP Viking motor, runs well. 12'x12' white shag carpet. 20-gallon aquarium, stand and accessories. 478-5980.

CHAINSAWS
Alf Becker and Son Ltd.
2981 Tillicum 384-6414

Waterbeds
Day or Night
478-7345

CUSTOM MADE DRAPERIES and slip covers — wide range of fabrics. Standard Furniture, 382-2511, 737 Yates.

1.10 CT. F.C. SOLITAIRE DIAmond, appraised $8,000, sell $4,000. 383-5441 or 595-4001 after 6.

1.3 CT. F.C. DIAMONDS, SOLItaire — appraised $9,500, sell $4,250. 383-5441 or 595-4001 after 6.

BED-CHESTERFIELD AND matching chair $250. Sofa and chair $150. GE canister vacuum $50. 383-3906

ONE COMPACT VACUUM cleaner in very good condition. Phone 382-8264 between 9-5 weekdays.

UNIQUE WAY OF STRIPPING furniture, no chemicals, no dipping, good prices. 383-6777, 220 Government.

SHORTIE DRAPES, GOLD, white and pink floral, $10 each pair; push mower, like new, $25. 477-6841, after 5.

BLACK ACORN FIREPLACE, $125. Student's writing desk, $45. Step tables, $20. Bed, $20. Dresser, 384-4702.

PICTURE GLASS
Compare Prices and Give Me A Call - HARRY - 477-6534.

VAN SEAT, SMALL CHROME table, couch, metal folding bed, carpets, black and white TV, car rack. 477-7671.

FRIDGE AND STOVE, EXCELlent working condition, miscellaneous items. 479-3231, 474-1311

2 BURNER PRIMUS PROpane stove with 10 pound tank, also, REI tent with rain fly. Ideal for summer. 595-4581 after 6pm.

NEW DIAMOND EARRINGS, point 18 each, appraisal certificate, $1,500. Asking $1000 firm. 592-6789

SAVAGE LAWN MOWER, 3HP Briggs Stratton motor, 18'' blade, powered all round. $100. 382-6754.

HARRY - 477-6534
"Broken Window Specialist"
TRY ME, I'M REASONABLE

BAD BACK FORCES SALE OF luxury king size mattress, Quintessence by Simmons, only 5 years old, $300. 598-1060.

HUSQUVARNA 162 CHAINsaw, excellent condition, complete with safty brake, spare bar and chain. $360 381-0481.

TABLE, 6-CHAIRS. '66—'70 Volkswagen van rims. Scientific calculator. Chesterfield chair. 5-chairs. 652-4187.

NEW LADIES MEDIUM WETsuit, $200. Tandem bike, $150. Dresser set, $150. 478-3991 after 7pm.

BRAND NEW OFF WHITE Alabaster missed-meassured petite venetian blind. 85 wide x 46 long $100. 477-6462

2 DOOR FRIDGE, $250. WASHer, $165. Dryer, $125. Avocado range, $125. Colour TV, $250. 479-3209.

MUST SELL COLOUR TV Westinghouse, 24'' console, working good. $195 firm. 479-3231.

INDUSTRIAL ADLER SEWING machine, zig zag, in excellent condition. Asking $585. Evenings 479-0960.

EXCELLENT CONDITION Kenmore Power—Mate vacuum. New price or offers. 478-3171, 4pm-6pm.

STIHLS 041 CHAINSAW, NEW bar, chain and chain sharpener. Excellent condition, $300. 479-5564

MAN'S SUIT, DARK GREY wool worsted by Aquascutum London, worn briefly, size 42, 36, 5'9'', $125. 598-5583.

TWO SINGLE BEDSPREADS and drapes to match, walnut veneer buffet, single electric blanket. 477-2555.

GRANGE CHIROPRACTIC doublebed mattress, matching spring. Immaculate new condition, bargain. 652-1754

KITCHEN BAR STOOLS, $7 each. Small area carpet, new condition $100. Volcan fire alarm system, offers. 592-2358

VACUUM CLEANER WITH powerhead and accessories. Reasonable price. 384-3807, 595-8812.

FOUR PIECE SPECIAL K white terry cloth jogging suit, never been worn, size medium, $75. 386-2315

FOUR STRAND TWISTED fresh water pearls with 14 karat gold clasp, measures 18'', $500. 386-2315.

RIDING LAWNMOWER, JOHN Deere, 8 hp, 32'' cut, good condition. $895. 656-3057 before 9:30am please.

TWO LEAD GLASS WINDOWS; coin operated coffee machine; several misc. items. Clint 381-1157.

APPROXIMATELY 100 YARDS broadloom carpeting. Neutral color. Excellent condition. 384-9025.

¾ HP JACUZZI SWIMMING pool filter pump $140. ¾ hp Myers jet pump, deep or shallow well $100. 386-6643

ONE BLACK AND WHITE TV, 20'', in good condition. One single bed. Table and 6 chairs. Rug pieces. 386-1388

BLACK PERSIAN LAMB FINgertip length jacket with gray mink collar, size 16-18. $400. 477-2962

COOLERATOR FRIDGE, 2 black and white TV's, floor models, all in good working condition. Call 386-3109 anytime

9X12 CARPET, BURNT ORange $55. Rogers 40 piece stainless flatware set, new, $20. 382-4089.

BEAUTIFUL FISH SET FOR 12. Pearl handles, never used. Paragon cups and saucers and silver plated pieces. 598-4654

APPROXIMATELY 1200 yards used carpet, gold, $1.50 a square yard. 382-8231. 560 David Street

HOOVER WASHER/SPIN dryer, $150. 9x12 area rug, $80. Crosley refrigerator, older model, $75. 383-0780

CHEST OF DRAWERS, SINgle bed, rollaway, end tables, lamp, round kitchen table, chesterfield, chairs. 382-8375

5 HORSEPOWER 26'' RIDING mower and 3½ horsepower rotary mower. Love seat, like new. 652-9464.

ANTIQUE VICTORIAN VELvet chesterfield. Greenhouse glass and framing, 12'x20', $150. 598-2320.

VACUUMS
Eureka and Hoover. Sawyer Sewing Centre, 388-6228.

TASCO ASTRONOMICAL telescope and stand D=76.2 MM and F=1200 MM, $400, 477-9223

CHILDRENS' SAND BOXES, 4'x4'x8'' with sand, fitted lid, $26. Delivered. 383-0974.

65 - 45 GALLON STAINLESS steel drums $50 each. 4461 Markham Road 479-6086.

FULL SIZED FRINGED white crocheted bedspread. 656-2747

ELECTROLUX VACUUM, with power head, must sell. 474-1311.

SONY AMPLIFIER PLUS TWO speakers, $150. Drafting table, $100. 381-6786.

ELECTROLUX COMPLETE with power head and storage chest. $175. 479-7847.

KING-SIZE WATERBED, dark pine bedroom suite and antique buffet. 384-0076.

LIFETIME SPA MEMBERship, redeemable. Please call 479-0542.

SIZE 10/12 LADIES CLOTHing. 2 children's desks and clothing, size 4-6. 595-6973.

TWO YEAR MEMBERSHIP TO European Health Spa, $175. 592-6942 evenings.

BOAT, MOTOR AND TRAILER, chain saw, Hodaka dirt bike, misc. tools. 479-3231.

INGLIS STOVE, $300. KITchen Aid dishwasher, $375. 11'x12' red rug, $40. 598-5814.

POOL FILTER, VACUUM AND skimmer up to 12' diameter, $90. 656-2922.

3½ HP BRIGGS AND STRATton lawnmower, excellent condition. Offers. 479-6979

ELECTROLUX VACUUM cleaner with power head $150 or best offer. 479-2523.

INDUSTRIAL AIR CONDItioner, 6,000 BTU, recently rebuilt, offers. 385-1454, 6-7 p.m.

PROFESSIONAL—DUTY ALUminium extension ladder size 36', $140. 477-3959.

DEEP ROCK WELL DRILLING outfit including extras, as new, $600. 474-2924.

5 PIECE PROPANE COOKING unit insert for van, camper or cottage, $170. 477-3201.

EIGHT BAGS MANURE, SOIL, chips or bark, $12 delivered. 592-7068.

GRAVEL OR SAND $19; NEW concrete slabs 95¢ delivered. 592-7068.

BAR WITH 4 STOOLS, $250. 26'' colour TV, $200. Both good condition. 388-5568

EXERCISE BICYCLE, GOOD condition, reasonable. Apply 8-505 Government St.

PING PONG TABLE, 10'' CHILdrens tricycle, large rocking horse. 477-0302.

POOL TABLE, BRUNSWICK Slate 4X8, like new. Extras. Asking $800. 652-9312 or 479-2534.

COLONIAL LOVESEAT HIDEa-bed, washer spin dryer, and baby buggy. 382-5854.

FOR SALE CHAISE LOUNGE, 2 patio chairs, floor lamp. 382-8059.

OUTSIDE AVIARY, 8X8X7, $150. 1 sheet arborite flame orange, $25. 478-4033.

OUTDOOR INCINERATOR barrels. Ready for use, $6.95 delivered. 383-1328.

CAST IRON FIRE GRATE, brass and copper screen, $50. 656-3860

SET OF DISHES AND A varity of odds pieces of china. Reasonably priced. 382-6525

12X12 TENT, GOOD CONDItion, $75 or nearest offer. 478-4968.

KIRBY CLASSIC UPRIGHT vacuum, super condition, attachments, $195. 384-1271

OLDER WOOD BUFFET, BEST offer to $100. Old trunk, $5. 382-4971.

MAMA FISHER WOOD STOVE, 6 months old. Moving must sell. Paid $460. Sell $385. 382-4971.

20 POTTERS MOLDS, $50. Phone 592-3998 between 12 and 1 or 5 and 6pm.

4'' JOINTER-PLANER, GOOD condition, sharp blades. $100. 478-8749 or 595-1477

250 LB ICE CUBE MAKER, EXcellent condition, $575. Phone Dentro 656-1176.

3 13'' TIRES. 3 SLEEPING bags, 34''x76''. 388-2369 days or 384-9513 after 5pm

SET OF ENCYCLOPEDIA BRItannica, 2 years old. Sacrifice $600. 386-5228 evenings.

CELLULOID COMPOSITION, modern collectable dolls and accessories for sale. 382-4636

PANTS PATTERN DRAFTED to your meassurements. Guaranteed fit. $10 652-1761

POOL TABLE, 4X8 WITH ¾'' slate bed. $850. 479-1315.

COWICHAN CAPS, $25. 479-6072.

SKYLIGHTS--DOME AND flat, 479-2710.

ELECTRIC POTTER'S wheel, as new. 383-7896

SOLAR ALARM SILVER watch. Must sell. 592-7978

DIVIL-BUS COMPRESSOR, 1 HP, $500. 658-8859

SINGER STRAIGHT STITCH. Call 385-9554

HOT TUB, 6'X4', $2000 BUT open to offers. 598-2174.

8' FLORESCENT LIGHT, brand new, $30. 656-4076.

VACUUM CLEANER $45, working good. 479-2523.

DRAPES FOR SALE, LARGE. 386-7402.

A-1 GENDRON 4X8 POOL AND ping pong table. 477-3904

NEW TWO QUALITY 3 PIECE suites, size 38. Inquire 595-1962.

GARDEN SWING AND 2 PIECE chesterfield. 385-0939.

CHEST OF DRAWERS $25; weed eater, used once. 477-5150.

DEMO SALE
1175 Newport Ave.

PICNIC TABLES FOR SALE. $35. 478-1091

SINGLE BOX SPRING AND mattress, $10. 382-8445.

GREEN SHAG RUG, OVAL, 9x12. $70. 592-6418

MEN'S LEATHER JACKET, new condition, $75. 595-3791.

COVERED 5'X6' UTILITY trailer. Call evenings. 385-2045.

101 CHILDREN'S MISCELLANEOUS

ROUND-A-BOUT
CHILDREN'S CLOTHES
We will sell quality used childrens clothing. 1005 View, Tues-Sat, 10-5 p.m. 385-6552

KIDDIES' KAROUSEL
Kozy & Kute!! We sell used kids' & mat. wear, FP toys, handcrafts. 2666 Quadra, 383-1122.

GENDRON BABY CARRIAGE, good condition, $50. Walker $5. Baby rocking horse, $5. Girl's 2 wheeler. $25. 382-3786

GM CHILD'S CAR SEAT, heavy duty, 40 lbs., as new 592-3276 after 5 pm.

WANTED: CRIB AND MATtress in good shape for around $25. 381-1513, 474-2971.

WANTED: GM STROLLER TO fit GM Loveseat. 383-9770 after 4pm

WANTED: 2 WHEELER WITH training wheels for age 4-6. 598-7149

CONVERTIBLE GENDRON baby buggy. $60. 381-6483.

103 MISCELLANEOUS WANTED

AUCTION
EVERY TUESDAY
1 P.M. & 7 P.M.
ON VIEW
Monday 9 a.m.-4 p.m.
Tuesday 9 a.m.-7 p.m.
consignments welcome
926 FORT 386-3308
LUNDS

URGENTLY WANTED
GOLD
SILVER
DIAMONDS
STERLING
SILVER COINS
Come in for free appraisals
NO OBLIGATIONS.
UNIVERSAL TRADING CENTRE
584 JOHNSON 383-9512

CASH
We buy and sell vintage clothing and accessories, furs, jewelry. China and all collectible nostalgia items. Estate appraisals. 384-4547 11-5 P.M., 577- Johnson. The Bay Window.

URGENT!
Good Hunting Guns Wanted by SPECIALTY GUNS (Div of International Knives Ltd.). 576 Yates St. 383-1044.

THE SALVATION ARMY needs your clothing, furniture, household goods. "Help us to help others." Family Thrift Stores. Victoria, Sidney, Langford. For Pickup— 386-3295

URGENTLY WANTED
Refrigerators, freezers, ranges, automatic washers and dryers.
TOP PRICES PAID
Phoenix Appliances 384-0423

Beer Bottles and cans 60¢ doz, soft drink bottles, old car batteries, radiators, copper, brass, lead etc. 526 David, 383-1328, 8-4.

DIAMONDS & GOLD WANTED Cash for your diamonds and rings in any condition. Universal Trading, 584 Johnson, 383-9512.

CASH OR CONSIGNMENT for used clothing and collectibles, will pickup. Call 383-4132, 11-5pm.

SMALL BOAT TRAILER AND utility trailer, any condition. 474-1311, 479-3231

WILL PICKUP FREE OF charge those old newspapers for recycling. Will also buy your beer and pop bottles. 383-1328.

WANTED: PRESSURE CANner, in A-1 condition. Sewing table/cabinet, for Pfaff 362. 479-9191.

WANTED: STEREO COMPOnents, amp., turntable, speakers, 8-track and/or cassette, also tapes. 479-2523, 474-1311.

SMALL OUTBOARD MOTOR, working or not, 474-1311, 479-3231

WE PAY CASH FOR ALL square cornered fridges, stoves, washers, dryers, deep freezes, working or not. 384-5721

WANTED DARK ROOM, CAMera equipment. Cash, or trade quality stereo. 384-3887, 383-0405.

SELL OLD BOOKS TO THE HAUNTED BOOKSHOP
382-1427

FRIDGES, SQUARE CORnered, working or not. 478-2313, 478-5449.

WANTED AUTOMATIC WASHer, portable dishwasher, dryer. Working or not. 592-6715.

SMALL BOAT TRAILER AND utility trailer any condition. 474-1311, 479-3231.

TOP PRICES FOR OLD POSTcards, etc. 383-8311, 595-7567, 384-4793.

WANTED: BOY'S ROLLER skates and boy's simulated black leather jacket. 385-6655.

WANTED HIDEABED IN EXcellent condition. Phone 477-9296.

NON-WORKING OR BARELY working color TV's wanted. Will pick up free. 384-8215.

WANTED: IBM SELECTRIC typewriter, must be in good condition. 477-4565.

WANTED: SWISS ARMY knife with saw and scissors. Call Linda at 385-9554.

BINOCULARS, USED, PREfer Bushnell. Call 383-1397 after 5.

WOODEN CHILDS PENCIL box from the 50's or earlier. 595-7582.

WANTED 4 BROWN ENAMelled single glazed windows, 6'X3'. 652-2190 or day 383-8411.

CIRCA 1900 COAL BURNING fireplace insert, must be complete. 386-6593

BLACK AND WHITE PORTable tv, must be seen working for around $25. 381-1513, 474-2971.

GAS POWERED CEMENT mixer, preferably towable. 384-7024

ROUND OAK DINING ROOM table, preferably old. Children's Lego. 477-7919

WANTED: WILL PAY REAsonable cash price for good quality pool table. 479-4952.

WANTED: CASH FOR OLDER style furnishings, china, and drapes. 479-2322

WANTED: USED FISHING tackle, rods, reels, lures, etc. 479-3231

WANTED VOLKSWAGEN Westphalia, must be in excellent condition. 383-0986.

CASH FOR YOUR USED SEWing machine. Singer Sewing Centre, Hillside Mall, 595-4545.

WANTED: OLD LIONEL, American Flyer, Hornby toy trains and accessories. 478-6590.

CHILDS WARDROBE DRESSer, bridge lamp, campaign style furniture. 479-9414.

CASH FOR SOLITAIRE ENgagement ring from .4 karats up. Reasonable. 385-3807, 474-2156.

WANTED: TABLE SAW WITH 1 hp motor. Also 700X15 6 ply tires. 595-1117

WANTED: GLASS TOPPED coffee and 2 end tables, also radial armsaw. 658-5288

FRIDGES, FREEZERS bought. 383-7213. All Temp.

WASHER, DRYER, AND DEEP freeze. 474-1311, 479-3231

OLDER OVERSTUFFED couch and chair. Call 385-9554.

KARDEX FILING CABINETS wanted. 598-3296 evenings.

NEEDED: A NARROW SMALL wheelchair, 384-7967.

105 GARAGE SALES

RENOVATION SALE
6 antique Oak icecream parlour swivel bar stools, small tables, 3 occassional chairs with wood arms and legs, oak swivel desk chair, coat stand, sofa, wooden kitchen chairs, some shag carpet and underlay, two oak barrels, dresser with mirror, kitchen counter and cabinet base, light fixtures, old doors, newer doors, 4 vanities with marble like tops and taps, toilet, 4 bundles of shingles, used 2x4, 1x4 (25¢ each), many bundles of 4' lath-ideal for garden stakes 50¢ bundle, old windows, used finishing lumber. Clean pleated gold/green drapes, many sizes $8 pair, large selection of curtain rods, 3 modern adjustable hospital beds, with superb mattresses $175 each. Many 39'' single beds (box spring and mattresses) at $30-$45 per set. Brand new - 80 room furniture sets. Cost $340 each - Sale $175 set. Stand up wardrobe closet, 5 drawer chest of drawers with desk and drawer extension, night table with drawer, matching headboard. Everything must go this weekend. Sat. 9-5, Sun. 12-5. 1002 Vancouver St.

GARAGE SALE OF HOME furnishings. Saturday and Sunday, 10am-5pm. Automatic washer, 8 months old; nearly new fridge; stove; clothes dryer; chrome kitchen table and chairs, like new; beautiful bedroom suite; chesterfield and chair; coffee table; and many household articles. 1740 Amphion St.

JULY 5TH, 9AM-9PM, 4942 OLD West Saanich Road. Books, jewellery, preserves, musical instruments, plants and accessories, greenhouse equipment, boat parts, fishing equipment, wine making equipment, automotive parts, building supplies, fiberglass cloth, raw wool comforter plus various other items.

GARAGE SALE. SATURDAY and Sunday, 10am-2pm. Propane gear, small appliances, fishing diving gear, bedding, drapes, garden tools, clothes, furniture, exquisite ¾ fur, miscellaneous items. No previewing. Cash only. 10385 McDonald Park Rd, Sidney

8801 MORESBY PARK TERrace, Dean Park Estates, Sidney, above Panorama Leisure Center, Saturday and Sunday, July 5th, 6th, 9am-4pm. Many fine items including dinghy, colour TV, cashmere sweaters, brass lamps, furniture, books, tools and much more.

OUTBOARD MOTOR, COMpressor, typewriter, garden tools, misc. tools, bicycles, coffee tables, lamps, books, records, old bottles, misc. furniture, dressers. Saturday 7:am-5pm, Sunday 10am-4pm, 501 Gorge Road East.

STOVE, FRIDGE, FREEZER, washing machine, kitchen table and chairs; baby items, crib, step ladder, camp cot, boat compass, trailer hitch and sway bar, garden tools, clothing, and much more. Saturday and Sunday. 10am-3pm. 2370 Richmond Ave.

8 BAR STOOLS, TWIN BEDS, chest of drawers, green armchair, antique china cabinet, large dining room buffet, mens clothing large size, bottle collection. Many more misc. 1376 Blue Ridge Road off Holland, Saturday, Sunday, 9:am-5pm.

BASEMENT SALE. SCUBA diving gear; games; coffee table; 13''x60'' series tires and rims; 15'' Ford rims; counter top range and wall oven; small Primus stove; picture frames; and more. Saturday 10 til 6; 565 Dumeresq.

BEDROOM SUITE. KITCHEN suite. Lamps. Iron. Easy—Boy chair. Small household furnishings. CB radio and antenna. Exercise bike. Coffee table. End table. 990 Lovat Ave. Saturday and Sunday; 10 til 4. 382-9706

YARD SALE, 3 FAMILIES. 2845 Rita Road, Saturday, Sunday, 9:am: 250 Bultaco, 100 Hodaka Ace, tires, magnets, 2 outboards, jukebox, commercial space game, lumber. Misc. other items.

MISC. GOODS INCLUDING tires, car mirrors, motorcycle helmets, some electricals, vases, shoes, clothing, luggage, portable stereo, drapes, pictures and others. 3981 Helen Road, off Wilkinson. Sunday, 10-4.

3 FAMILY GARAGE SALE SAturaday 10 - 5 pm. Excellent older wood furniture, mortar mixer, electric lawn mower, 3-speed bike, toys, tools, odds and ends of all types. 3958 Cumberland Road. (off Reynolds).

GARAGE SALE, 4975 WESLEY Rd., Cordova Bay. Moving. Wood and garden tools, camping equipment, furniture, housewares, budgies with cages, etc. Saturday 10-5pm.

FOUR FAMILY, LARGE AND small plants, enamelled kitchen sinks, baby items, drapes, toys, classic white wall tire G78x15, tricycle, girls bike, misc. Saturday 9-3, 1757 Fairfield Road.

SATURDAY JULY 5TH, 8:30-12 noon, 2655 Landsdowne Rd. Household items; China; glassware; silver; trail bike; clothes; bike parts; some furniture; MGB parts; Ford stationwagon.

GARAGE SALE, JULY 5, 1980. 9 am to 4 pm. at 1126 Old Esquimalt Road. Household items, furniture, clothing, some antiques. Absolutely no early birds.

GIANT SALE OF GARAGE doors and hardware, nuts, bolts, locks, springs and electric door openers, also some office furniture and equipment. Saturday 8am-12, 685 Wilson St.

1014 MARCHANT ROAD, SATurday and Sunday. Misc. items, small fridge, $65; offers on old trunks and single bed; small brass mantel clock, $350. 652-4101.

MOVING DRESSERS, FREEZer, fridge, slate base pool table, dishwasher, dryer, maple desk, canning jars, miscellaneous items. 885 Beckwith. Saturday and Sunday 10-6

BASEMENT SALE, MISCELlaneous household articles, some furniture. House being sold. Saturday, Sunday, 10am-4:30pm. 3330 Maplewood Road.

I'M HOLDING MY SWAP AND shop at Esquimalt Sports Center on Sunday at 11am.

105 GARAGE SALES

MOVING
823 Rockheights. Sunday July 6, 10-2. Household items. Winemaking equipment. Tires and rims, fit Celica. Plus 76 Dodge van conversion. 382-6815

SATURDAY, 10AM-4PM. 1733 Howroyd. Stereo, guitar and amp, floor polisher, washer and dryer, dinette set, wine making equipment and household articles.

SATURDAY AND SUNDAY morning. Royal Albert silver maple dishes, waterbed and frame, $45. Wardrobe, colonial chesterfield, clothes, and junk. 442 Cook

V.O.S. RUMMAGE/BAKE sale, Saturday, July 5th from 9am-3pm. Church of Our Lord Cridge Hall corner of Blanshard and Humbolt. 25¢ adm.

GARAGE SALE OAK BAY
1140 Transit Rd, off Windsor Rd. Saturday only, 9am til 3pm. Antique dresser, barbecue, drapes, miscellanous items.

SUNDAY JULY 6TH, 3220 Wascanna St. Lawn bowls; camera, screen and projector; candy machines; miscellaneous furniture and tools.

GARAGE SALE, JULY 5TH and 6th, 10-4. Lawnmowers, macrame tables, mattresses, china, baby things. 2728 Strathmore Road, Langford.

GARAGE SALE, TABLE SAW, bar chairs, rotary power mower, ping pong table, small tools and miscellanous. Sunday 9 am. - 12 2167 Granite Street. 592-7140

CITY OF VICTORIA PIPE Band. Garage Sale, Saturday July 5th, 10am-3pm, 1009 Balmoral. Large variety of miscellaneous items.

BEDROOM SUITE, CHESTERfield, stove, miscellaneous household items. 4306 Dieppe Rd. 479-6597. Saturday and Sunday, 10am-2pm

BRASS BED, BOAT, MOTOR, trailer, tools, furniture, washing machine, housewares and miscellaneous. 9am Saturday, 2723 Prior Ave.

3319 WASCANA, SATURDAY, Sunday, July 5th and 6th. Household goods, clothes, baby needs, new toilet and tank, side projector, radio. 385-2383.

MOVING SUNDAY! EVERYthing must go. Furniture and hundreds of household items. 525 Cook street. Saturday noon to six.

YARD SALE. DRESSers, washer and dryer, lots more big and small. Saturday and Sunday 9 am. - 2 pm. 7778 Wallace Drive.

Having my garage sale at Western Speedway Sunday 8 am-3 pm.

CARPORT SALE. INCLUDING house plants, Indian crafts, pottery. 530 Ridley Dr. Saturday, 11am.

JULY 5TH AND 6TH, 555 Windthrop Rd. Rubber raft, backpacks, drapes, miscellaneous. 478-7301

OPEN HOUSE SALE. COMplete apartment contents commencing Thursday to Sunday from Noon on. 318-4026 Quadra.

APT. LOT GARAGE SALE
Sunday July 6th, 10-4, 1007 Esquimalt Road back parking lot. Furniture, china, etc.

GARAGE SALE-SATURDAY 11 till 2. 50 hp merc, fine furniture, hooking frame and more! 1706 Mortimer Street.

8705 EAST SAANICH RD. FURniture; baby items; clothes; and collectibles. July 5th and 6th; 10 til 4.

PATIO SALE, SATURDAY 9-2 only. Lamps, luggage, photo equipment, misc. Park on 4901 Cordova Bay Road and walk in.

1241 SUNNYSIDE OFF CRAIGflower, Sunday, July 6th from 11 am to 4 pm after move clearance.

656 SUMAS, 10AM-4PM, SATurday only. Washer, dryer, meat slicer, occasional chairs, chesterfield, etc.

1476 EDGEWARE ROAD (OFF Doncaster). Bikes, lamps, tools, lots household miscellaneous. 4 families. 9-4 Saturday.

GARAGE SALE, CHILDRENS and adults clothing, automotive parts. 1120 Loenholm Road, Saturday and Sunday, 479-7022.

1879 CARNARVON STREET. Saturday and Sunday 9-1. Books, toys, matching twin spreads, record player, etc.

SATURDAY 10AM-4PM. MIScellaneous items at bargain prices. 869 Parklands Dr.

GARAGE SALE. SUNDAY July 6th, 12noon-5pm, 4030 Cedar Hill Rd.

GARAGE SALE, SATURDAY, July 5th, 9-4, 2230 Bradford Ave. Sidney.

GARAGE SALE SATURDAY and Sunday, 9am-5pm. 1940 Neil Street.

MOVING OUT. LAST GARAGE sale. July 4,5 at 9am. 1427 Denman St.

MOVING SALE, SUNDAY, noon to 4pm. 1595 Hampshire Rd.

GARAGE SALE. DRAPES, baby clothes, and toys, etc. Sunday July 6, 8am. 3342 Dundonald

3 FAMILY GARAGE SALE. Sunday, Noon-4. 763 Hampshire Road.

GARAGE SALE, SATURDAY and Sunday, 10am-4pm. 667 Jones Terrace. 479-5307.

GARAGE SALE, 1140 Faithful Street, Saturday July 5th, 10am-4pm.

DEMO SALE. 3080 SCOTT Street near Hillside. 595-6832.

MOVING SALE SATURDAY 10am-3pm., 1462 Dallas Rd.

115 SWAPS

COMPLETE 700 PIECE SET OF Protomechanic's tools and large double tool chest, never been used, approximately $3400. Will trade for boat and motor of same value. 384-1566.

SWAP 4X8 GENDRON POOL table with accessories for utility trailer, approx. value $200 or will sell pool table separate. 595-2164.

116 COINS and STAMPS

WANTED
Stamp collections; old letters/envelopes; used and unused stamps of Canada, U.S., and British Commonwealth. Buyer visiting Victoria July and August. Contact by writing: Benjamin Lowe, c/o Housing Services, University of Victoria, Victoria, B.C. V8W 2Y2.

CANADIAN COLLECTION OF mint and used stamps for sale. Many quality items such as Jubilee, Tercentenary, Blue Nose. John 477-0302.

SILVER COINS WANTED. CAnadian 1968 and prior. US 1964 and prior. Capital City Coins and Stamps, 100 Burnside Rd. W. 383-2634.

SELL SILVER COINS. SINgles or sets. Canadian-US-Foriegn. Very reasonable. 479-7770 479-9955.

WE BUY SILVER COINS AND sterling. Universal Trading Centre, 383-9512

COLLECTOR WANTS TO BUY Canadian Stamps. PO Box6495, Stn C, Victoria, V8P5M4.

PRIVATE COLLECTOR WILL purchase Canadian stamps. Phone 386-2261, 9-4 weekdays.

STAMPS WANTED FOR JUnior collections. Canada, USA, and world stamps. 388-6555

117 ANTIQUES and ARTS

MARSHALL ANTIQUES 1030 Fort. We buy quality furniture, silver, china, crystal. TOP PRICES PAID. 382-0511

117 ANTIQUES and ARTS

MAXWELL STUMP'S ANTIQUES

3 piece Victorian parlour suite, settee, ladies and gentleman's chair. Original finish and French silk upholstery.

Mahogany bow front chest of drawers with ivory inlay and drawer pulls.

3 piece Canadian pine/maple bedroom suite, spool bedstead, commode and dresser.

Also, a good selection of carpets and clocks.
1826 Government St.
Tues to Sat. 10-5:30. 382-2434

NOW IS THE TIME TO BUY & save up to 50% and more on fine olde oak and mahogany dining and parlour suites. Magnificent 13 pce. mahogany dining suite incl. solid mahogany oval table, opens to 15', 10 solid mahogany chairs, buffet and cabinet, now $2995 or $230 per pce. less than replacement cost on a chair. 8 pce. oak dining suite, now $1195; 5 pce. mahogany twin bedroom suite, now $695; 3 pce. highly carved oak parlour suite-sofa and 2 chairs, now $995. Open 7 days, most nights, sale continues thru Monday July 7th. Only 15 min. from town. Petes Place, 786 Goldstream, 478-6000.

PERSIAN RUGS, SILVER, fine estate jewelry, oil paintings and furniture, Indian artifacts and baskets. Klee Wyck Antiques, 5269 Sooke Rd. Open weekdays and Sundays.

FURNITURE REFINISHING and antique restoration by museum trained professional. Satisfaction guaranteed. 388-9153

PINE CORNER CUPBOARD, hand hewn, 7' tall, $1200; Nellie Bradshaw beautiful oil painting, 48"x40", $2200; Persian chair, $500; 477-9223

LADIES ETERNITY RING, half band of rubies, half band of emeralds, 2 pivot half bands of diamonds. $1700 598-9859 656-3121.

GENTLEMAN'S 18K GOLD pocket watch dated 1850, made in London, cleaned, adjusted, and appraised by de-Goutiere Jewellers. 595-3742.

WANTED: QUALITY ANtique furniture, rugs, clocks, paintings, silver. Highest prices. D. Robinson, 1019 Fort, 384-6425.

ANTIQUE LIGHT FIXTURES, glass shades and brass parts, for sale. Waterglass Studio, 1040 North Park St., 384-1515

BEST PRICES PAID FOR ANtique furniture, porcelain, crystal, copper, brass etc. Jadis Antiques, 609 Courtney St. 384-4523.

COLLECTOR WILL BUY OR repair any wind-up gramaphone, outside horn or otherwise. 595-4768.

GREEK MALE BUST (HEAD). Professional museum reproduction, God of Health-Aesklepios. $450. 595-2896.

MAGNIFICENT LARGE Sarouk rug classic design, unusually thick, 23'5"X13'7". $11,000. 477-9896.

FURNITURE REPAIRED. ANtiques our specialty. Phone 478-2539.

SOLID WOOD HAND CARVED wardrobe, 7½x7x26". Good condition. $900. 592-7205

WANTED: VICTORIA AND ESquimalt Telephone Company related items. 386-6593.

ROYAL DOULTON RCMP Heads, limited edition, mint condition. $350. 477-8708.

WANTED: SMALL GEORGIAN dining room table. 598-2114.

SCULPTURES FROM MOZAMbique 652-1331.

CHESTMEN HAND CARVED. 652-1331

120 GARDEN SUPPLIES

Fertilizer

SAANWOOD FARMS LTD. Cow manure. 652-2026 or 652-1743. No Sunday calls please.

MANURE, COW, CHICKEN. Truck $4.95, bag 35¢. You load. 652-3501.

Miscellaneous

ALL-PURPOSE WOODEN GARDEN HOUSE
Steel sheds can rust and sweat — have no floor and little headroom. Our complete and attractive package features prefabricated wood construction that assembles easily and quickly — plenty of headroom and a solid wood floor that keeps contents dry and secure.
Complete with glass window, entrance door and necessary hardware.
10' x 7'6" $469.50
6' x 7'6" $369.50
Come and see our display model.
SAANICH LUMBER
1496 ADMIRALS RD.
385-2486

Plowing, Rotovating and Cultivating

DON'S TRACTOR SERVICE
477-3913
We rotovate, plow, cut grass and brush; also loading and hauling.

CUSTOM SWATHING, RAKING and baling. 652-2026. No Sunday calls please.

TED'S TRACTOR SERVICE. Rotivating, plowing, leveling. Hay cutting. 478-4059.

Tools and Supplies

TRAILER AND BLADE FOR Simplicity rider mower. 652-5702

REEL TYPE LAWN MOWER, like new; $150. 658-8859.

1979 LAWN-BOY, 21" HEAVY duty, $200. 658-5410 after 5pm.

TORO RIDING LAWNMOWER, $450. 478-9323.

Top Soil, Rocks and Fill

Excellent
SCREENED AND BLENDED
TOPSOIL
$9.50
per metric ton
cartage extra
Trio Ready Mix (1971) Ltd.
658-5235

SCREENED TOP SOIL WITH manure and sand, $12/yd. Delivery extra. Sterilized potting soil by bag. E. Nixon Ltd. 478-0511; Nights 479-1937, 479-2995

NO. 1 MIXED TOPSOIL. DARK, sandy loam. Large and small orders. Also no. 2 and perk soil. Phone; 658-5172, 479-1582, 658-8921.

NO. 1 SCREENED TOPSOIL, mixed with sand and manure. $10 yd. Delivery extra some areas. Sell by pickup. Free fill hauling charge only. 478-3322

HILLBANK GRAVEL SUPplies Ltd. Top quality topsoil delivered in Victoria area. 10-20 yard load. $11 peat mix, $10 peat soil. 743-2467.

#1 SHREDDED SOIL, 15 YARD loads, $10 per yard. After 6, 479-8349.

BY SACK, WEED FREE black soil. Open 7 days a week. 382-2843.

TONYS TREE SERVICE, trees removed, pruned, etc. Reasonable. 474-1014

TOP QUALITY TOP SOIL $7 per yard. Phone after 6pm. 656-6034

SAND, GRAVEL, DRAIN rock, crushed rock, and top soil. 1½-5 yard loads. 658-5406

120 GARDEN SUPPLIES

Top Soil, Rocks and Fill

RICH BLACK VIRGIN SOIL, shredded and weed free 383-1532

GOOD SUPPLY OF PERC soil. 479-8349

TOPSOIL FOR SALE. PHONE 595-6832.

125 PETS and SUPPLIES

BARGAIN AQUARIUM SUPPLIES

48 gal aquariums from $59.99
Aquarium covers from $2.50
Silent Giant Airpumps $28
Assorted Airpumps from $3.50
Aquarium Stands from $12
Power filters from $16
Backgrounds from $2.50
Power Underground Filters ½ price

Many assorted items at similar low low prices, limited quantities.

Tropial Fins & Foliage Ltd.
2719 Quadra St.
(just North of Hillside Ave)
385-1000

Hours:
Mon & Tues 12 - 6 pm.
Wed, Thurs, Fri 12 - 9 pm.
SATURDAY 10 am - 5:30 pm.
SUNDAY 11 am - 5 pm.

REGISTERED GERMAN Shepherd puppies for sale. Tattooed, wormed. Parents x-rayed. Top German and Schutzhund bloodlines. Show quality. 642-5894. Will be in Victoria Sunday July 6th. To view phone 477-1664 after 10am.

STANDARD POODLE PUPS
Black, 6-weeks old, CKC registered, show and pet qualities, Champion sire and dame, dewormed, tattooed, immunized, health guarantee. Phone Shawnigan Lake, 743-9888 or 746-5805.

GERMAN SHEPHERD PUPS, 6 weeks old. Dam purebred registered with papers. Sire purebred no papers, both watch dogs yet excellent with children. Have good disposition and markings. $75 each 658-5312

TWO REGISTERED RHODEsian ridgeback females, 5-months. Shots, wormed, lead trained. Excellent temperament, 1 show, 1 non-breeding. 656-4493 or 112-985-8110.

POMERANIAN PUREBRED male 3 year old. Loves people. Must sell moving to apartment. No papers. All accessories included. $100 to good family only. 381-2028.

SIX ADORABLE PUPPIES, mother purebred English Springer Spaniel, father neighbourhood Romeo. Lovely disposition, six weeks old and weaned. 383-2203

Irish Wolfhounds
Reg'd pups. Blacks, greys and wheatons. Ch. sire, Eng. import dam. 112-403-998-1819.

VICTORIA CITY KENNEL Club Sanction Match, Sunday July 6th, Brentwood Hall, Wallace Dr. Entries 10:30-12 noon. Information 479-4002.

REGISTERED ENGLISH Springer Spaniel pups, liver and white, excellent markings. Ready for good homes July 30. 381-0033 after 4 pm.

JACK RUSSELL TERRIER puppies, genuine, purebred, nicely marked and carefully reared. Ready August 8. $150. After 6pm, 479-4028

FOR SALE 12 PEACH-FACE Lovebirds, 12 ring-neck Doves, 2 pair Bob White Quail. One black Rosecomb bantam rooster and 5 hens. 652-2728 evenings.

WANTED HOME IN COUNTRY for 5-year old spayed German Shepherd female, gentle dog, used to small child, good watchdog. 652-9424.

JEWEL AND CHANCE REGIStered Sheltles are proud to announce the birth of their 5 beautiful puppies on June 4th. After 3 658-8408.

MULTI-COLOURED LORIkeet, very tame and friendly, talks and whistles. Bird, accessories and cage, $325. After 5pm, 388-7072.

WE DESPARATELY NEED homes for 2 beautiful calico Persian cats. They are mild mannered and loving, 1 year old and 2 year old females. 479-3848.

3 YEAR OLD DOUBLE REGIstered Arabian gelding. Green broke. Beautiful mover. Good show or pleasure horse. 282-3474, Kelsey Bay.

GERMAN SHEPHERD PUPpies, registered. Beautiful black and tan markings. Excellent temperament. Ready to go. 642-3453.

ONE-EYED, SPAYED MALAmute needs lots of exercise and affection. Good watchdog. Presently confined in small kennel. 384-6153 after 5pm.

REGISTERED IRISH SETTER pups, potential show dogs. Sire Canadain American Champion "Kinsales Flim Flam Man". 112-374-8142.

27 GALLON HEXAGONAL Aquarium complete with filter and all accessories (florescent light, plants and gravel) $165. 388-4652 478-8338.

CHEAP, 2 REGISTERED hunting dogs, 1 English Setter, 1 Brittany Spaniel, free dog pen and dog house. 112-749-6216 after 9pm.

BEFORE BUYING A PUPPY call Victoria City Kennel Club "Watchdog" for advice. 478-4177.

SEA SHORE PET SHOP LTD.
Tropical Fish — Birds
Small Animals — Supplies
Town & Country 383-9313

REGISTERED DOBERMAN Pinscher puppies from champion stock. 112-246-4267 or 112-746-4332.

REGISTERED YELLOW OR black labradors, excellent pedigree. $200-$250. 1655 West Shawnigan. 112-743-2905.

GERMAN SHEPHERD PUPpies, top world bloodline, guard or family dogs. Excellent opportunity: $125. 112-246-3800.

KITTEN, ADORABLE BLACK part-Persian, 7 weeks old. Litter trained. Free. 721-3238 after 5:30pm.

WANTED SPANIEL PUP, preferably golden or buff coloured, for family pet. 477-7549 after 5pm.

DOBERMAN PUPPY, BEAUtiful registered red female, 12 weeks old, champion bloodline, ears cropped. 477-4518.

MINIATURE PINSCHER, REgistered black and tan male, cropped, etc. 6 months, $300. 652-2301.

WANTED GOOD HOME FOR 3 year old spayed female part Husky. Friendly good family pet. 652-2691 656-5364

POINTER RETRIEVER-C.K.C. registered, Hungarian Vizsla pups, females only. $75. 112-743-9072.

VERY LOVING FEMALE AFghan, 1½ years old. $50. Very loving people only need to apply. 382-5012

REGISTERED GERMAN SHEphard puppies, also grown dogs obedience trained. Gerberts Kennels, 112-748-8884.

ATTRACTIVE 6 WEEK OLD kittens, free to loving homes, box trained, used to small children. 474-2771.

33 GALLON AQUARIUM AND wrought-iron fan also 15 gallon aquarium $125 for both complete. 384-6793.

LAB CROSS PUPS. $25. Stable loving family homes only, country preferred. 478-9521 (work) ask for Linda Cook.

125 PETS and SUPPLIES

GERMAN SHEPHERD UNspayed female, 11 months, excellent temperament, $50. 658-5549.

SMALL BLACK FEMALE Persian cat, very affectionate, spayed, must find home. 474-2863

OBEDIENCE FUN MATCH every Wednesday, 7 pm, Beaver Lake Park. Rain or shine.

REGISTERED YELLOW LAbrador female. Good retriever. 479-7056.

FREE FLUFFY FABULOUS kittens. Anytime before 10pm. 479-3295.

REGISTERED GERMAN Shepherd, spayed, 6-months, shots. $150. 381-1641.

TWO BLACK AND ORANGE kittens urgently need homes. 652-9357.

FREE KITTENS TO GOOD homes. 8 weeks old 592-5172 anytime.

ADORABLE 10 WEEK OLD kittens, free to good homes, 656-7624.

RABBITS FOR SALE, CALIfornia, French Lop, and cross. 388-4068.

3 YEAR OLD MALE CAIRN Terrier, registered. Tattooed. 478-0443.

LOVELY SABLE SHELTIE, 5 months, house-trained. Good home only. Registered. 656-5002.

FREE KITTENS, TABBY FEmale, charcoal male, house-trained. 658-8607.

REGISTERED POODLE PUPpies, rare red, had first shot. 642-5967.

MOVING, MUST SELL BEAUtiful Scarlet Macaw with stand. $1250. 385-8816.

2 ADORABLE MALE KITTENS free to good home. 652-9674 after 5pm.

AFFECTIONATE LITTLE DOG requires country home—terrific ratter. 384-6153 after 5pm.

FREE TO LOVING FAMILY spayed 2 year old lab type dog, no vices. 592-1483 or 721-3736.

2 MALE POMERANIAN PUPpies, no papers, $90. each. One male 8 months $75. 478-6197.

REGISTERED NORWEGIAN Elkhound puppies, ready to go. Cobble Hill, 743-2531

DALMATION PUPPIES, purebred, four left, males. Excellent dogs, $95, 478-9109.

LARGE BIRD CAGE WITH stand and assorted pieces of coral. 656-3237.

YOUNG SENEGAL PARROTS make excellent apartment pets. $125. 642-4393.

BEAUTIFUL NEUTERED male white Persian cat, free to good family. 721-3727

BEAUTIFUL ORANGE, PART Siamese mother cat, and kitten. Free to good home. 385-2462.

REGISTERED 8 MONTH male black Lab, must sell. Offers. 479-8472

15-GALLON TANK, STAND and canopy, like new, $60. 477-0168.

ALASKAN MALAMUTE, REgistered, excellent pedigree, black and white. 112-754-3085

REGISTERED COLLIE PUPS, top lines available now. 478-2714.

TWO REGISTERED MALE DOberman pups, 7 weeks, 1 red, 1 black and tan. 112-758-3592.

REGISTERED TRI COLLIE male, 6 months, must sell. 477-9804.

KITTENS
Beautiful ginger cuties, litter box trained. 478-0231

SIAMESE LYNX POINT AND chocolate point kittens, 8-weeks. 642-4445.

PUG PUPPIES, CH. SIRED blacks or fawns, males, females. 206-337-0679.

BLUE HEELER, FEMALE, purebred, moving, must sell, 11 months. 479-6583

REGISTERED ROUGH COLlie pups, sable/white, Champion sire. $200. 112-743-4583.

FREE TWO BUDGIES, MUST stay together, not for young children. 112-743-4701.

PAIR NORMAL GRAY COCKAtiel breeders, 2-years; 1 male lovebird. 479-3355.

THREE FLUFFY FEMALE kittens, free to good homes. 479-7213.

FOUR FREE KITTENS. Phone after 5, 385-8249.

KITTENS TO GOOD HOMES, litter trained. 479-7470.

BABY FERRETS FOR SALE, 386-1058

FREE KITTENS. ABOUT 8 weeks old. 595-1265 after 5:pm.

AQUARIUM FOR SALE WITH fish. $50. 598-9859 or 656-3121.

REGISTERD RUSSIAN BLUE kittens for sale. 656-4371.

ENGLISH ANGORA RABBITS. 656-0374 evenings, ask for Jan.

FOR SALE SHELTIE PUPpies, 8 weeks old. 477-4372.

BUDGIES FOR SALE, BLUES, greens and mauves. 478-2594.

SABLE SHELTIE, FEMALE, 11 weeks, not registered. 595-8087

SCOTCH COLLIE, FREE TO country home. 382-9342

FIVE WEEK OLD COCKAPOO male puppy, $35. 479-8178

MINIATURE LOP EAR RABbits, 6 weeks, $10. 595-5248

HUSKY CROSS, NEEDS GOOD home. 595-7019 after 5pm

KITTENS, FREE TO GOOD home, litter trained. 386-8604

KITTENS, 8 WEEKS OLD, free to good home. 383-9593

COCKATIELS AND BREEDER budgies. 477-4171 or 477-1046.

PURE BLACK RABBITS FOR sale, 7 weeks old, $1. 478-1166.

PUREBRED POMS, 1 YEAR and over. Reasonable. 474-1907.

RABBITS FOR SALE. MUST go! 479-3689.

FREE KITTENS TO GOOD home. 478-6776

FOR SALE A PET YOU CAN talk to, a tame parrot. 386-1468.

BABY COCKATILES AND baby buggies for sale. 477-9982

BUNNIES AND BREEDING stock, $3 to $12. 384-1490.

LAB PUPS, 9 WEEKS OLD, $25. Sunday morning, 479-0507.

127 CHICKS, POULTRY HATCHING EGGS SUPPLIES

COMETS $6, HARCOS, Barred Rocks $5, point of lay, 652-3501.

CORTURNIX QUAILS; RING necked Pheasants, 885 Station Rd., 478-0057.

30 LAYING HENS, 2 YEARS old, $25. Will deliver. 478-9497.

TWO MALE PEACOCKS, 1 year old, $45 each. 652-3704.

PHEASANT EGGS $3 PER dozen. Call 479-8505 after 6 p.m.

128 LIVESTOCK SUPPLIES AND EVENTS

MANDER
TRUCKING LTD.
SAWDUST
SHAVINGS
CEDAR HOG FUEL
385-3041
After 6, 479-7629

128 LIVESTOCK SUPPLIES AND EVENTS

JOHN MacNUTT TRUCKING
SAWDUST—SHAVINGS
HOGFUEL
Large or Small Loads
479-6560

DON CARLOS, VERY gentle, registered, spotted, ass (American driving donkey). Proven and colorful spotted foals. Reasonably priced. With breeding privileges. Good home important. Matching Jenny available. Phone 478-8710, noon or after 10 pm, 5450 Rocky Point Donkey Farm, Victoria, Metchosin.

PUREBRED ARABIAN, 2-year-old chestnut filly for sale. By SA'IKA out of TOUCH OF CLASS. Both parents are Champions, and this filly has already won at halter. She has been professionally conditioned and trained for halter, and will be an athletic, agile performance horse as well. Phone 656-3697 after 6 p.m.

THE ISLAND ANGUS DAZE ON Cowichan Exhibition Grounds, July 12th and 13th. Judged by Myron Danner, Burwell Neb. Commercial and purebred Angus show plus beef cattle clinic and junior Heifer show. All welcome. For more information phone 652-1747.

I.S.B.A SHEEP & SHOW SALE (plus Wool Sale), July 5th. Show: 10am. Sale: 12 noon. Many fine white, grey and black fleeces plus over 150 commercial and registered sheep. Cowichan Fair Grounds, Duncan. For further information phone 642-3253.

SUPER JUMPER, EVENTER or dressage horse. Registered 15.3 hh Morgan cross Saddlebred gelding, 9 years, quiet, sound. Boarded in Victoria. 112-743-4445

DUE TO LABOUR PROBLEMS Wychbury Stables Inc. must sell a variety of young Trakehners, Anglo-Trakehners and half Trakehners. 112-746-6504 or 112-748-2496.

10% OFF ALL STOCK AT Shanks Saddlery. Clothing, books, boots, saddles, grooming supplies and much more. July 4th to 12th. 384-5011

TWO 18-MONTH-OLD ARAbians. Reasonable price for experienced person and good home essential. Serious inquiries only, 658-5288.

WANTED: CLEAN PASTURE for 2 horses plus hay storage, general area Interurban and Wilkinson. 386-6942, 384-7238.

SEAWARD FARM SHOW, July 12th, 9am. Hunter and Jumper Classes. Enter on the day. 652-4783.

APROX. 16 YEAR, 15 HAND excellent children's horse, $300. Also 8 year old, sound, 15.2 hands ½ thoroughbred, $900. 656-2340.

QUIET FAMILY COW, GOOD milking holstein and 1 beef cow. Price negotiable. 479-5897 after 4 pm.

10 YEAR OLD PART QUARterhorse, excellent disposition. 477-3162 between 5-7pm, ask for Becky.

NEUBIAN GOATS. ¾ YEARling milker, $100. ⅞ yearling, $125. 2 ⅞ kids, $75, $100. 112-748-4989, 112-748-4563.

CUSTOM SWATHING, RAKING and baling. 652-2026. No Sunday calls please.

HORSE SHOEING, GUARANteed work. Don Burritt, 479-9128 betweeen 5-8pm.

REGISTERED POLLED hereford heifers with breeding privileges 479-6982.

TB GELDING, GOOD SHOW prospect, jumps well. 477-4904 after 6:pm.

CHILDRENS 5 DAY HORSEmanship course. Your mount or ours, $75. 478-8069.

PUREBRED HEREFORD heifer, moving, must sell, best offer. 478-2687.

PASTURE FOR 2 HORSES, shelter and hay storage area, $65. 652-3704.

SAANEN MILK GOAT, gentle, reasonable price to home with no barbed wire. 474-1960.

3 MONTH OLD DOE KIDS, $25. Billy $25, Toggenburg doe $30, Saanen does $30, $35. 656-4696.

16" DOUBLE RIGGED WESTern saddle $165 479-6982.

TB GELDING FOR ½ OR FULL lease. 595-8278.

BALED HAY IN THE FIELD, $2.50 per bale. Call 652-5781.

RARE WOOL, WHITE, GREY and black. 478-1892.

YOUNG GEESE AND GOSlings for sale. 478-8288

HAY FOR SALE, BALED IN the field. 656-2239

WEANER PIGS.
656-1927

MOVING. 2 PROVEN SOWS for sale. Cheap. 479-6818

TOP QUALITY HOLSTEIN family milk cow. 652-4044

WEANER PIGLETS, 7½ weeks old. $27 each. 479-7891

VERY GENTLE FAMILY milk cow, 4 years. 478-6226.

POTATOES $2 PER SACK, 652-1546.

FOUR CALVES AND COW with calf at foot. 652-4136.

130 HEAVY EQUIPMENT AND MACHINERY

USED MORBARK CHIPARVESTOR
22" round wood capacity, powered by 380HP Cummins. Equipped with Crown 3000 Knuckle Boom loader. Very good condition. $125,000 U.S. funds. Contact Western Equipment of Oregan, 503-687-9411.

25 TON T61 BAY CITY MOBILE crane with power steering. Good working condition, Cummings deisel in truck. Walkisha gas in crane. 80' of boom extensions, new ⅝ cable. $14,500. Call Mick, 388-7555.

COMMERCIAL AND INDUSTrial parking lot, sweeping business and equipment. By owner. Illness forces sale. P.O. Box 9, Site X, RR3, Nanaimo, BC. V9R 5K3.

MOVING VAN
77 GMC, 24' box, straps, pads, skins, all dolleys, 427, 10.00 rubber. $18,000 firm. 478-0967 6-8pm.

69 KENWORTH LW923, 335 Cummins, with or without 77 Columbia log rigging. Electronic scales. Must be seen, excellent condition. 112-743-4673

1965 JOHN DEERE 2010 crawler, R.O.P.S. angle blade, brush blade, plus 1959 International 190 tandem ramp truck and extras. 642-5358.

FOR SALE, BRAND NEW PEUgeot diesel motor. 75 hp. Plus clutch, transmission and accessories. To be sold as a package. $3900. 479-5905.

'76 FREIGHTLINER, 400 CUM, 15 SP., new tires. 112 W.B., 44 rears. Low mileage. Excellent condition. 479-0394.

1970 WHITE WS GRAVEL truck, 335, 5 and 4, 44 rears, $15,000. Will consider trades. 478-1000.

GUILLOTINE SHAKE MILL, capable of 40 squares per day, $1650. 25' single exel highbed trailer, $1000. 478-9766, 478-3871.

1 1976 ECOLOGGER, HIGH-lead mini tower. 112-749-3722 after 6 pm.

SUPERCHARGER FOR 453 GM completely rebuilt. Phone between 7-8pm 112-748-0901

FORDSON SUPER MAJOR diesel tractor loader. 479-6208

135 FARM IMPLEMENTS

BUTLER BROTHERS BUILDALL
FARM, LAWN AND GARDEN EQUIPMENT
Satoh and Power King Tractors
★ Gas and Diesel/12-38 h.p. ★
Jacuzzi Pumps
Howard Rotavators
Serving the Peninsula and Islands for 50 years.
2046 KEATING XRD.
652-4437 652-1121

Ford Rollins
MACHINERY LIMITED
610 ALPHA STREET 384-0541
FORD TRACTORS
Lawn and Garden Tractors
10-20 H.P.
Farm Tractors
2 Wheel and 4 Wheel Drive
13-335 H.P.
DL-595-4A

JOHN DEERE
J. GRIEVE MOTORS LTD.
Lawn & Garden Tractors
7 hp - 28 hp
Diesel Farm Tractors
22 hp - 275 hp
Full Line of Attachments
Good Supply Of Used Tractors
652-1642 SAANICHTON

case
GARDEN TRACTORS
ALF BECKER & SONS LTD.
384-3911 384-6414

J. GRIEVE MOTORS LTD. Vancouver Island's largest farm implement dealer now selling Yanmar 4-wheel drive tractors, 13 to 33 h.p. Full line of attachments.
652-1642 SAANICHTON

CASE 530 DIESEL AGRICULtural Tractor front end loader, 3 point hitch, PTO. Completely rebuilt. Excellent condition. 642-5035.

SINGLE ROW CULTIVATOR with 3 point hitch, used for cultivating row crops like potatoes $250. Also wanted spoiled hay. 477-1784

INTERNATIONAL F-CUB tractor, sidemower and single plow. $1500. 479-8805

3 POINT HITCH, 6' REAR blade scraper. 652-4044

148 LEASE VEHICLES

ENSIGN
We Thought You Should Know
FINANCE LEASING
★ 12% ★
INTEREST
All lease plans consist of two factors — depreciation and the cost of money. For a limited time, ENSIGN CHRYSLER PLYMOUTH will build you a competitive lease on any 1980 Chrysler built car or truck for
★ 12 ★
MONTHS
WITH AN OPTION TO BUY THE VEHICLE YOU HAVE DRIVEN AT
√ FULLY
√ DEPRECIATED
√ VALUES
ENSIGN LEASE LTD.
Quadra at Caledonia
386-2411
DEALER NO. 5620

149 NEW CAR DIRECTORY

GlenOak Ford
"TELL A FRIEND"
★FIESTA'S★
4 CYL 4 SPD.
HATCHBACK
4 TO CHOOSE FROM
*37 M.P.G.
(7.8 Rating Code)
*Transport Canada Rating
ONLY $5999
Only 2% Sales Tax
GlenOak Ford

150 CARS FOR SALE

77 DODGE PICKUP 4X4, $6995. 77 crew cab Chev, $5495. 76 Charger, $3195. 76 Corolla, $2895. 75 9 passenger Chev, $3195. 74 Buick hardtop, $2995. 71 Ford, $1250. 72 Buick (sun coupe), $2995. 72 Cortina, $1495. 70 Chevelle, $1595. 69 Riviera, $3495. 69 Oldsmobile, $1395. 67 Riviera, $2995. 67 Cougar, $1995. JC Motors, 837 Yates St. 384-0921. Dealer 5011.

SEVERAL CARS FOR SALE, from $300-$695. First here, first served. Super Motors Ltd. 2538 Government St. DL # 5015. 385-0031, after hours, 382-1559.

1969 AUSTIN AMERICA RUNS well but transmission needs work. Asking $750. Phone 383-3087

150 CARS FOR SALE

THREE POINT MOTORS
Mercedes-Benz
PORSCHE

80 CADILLAC SEVILLE
Absolutely as new. Metallic brown with beige interior. Luxurious! Only 1,000 miles $22,600

80 BUICK CENTURY
Beautiful! Two-tone silver and black. V8 automatic, power steering, power brakes, radio. Only 17,000 miles $8,295

80 CAMARO
Two-tone silver and grey. V8 automatic, power steering, power brakes, radio. Only 12,500 miles and like new! $7,995

79 CHRYSLER NEW YORKER
"Fifth Avenue Edition" Landau vinyl roof, champagne leather, climate control, cruise control, power seats, power door locks, power trunk release, AM/FM multiplex with 8-track, etc. etc. Less than 10,000 miles. 2-year warranty. $10,995

79 TOYOTA
Very nice Corona 5-speed hatchback, power steering, power brakes, AM/FM radio $6,995

79 DATSUN DELUXE CAB
Complete with canopy and box liner, automatic transmission, deluxe interior, H/D bumper, mirrors, radio. Compare! $6,995

79 DATSUN 510 STATION WAGON
Very attractive metallic green unit with automatic, custom roof rack, radio, and other extras $6,995

79 PLYMOUTH
Air conditioned Caravelle automatic, power steering, power brakes, vinyl roof, radio. Great value at $5,695

79 DATSUN 210
Choose from two and four door units in a variety of colours automatics, with radio, side mouldings, heavy duty underseal. Priced from $4,895

78 DATSUN 510
Four automatics to choose from. All with radio, side mouldings, underseal. Low mileage. $4,995

77 MERCEDES 2300 DIESEL
Beautiful one-owner unit. Electric sunroof, AM/FM radio, new Michelin tires $21,920

77 MUSTANG II
A premium unit! V6 console automatic, power steering, power brakes, radio, sport mirrors, Michelin tires. Two-tone ivory and gold. 26,000 miles. 1-year warranty $5,295

76 MERCEDES 300 DIESEL
All the standard Mercedes luxury features plus electric sunroof. Reconditioned and guaranteed! $14,975

76 OLDS CUTLASS
WOW! Gleaming red with spotless white interior. One-owner local car. V8 automatic, power steering, power brakes, radio, 1-year warranty $4,995

76 MERCEDES 240 DIESEL
Beautifully kept one-owner unit with sunroof and radio $12,975

OPEN WEEKDAYS TILL 6 P.M.
Government at Hillside
385-6737
Dealer 5053

1979 - 1980

1979 Mustang, 2.3 litre, 4-cyl, auto, P.S., light blue, $4700.
1979 Mustang 4 cylinder, 2.3 litre, P.S., P.B., auto, radio, 38,000 km., copper, $4995.
1979 Mustang, L-6, 3.3 litre, auto, P.S., radio, dark blue, $5195.
1979 Cougar XR7, V8, auto, P.S., P.B., buckets, Landau roof, $5795.
1980 Citation X—body, V6, auto, P.S., 4—DR hatchback, $5995.
1980 Cadillac sedan De Ville, many options, dark blue, $13,500.
1980 Trans Am, V8, P.S., P.B., auto, red, $8195.
HERTZ RENT A CAR
(Division of Howbar Leasing)
901 Douglas St., Victoria, B.C.
Open 7 days a week. 388-4411
Dealer # 6499

MINT CONDITION
'79 Pontiac Grand LeMans Estate mid-size Stationwagon. V8, 301 engine 4-barrel carb, auto, P.S., P.B. P.W., power door locks, antenna, rear tailgate. Recliner seats. Stereo, radio tape. Cruise control, tilt wheel, roof rack, wood grain panelling, undercoating, steel belted radials. Mech. excellent, like new throughout. 11,000 original carfully driven miles. Metallic green exterior, with matching green cloth interior. Cost $14,000; must sell, sacrifice, $10,500. Private sale. Call owner in Vancouver anytime, 876-4202 or 687-7711 pager 7724.

BEAT THE INCREASE
We have an excellent stock of new Acadians available prior to the July 2 price increase of over $200. Don't hesitate, come in or phone ART MOYSYCHYN at Empress Pontiac Buick GMC Ltd. 382-7121 or 477-4715. Dealer 5701.

79 MINI 1000
2 tone — white and brown, 4100 km, dual sport mirrors, show-room condition. $3995. 382-2313, Wille Dodge Chrysler — 3200 Douglas St. Dealer 5881.

150 CARS FOR SALE

Honda
CAR CENTRE
YATES AT QUADRA

FRESH TRADES:
80 HONDA CIVIC 4-door wagon, automatic, only 5500 kilometers $6395
79 DODGE COLT 2-door, 4-speed, only 11,800 kilometers $4595
78 DATSUN B210 GX, 4-speed, only 19,500 kilometers $4895
77 HONDA Station Wagon, automatic $4695
76 TOYOTA COROLLA, 4-speed $3095
76 HONDA Hatchback, 4-speed $2995
77 VOLVO 244DL, automatic, immaculate $5395

VICTORIA'S FIRST
HONDA DEALER
SALES — LEASING
BANK FINANCING, INSURANCE, LICENCE PLATES
ALL AT OUR ONE STOP NEW & USED CAR CENTRE
386-6707
Dealer No. 5668

LUXURY & ECONOMY
1980 Buick Riviera luxury appointed. Loaded with optional equipment for your driving pleasure. Dept. of Transport rating. V8, approx. 26 miles per gal. highway driving. Call now for good selection. Contact BARRY FOSS exclusively at 382-7121 or res. 595-6703. Empress Pontiac Buick GMC Ltd. Dealer 5701.

1979 MONTE CARLO LANDAU, power sunroof, AM/FM stereo, air conditioning, power windows, vinyl roof, 305 cu. in. V8, automatic transmission, power brakes, 15,000 miles, bucket seats, tan interior, black exterior, polished, very clean. Owner transferred, must sell immediately. $8950. Call 385-7015 between 4-8pm.

TRY US FIRST!
79 Horizon, hatchback. Tremendous M.P.G. One owner, low miles! Make an offer! 388-6921, Metro Honda, Dealer 5876.

LOADED
79 Granada, low mileage, immaculate. $6300. 477-8600.

1979 PLYMOUTH VOLARE automatic, gray color, power steering, power brakes, 19,000 km, almost brand new. Asking $5595 or best offer. 381-5259 or 388-7201 after 6pm

IMMACULATE 1979 MONZA 2 door coupe, small 6 cylinder, auto, power steering, power brakes, 7,000 miles, beige with coffee velour bucket seats, white Cabriolet roof, $5500. 598-5062.

80 HONDA ACCORD, 4 DOOR sedan, 5 speed trans, am-fm, custom mats. 7200 km. $6,995. Owner transfered, must sell. 384-4080.

1979 MERCURY BOBCAT, 4-cylinder automatic. Power steering, power brakes. 15,000 kilometres. Full warranty. Excellent condition. $5400. 642-4812

79 HORIZON HATCHBACK TC3, AM-FM radio, rally wheels. Sports mirrors. Sunroof. Standard. Asking $6500. 598-1404 after 5pm

BUYING A HOUSE
Need cash, sporty 79 Capri 4 speed, 18,000 miles, $6400 or best offer. Will consider a trade. 386-4157 anytime.

1980 OLDS CUTLASS Brougham sedan, lists at approx. $12,000, car is 5 months old and has approx. 10,000 miles. Will sell for $9500. 721-3046.

79 CONCORD DL, 4 DOOR, 6 cylinder, automatic, power steering, power brakes, radio, low mileage, as new. $5500 652-4864

79 BUICK SKYHAWK, LOW mileage, immaculate condition. Asking $6,000. Serious inquiries only. 721-5012

1979 METALLIC BLUE BUICK Park Avenue, 13,000 kilometers, loaded. 112-723-3636, after 6pm, Collect.

79 MINI, COMPLETELY TESTed, excellent order, 27,000 kilometers, $3000. 652-1408.

1980 DIESEL RABBIT, 5 speed, sunroof, loaded with extras. 382-9295 after 5pm

79 DATSUN WAGON, EXCELlent condition, $6,000 or best offer. Mill Bay 112-743-2284.

79 HONDA HATCH BACK, automatic, lady driven, excellent condition. 477-1461

79 MUSTANG HATCHBACK, 4 speed, 18,000 kilometres. Asking $5400. 598-0185

1977 - 1978

KARL KUESTER SPECIAL!
1978 DODGE OMNI 4-door with only 28,000 miles and air conditioned! Reduced to $4995! Please contact KARL at 382-7121 or res., 477-5798. Empress Pontiac Buick GMC Ltd., Dealer 5701.

LIKE NEW
1978 VOLVO 244 GL 4-door. Automatic, sunroof and much more. Must be seen. For more information and test drive, call MIKE CASTLE, personally, at 382-7121, Empress Pontiac Buick GMC Ltd. Dealer 5701.

ONE ONLY EX-POLICE
1978 Monaco, brown, police pkg., radio, side body midgs. $2695. 382-2313, Wille Dodge Chrysler, 3200 Douglas St. Dealer 5881.

1977 CAPRI WITH METALLIC green paint. 30,000 miles, 4 speed manual, superior am/fm radio, hatch back. 1977 model is last made by Ford in Germany. Transfer of ownership in mid August. $4885 388-4652 478-8338.

COUGAR XR7
1976 Mercury, burgandy, auto, ps, pb, factory air. Yates Auto Sales, 388-7722, 950 Yates. Dealer 5268.

HONDA CIVIC
1977 — 4 spd, blue. A super car with 14,000 Km. $3595. PAINTER MOTORS LTD., 3005 Douglas St., 388-6196. Dealer 5802.

TRY US FIRST!
1977 Honda CVCC, 5 speed, new motor. Top condition! $4995. Metro Honda, 388-6921. Dealer 5876.

SAVE ON GAS
1978 Honda Civic Hatchback, 28,000 miles, new radials. In immaculate condition. $4000. 383-1487

TRY US FIRST!
78 Cougar XR7, 388-6921, Metro Honda. Dealer 5876.

150 CARS FOR SALE

DOUGLA VOLKSWAGEN AUDI
AUDI

Your Largest Volkswagen Audi Dealer On The Island!

Test Drive The All New AUDI 4000S and VW JETTA

PREMIUM USED
80 Capri coupe, automatic $8495
80 Skylark sedan $8495
79 Blazer Cheyenne. Automatic, and loaded! $8995
79 Chevette sedan. 15,000 km $5295
79 VW WESTFALIA. Automatic and fully equipped. Only 28,000 km $12,450
78 Audi Fox sedan. Sunroof $7495
78 Audi 5000S, automatic. Fully equipped $11,995
77 Chev Impala sedan $3995
77 Cutlass coupe. 31,000 miles $5495
76 Honda, 5-speed $3995
75 VW Beetle. 4-speed, only 41,000 miles $3995
74 Dodge Pickup. Automatic $3995
74 VW 412 station wagon. Automatic $3695

SPECIAL LEASE
Offer! Extended 1980 Audi 5000S, gas or diesel, automatic, or 5-speed — $375 per month, and up, plus tax. 36-month, non-maintenance lease.

See Us At The MAYFAIR MALL JULY 2 to 5

UP TO 60-MONTH SCOTIA PLAN FINANCING AVAILABLE. O.A.C.

Douglas Volkswagen Ltd.
3329 Douglas Street
388-5466
Dealer 5100

TRY US FIRST!
1977 Honda CVCC, 5 speed, new motor. Top condition! Metro Honda, 388-6921. Dealer 5876.

TRY US FIRST!
77 Gremlin, hatchback, 4 speed. 388-6921, Metro Honda. Dealer 5876.

1977 AMC MID-SIZED STAtionwagon, low mileage, easy on gas. Power steering, power brakes, automatic transmission. Asking $3900. 382-5986.

77 CUTLASS "S" 2 DOOR hardtop, matellic blue, pb, ps $4200 592-0005.

1978 HONDA CIVIC HB 4-speed, red, radio, 25,000 miles. $3800.00. O.B.O. 112-537-5823.

BROWN 78 MINI, EXCELLENT condition, 14,000 miles. Offers. Larry after 5 384-8631.

1977 YELLOW HONDA CIVIC, 39,000 miles, with extras. $3400. 385-2816.

78 HONDA, 5-SPEED, NEW tires, radio, excellent condition, trades considered. 658-5149.

78 CHEVETTE, 2 DOOR STANdard, excellent condition, $4000 or offers. Rick, 592-2294.

78 CELICA LIFTBACK, EXcellent, 11,000 miles, 5 speed, sunroof, $6,300 offers. 479-6005

77 ACCORD EXCELLENT CONdition, $4,500 or best offer. Call before noon or after 5 598-6303.

IMMACULATE 77 MERCURY Bobcat Station Wagon, low mileage. $4295. 652-2661.

1978 TRANS AM, 6.6 LITRE auto, T-Top, black on black, 20,000 kilometers, $8000. 383-8985.

77 CUTLASS SUPREME, 350 automatic, 21,000 miles. Excellent condition. $5850. 479-7886.

1978 HONDA ACCORD HATCH back, like new, tape deck. $5500. 477-2465

1977 HONDA CIVIC 4 DOOR station wagon, asking $4150 or best offer. 727-2141 after 5pm.

1977 BUICK LESABRE. $4200 or best offer. 383-9038 after 5pm.

'77 HONDA CIVIC TESTED good shape. $2500. 479-4178

150 CARS FOR SALE

ENSIGN CHRYSLER PLYMOUTH

ENSIGN

CHRYSLER
PLYMOUTH

WE THOUGHT YOU SHOULD KNOW

ALL UNITS CHECKED BY CAR CLINIC DIAGNOSTIC CENTRE

77 DODGE BOOGIE VAN

Fully Furnished and Customized
★ Too Many Extras ★
★★ TO LIST ★★

'80 Plymouth Volare
'80 Dodge B100 Van
'79 Datsun 510
'79 Chrysler 300
'79 Dodge Omni
'79 Chev Camaro
'78 Plymouth Horizon
'78 Colt S.W.
'78 Mercury Cougar
'78 Chrysler Cordoba
'77 Volkswagen Rabbit
'77 Camaro LT
'77 Mercury Comet
'77 Chevy Chevette
'77 Honda Civic HB
'77 Pontiac Trans Am
'77 Cordoba T-Bar
'76 Ddodge D200 PU
'75 Buick Century
'75 AMC Hornet
'75 Pontiac Ventura
'75 Dodge ½ ton P.U.
'74 Ford LTD S.W.
'74 Dodge Colt G.T.
'74 Plymouth Valiant
'71 Plymouth Duster
'68 Mercury Cougar

PLUS MANY MORE
GOV'T TESTED
PLUS 2-YEAR WRITTEN WARRANTY

WANTED!
GOOD CLEAN USED CARS
CONTACT:
DON REDECOPP

ENSIGN

Chrysler-Plymouth Ltd.

DOWNTOWN
YATES AT COOK
Dealer licence number D5295
386-2411
Open Weekdays Till 9:00

77 CAMARO LT

350 auto., PS, PB, buckets, console, rally wheels. $5895. 388-6196, Painter Motors Ltd., 3005 Douglas St. Dealer 5802.

77 AMC PACER X

White, very low miles, mags, radio. $4695. 382-2313, Willie Dodge Chrysler, 3200 Douglas St. Dealer 5881.

'78 FAIRMONT WAGON, 6-cylinder, power steering, power brakes, air conditioning, Deluxe options, stereo, low mileage. Perfect condition. $5900. 598-2173.

1978 GRANADA GHIA, 30,000 miles, 302 V8, power steering, power brakes, factory 4-speed with OD, AM 8-track. To view at McTavish Gulf, Colwood, 478-8838 after 6:30.

1977 PLYMOUTH FURY Sport, automatic, 318 cu. in. V8, power steering, power brakes, Posi-traction, air shocks, radial tires, mounted studded snow tires. 383-3110 evenings.

TRY US FIRST!

77 Honda Accord, 5 speed. Mint! 388-6921, Metro Honda. Dealer 5876.

TRY US FIRST!

77 Honda Hatchback, standard. 388-6921, Metro Honda. Dealer 5876.

TRY US FIRST

'77 Pinto, only 31,000 Km. 388-6921, Metro Honda. Dealer 5876.

TRY US FIRST!

78 Honda Accord, automatic. Very low miles! 388-6921, Metro Honda. Dealer 5876.

1978 FORD FIESTA, sunroof, radio, 40-50 miles per gallon. Low mileage. Take boat as part trade. 652-1771

Les Carr's
SALES and LEASING LTD.

$AVE HUNDREDS

80 Citation	$6888
79 Trans Am	$9988
78 Corolla	$4088
78 Granada SE	$5288
77 Volare	$3988
76 Coronet	$1888
74 Mustang II	$3588

WE ALSO OFFER THE FOLLOWING FINE AUTOMOBILES

80 Pontiac Phoenix
79 Camaro
79 Mustang Cobra
79 Grand Prix S.J.
78 Vette Pace Car
78 Courier, Top
77 Datsun 710
75 TR7
75 Cadillac Flt. Brm.
70 Mercedes 280S
58 Edsel Pacer
38 Ford, immaculate

385-4444
INDOORS AT
854 Pandora at Quadra
Parking Rear Dealer 6690

De Pape

MGB

78 MGB, 18,000 mi., radio, 2 tonneau covers, luggage rack. Excellent condition. All it needs is a new owner and sunshine!

MERCEDES

1973 450 SL, 2 tops, all power plus air conditioning, leather interior, new convertible top. Hard to find — be ready for summer.

VOLVO

1978 244 GL. Sunroof, auto, PS, PB, leather, economical 4 cyl., fuel injected engine. Local one owner. Excellent!

78 Seville Custom Opera Coupe
77 Jaguar XJS Coupe. NICE!
80 Datsun 280ZX
80 Suzuki Convert 4X4
80 Le Car, economy plus!
78 Trans Am, 4 spd, sharp!
78 Bronco 4X4
77 Nova auto, 6, 21,000 mi.
76 Olds Omega Coupe Clean!
69 Chev, unbelievably nice
65 Mustang convertible
75 MGB, very clean, new top

Open 8:30-5:30 Closed Sat.
DePAPE MOTORS LTD.
Indoors at 779 Pandora
384-8035 Dealer-5311

TRY US FIRST!

'78 Cougar XR7, $4995. 388-6921, Metro Honda. Dealer 5876.

Plymouth Fury Wagon

in good condition, '77, $3500. 383-3163.

1977 COUGAR STATION Wagon, power steering, power brakes, air conditioning, 31,000 miles. Asking $4500. 478-7846.

77 HONDA HATCHBACK, 4 speed, radial tires. Rally stripes. Stereo-cassette. Excellent condition. $3100. 478-7167

77 ASPEN, $4150. 4 DOOR DEluxe sedan, automatic transmission, power steering, popular slant 6. 652-5757.

ESTATE SALE. 77 VOLARE 4 door, slant 6, vinyl top, p.s, p.b, auto, 25,182 miles. $3,900. 479-4493.

78 HORIZON, STANDARD hatchback, 24,000 miles, radials, AM—FM tape. Best offer. After 5pm. 477-1823, 656-2041.

1977 SEVILLE LOADED black white leather, clean. By appointment only $12,000. Private. Victoria Press Box 339.

1977 VOLARE PREMIERE, air conditioned, 8-track tape deck, leatherette interior. $4100. 112-746-4163.

1977 RABBIT, EXCELLENT shape, many extras, 4 speed, 24,000 miles. Must be driven. $5200 385-6576

77 DATSUN F10 FRONT wheel drive, 4 speed, 25,000 miles, excellent condition. $3950. 652-2243

1977 CHARGER SE, LOADED, excellent condition. Cream colour, velour interior. $4850. 477-8943

1977 MAZDA GLC, SUNROOF, radials, AM-FM cassette, new brakes. Excellent condition. $3950, 383-8383, 386-1186.

78 GOLD FIREBIRD, POWER steering, low miles, excellent condition, 305 cubic inch. $7200 or best offer. 381-1492.

MUST SELL, 1977 TOYOTA CElica, 5-speed, 34,000 miles, good condition. 112-746-5660 after 4:30 pm.

1975 - 1976

EXTRA CLEAN

1976 Mercury Bobcat S/W Villager, V-6, auto, ps., pb., radio, low mileage, wood panelling. Trades Welcome. 388-5714, 382-6315, 652-4244. Ask for Bruce or Roy, anytime. Bridge St. Motors. Dealer 5161.

76 SEVILLE

$9850
—wire wheels, leather interior
-call 656-7251 or 656-4361

TRY US FIRST!

76 Honda Civic, 4 speed, silver in colour, $3295. Metro Honda, 388-6921, Dealer 5876.

76 CELICA GT HATCHBACK, good condition, $5000 or offers. 382-2149

1975 CHARGER SE, NEW RAdials, shocks, brakes, runs good, $1000 o.b.o. 595-2686.

1975 FIAT WAGON, 5 SPEED, new radials, stereo, $3000, offers. 727-2029.

76 TOYOTA COROLLA 1600, 2 door, automatic, 26,500 miles, $3395. 721-5456

1975 AMC HORNET 4-DOOR, excellent condition. Offers. 383-6908

1976 HONDA WAGON, AM/FM radio, 36,000 miles, very good condition, $3850. 386-9604

1975 MAVERICK 6, 4 DOOR, excellent, economical, 47,000 miles. $3200. 384-1271

1976 HONDA HATCHBACK, 40,000 miles, $2,700. 478-4016

METRO TOYOTA

Esso Car Clinic Inspected and Fully Reconditioned!

79 Acadian, 4 dr.
79 Corolla
79 Volare, SW
78 Corolla
78 Z28
78 Acadian
78 Dodge PU
77 Caprice Classic
77 Toyota PU
77 Honda
77 Bobcat SW
77 Monarch Ghia
77 Chevelle
77 Camaro LT
77 Volare SW
77 Granada
76 Vista Cruiser SW
76 Malibu SW
76 Caprice
76 Corolla SR5
76 Honda
76 Dodge Boogie Van
76 Astre
76 Mazda
76 Ram Charger
76 MG Midget
76 Datsun 710
75 Corona
75 Volvo SW
75 Corolla SW
75 Pacer
75 Corolla, 2 dr.
75 Dart, 4 dr.
75 Comet, 4 dr.
75 Land Cruiser
75 Monte Carlo
75 El Dorado convt.
74 Fiat X19
74 Corona MKII
73 Corona

ECONO LOT Nothing Over $2999

SATURDAY SPECIALS!

70 Toyota	$ 995
70 Datsun	$ 895
68 Datsun S/W	$ 895
74 Ambassador	$1895

OPEN FROM
8 a.m.-9 p.m.
SAT., 8 a.m.-6 p.m.

100% Bank Financing O.A.C.

386-3516

METRO TOYOTA LTD.
645 FINLAYSON
(Across from Woodwards)
DEALER 6290

METRO TOYOTA

75 CADILLAC

Fleetwood de Elegants, velour interior, double power seats, air, tilt and telescopic wheel, trunk lock, aerial, amfm cassette, tinted glass, vinyl top. $5975. B. Madsen Motors Ltd. 478-5011. Dealer 5450.

ONE OWNER

1976 Toyota Celica GT Liftback with 5 speed transmission. Hurry on this exclusive with "CHARLIE PETERSON" at Empress Pontiac Buick GMC Ltd. 382-7121 or res. 592-0458. Dealer 5701.

'75 MERCURY COMET 4-DOOR sedan, 6-cylinder, standard. Low mileage. Radio. Tested. Good tires. Immaculate interior. Thoroughly well maintained, and clean throughout. $2300. 592-4573.

TRY US FIRST!

75 Buick Century stn. wgn., air conditioned, trailer towing pkg., etc. $3195. 388-6921, Metro Honda, Dealer 5876.

76 LUXURY THUNDERBIRD, all options including 2 tone paint, power moon roof, quad 8 track, air conditioning and cruise, $6,900. Call Tim 383-5813 6 am.-3 pm.

1975 PONTIAC VENTURA, good family car, 4 door sedan. Power steering, automatic, radio, new exhaust, good tires, trailer hitch. $3295 or best offer. 642-5375 Sooke

1975 CELICA 4 SPEED, RAdial T/A's, custom wheels, original paint in excellent condition. Must be seen to be appreciated. Offers on $3600 or will trade for late model pickup. 656-7565.

MUST SELL 75 CADILLAC convertible, mint condition. 40,000 miles. $19,000 or best reasonable offer. 479-0438 478-5559 leave message.

76 GRANADA, 302 AUTO, power steering, power brakes, air conditioning, 39,000 miles, excellent condition. 479-5952 after 5.

75 CHEVELLE LAGUNA SR, power steering, power brakes, swivel seats, radials, rally wheels, 400 engine, vinyl roof, $3500 for quick sale. 595-2535

'76 TRANS—AM, AUTOMATIC 400, chromed headers, sidepipes, stored. 9600 original miles; showroom. $7400. 385-0302.

1976 CHRYSLER NEW Yorker Brougham, loaded with extras. One-owner since new, two spare wheels with snow tires. $3950. Phone 721-5181.

TRY US FIRST!

75 Vega station wagon, 4 spd, $2495. 388-6921, Metro Honda, Dealer 5876.

76 FIREBIRD, AUTOMATIC, power steering, power brakes, radio, very good condition, trades considered. 656-5149.

'76 TRANS—AM, EXCELLENT condition, T.A. 400, auto, posi, many options. $5600 or best offer. 592-0254

1976 HONDA CIVIC HATCHback, 45,000 miles, good condition, AM/FM cassette player, $2900. 598-7974 after 5pm

75 CAMARO, POWER STEERing, 350, 4 speed, tilt, all gauges, rally wheels with T/A radials and stereo. $4100 or offers. 477-4560

Millstream
CHEVROLET
OLDSMOBILE

CAPRI

76 CAPRI 2 door, economical 4-cylinder automatic, radio. Only 40,000 miles. Finished in white with beige vinyl trim. Only $3790

ACADIAN

78 ACADIAN 2 door. Economical 4 cylinder automatic. Finished in yellow with black vinyl trim. Only $4350

MALIBU

79 MALIBU Classic 4-door, V8, automatic, power steering, brakes, radio. Finished in 2-tone blue with matching cloth trim. Only $6150

TOYOTA

73 TOYOTA 4-door station wagon, economical 4 cylinder automatic, radio. Finished in white with black vinyl trim. Only $2990

MAVERICK

76 MAVERICK 2 door. Economical, 6-cylinder automatic, radio. Finished in gray with blue vinyl trim. Only $3995

CHEVELLE

71 CHEVELLE 2-door hardtop, 6 cylinder automatic, power steering, brakes, radio. Finished in light green, matching vinyl trim. Only $1650

MOST CARS BCAA INSPECTED

MON.-FRI.
8:30 a.m. - 9 p.m.
SAT. 9 - 6

Millstream Chevrolet Oldsmobile Ltd.
1730 Island Highway
474-1211
Dealer Lic. D-5831

75 FURY SPORT 2 DOOR HARD top, vinyl roof, mint condition, 29,000 miles, 3 years in storage, $5200 or offers. 478-4198.

LUXURIOUS AND SPORTY 75 Cougar XR7, loaded with options. Low mileage. $5995. 386-3961 or collect 743-4489.

1976 TOYOTA COROLA HARD top, radio, radial tires, automatic, $3000. Call 478-5110 between 7 - 10 pm.

76 LINCOLN 4-DOOR TOWN car, loaded, 30,000 miles. $8500 or best offer. To view, 2497 Sinclair Road. 477-0525.

MUST SELL 1975 TOYOTA CElica, 4 speed, AM/FM, good condition. Tested till May 81. Asking $3,400. 479-9483.

1976 PONTIAC LEMANS STAtionwagon, 400 cubic inch, power steering, power brakes, excellent shape, $3,500. 478-0604.

76 MERCURY COMET, 302 V8, deluxe model, air condition, 47,700 miles, immaculate. 383-7527 or 382-9785.

LADY-DRIVEN 1975 FIAT, 3-door wagon, 4-speed, radials, 39,700 miles, tested. $2200. Call 721-5311.

1975 HONDA CIVIC HATCHback, radial tires, runs good. Reduced to $2100 for quick sale. 112-743-9135, Shawnigan Lake.

1975 PLYMOUTH CUSTOM Suburban stationwagon, low mileage, good condition. 477-7875.

75 FORD TORINO WAGON, automatic, power steering, radial tires. 58,000 miles. $3500. 479-6346.

1975 TR6, EXCELLENT shape, new transmission and clutch. Stereo, radials, and overdrive. $5900. 478-9217

76 TOYOTA CORONA, GOOD condition inside and out, 384-0887.

MUST SELL, '75 VOLVO STAtionwagon, like new. $4700. 656-6492 after 5.

EXCELLENT BUY

1975 Ford Elite, 36,000 miles, excellent condition. 479-5978.

1976 FIREBIRD, AUTOMAtiac, excellent condition, 10,000 miles. $5400 656-7786

1975 COMET, 4-DOOR SEDAN, power steering, mileage 29,000. Price $3500. Phone 477-0731.

1973 - 1974

'74 SUPER BEETLE

Only 48,000 miles on this one owner, very hard to find model! For further information or appointment to view, please call

ERROL RICHARDSON

Empress Pontiac Buick GMC
382-7121 Dealer 5701 383-2465

'73 EL CAMINO

454 auto, ps, pb, swivel buckets, pw, mags, radial TA's, $3495. PAINTER MOTORS LTD., 3005 Douglas St., 388-6196. Dealer 5802.

RARE 1973 PONTIAC GRAND Am, 2 door hardtop, 400 cubic inch V8 automatic 4 barrel, power steering, power brakes, honeycomb mags, airshocks and quartz headlights. AM-FM stereo. $3395. 479-1202

TRY US FIRST!

'74 Fiat 128, front wheel drive. Excellent shape, only 25,500 miles! 388-6921, Metro Honda, Dealer 5876.

TRY US FIRST!

74 Honda hatchback. One owner with air conditioning! Excellent! 388-6921, Metro Honda, Dealer 5876.

1973 PLYMOUTH FURY 2 door 400 V8, air conditioning, power steering, power brakes, 89,000 miles, near new tires. $2000 or best offer. Phone 652-3852

1974 VALIANT BROUGHAM, 318, 2-door hardtop, excellent condition. Power steering, power brakes, AM—FM radio, air shocks. $2900. 479-7908 evenings, weekends.

'74 DATSUN 710

2 dr HT, 4 cyl, 4 spd. Only 44,000 miles, excellent running condition, $2695. PAINTER MOTORS LTD., 3005 Douglas St., 388-6196. Dealer 5802

1973 BUICK CENTURY, 4-door sedan, V8 automatic, power steering and brakes. Only $1295. Super Motors Ltd. 2538 Government St. DL# 5015. 385-0031 after hours 382-1559

REG MIDGLEY
'71 AMC Jeep Renault

PUSH, PULL OR TOW That Junker To Us For $1000 TRADE ON A NEW AMC!

BRAND NEW 1980 AMC SPIRIT $5495

JULY SALES DAYS!

★ Safety Tested!
★ Written Guarantees!

REG MIDGLEY MOTORS LTD.
"The Super Lot"
Douglas at Cloverdale
385-8756
Dealer 5186

GeM

SMALL AUTOMATICS

76 Pinto 2 dr	$2795
76 Gremlin 2 dr., 6 cyl	$1895
74 Vega Kamback	$1895
74 Cricket 4 dr.	$1995
73 Datsun 2 dr	$1995
73 Pinto hatchback	$2295
72 Nova Coupe 6 cyl	$2195
72 Ventura coupe 6 cyl	$ 995

TRANS SPECIALS

70 Chrysler 4 dr	$695
68 VW stn wagon	$695
68 Rambler SW, 6 cyl	$695
66 Ford 4 dr	$495
71 Vauxhall HB, auto	$395

GEM MOTOR SALES
480 Esquimalt Rd.
382-7195 Dealer 5758

74 VALIANT SCAMP

2 dr HT, slant 6, auto, ps, pb, radio, low mileage one owner. 381-5544, BSG SPECIALTY MOTORS. Dealer 6033.

1974 TOYOTA MARK II COrona station wagon, 28,000 miles, 6 cylinder automatic, power steering, power brakes, AM/FM radio, $4200. 386-2020.

74 PLYMOUTH SATELLITE, V8, power steering, power brakes, 8-track, radio; excellent condition, $2100 or best offer. 477-6895 anytime.

1974 PINTO, 2.3 LITRE RUNabout, automatic, radio, sunroof, other extras. 57,000 miles. Excellent condition. Original owner. $2650. 592-3340.

MUST SELL 73 OLDS DELTA Royal, excellent shape, new brakes. New radial tires. Great family car. $2500 or best offer. 595-6664 after 5pm.

1974 CORVETTE ROADSTER, local car, 350 automatic, mint, new paint, white soft top and body, stock edition, $14,000 or best offer. 383-8382.

1974 DART SWINGER, 2 DOOR hardtop, 318 V8, power steering, power brakes, automatic, air conditioning, just tested. 67,000 miles. Offers on $2400. 652-3646

1973 CAPRICE CLASSIC, vinyl maroon hardtop, grey body, original female owner, 47,000 miles. ~~Good condition,~~ $2,500 or best offer. 595-1994.

MUST SELL, 1974 PINTO Squire wagon, roof rack, 2300cc 4 cylinder, automatic, good shape, 62,000 miles, tested till July 81. 479-2585.

74 GREMLIN, 6 CYLINDER, automatic, power steering, power brakes, AMFM tape deck, header, dual exhaust, 57,700 miles $2400. 385-9006.

CONVERTIBLE

73 Cougar 351. 598-9859 or 656-3121.

1973 COUGAR 2DR AUTO. AN excellent buy for $2032. PALM AUTO WORLD INC., 386-8385, 3342 Oak St. Dealer 5260.

1973 VOLVO STATIONWAGON, yellow, fuel injection, good condition. Phone 383-2106 or 477-3756.

73 TOYOTA STATIONWAGON. 1600 cc. White with black interior. Clean, quick and efficient. Asking $1,995. 479-2695.

74 MERCURY COMET, ONLY 33,000 miles, automatic, excellent condition, $2900 or offer. 477-2306 after 5pm

1974 FIREBIRD, 350, POWER steering, power brakes, good condition. Offers on $4000. 381-2428

1974 VW SUPER BUG, 60,000 miles, very good condition, 1 little old lady driver. $2800 firm. 658-1108

1973 MAVERICK, 6 CYLINDER, 2 door hardtop, power steering, 53,000 miles. Reasonable price. 1137 Heald Ave.

1973 FORD GRAN TORINO station wagon, 9 passenger, power steering, power brakes, $2000 or best offer. 479-8386.

74 PLYMOUTH FURY II, 360 engine, excellent condition, $2800 or best offer. 7778 Wallace Drive. 656-2096

1974 FIAT 128, GOOD CONDItion. Must sell $1,500 or best offer. 386-3875.

73 NOVA 4 DOOR, 6 CYLINDER, 60,000 miles. Asking $2599 or best offer. 477-0612.

74 FIREBIRD, T-ROOF, GOOD shape, $6000. 474-1730 or 478-7531

73 JAVELIN, EXCELLENT condition, V8 automatic, $2400. 383-3408

1973 DART, 2-DOOR HARDTOP, excellent condition, 386-2429 after 5pm

74 DATSUN B210 HATCHBACK Automatic, good condition. Low miles. 382-9795 after 5pm

Speedway
VOLKSWAGEN
971 YATES at Vancouver
385-2415

VANAGON

Campers, Buses
Window Vans for
Immediate Delivery
★ ★ ★

QUALITY USED

WAGONS

80 Olds Cutlass Diesel
78 Buick Estate (loaded)
75 Audi Fox A/T
74 Volvo A/T
74 Pinto 4 speed

COMPACT

80 Rabbit Diesel
79 Horizon A/t
79 Fiat X19
79 Beetle Convert.
79 Rabbit Diesel
79 Datsun B210
78 Rabbit Diesel
78 Acadian A/T
77 Fiat
77 Rabbit 2 door
77 Audi 100LS air
76 Toyota Corolla
76 Audi 100LS
75 Porsche 914
75 Volvo 164E, air
74 Datsun B210
74 Peugeot A/T air
74 Datsun 710 2 dr.

TEST DRIVE
1980
V.W. Jetta

DOWNTOWN at
Speedway Motors Ltd.
971 YATES
Dealer 5180 ★ 385-2415

1974 PLYMOUTH FURY III, 2 door hardtop, loaded including air conditioning and cruise control. Very good condition through out. $2,995 477-9796 after 5 pm.

TRY US FIRST!

74 Bobcat Stn. wgn. Villager, standard shift. 388-6921, Metro Honda. Dealer 5876.

73 CHALLENGER

318 auto, ps, pb. Must sell. Every offer considered. 382-9294, 388-5464 pager 844.

TRY US FIRST!

73 Fiat 128. Excellent running condition, $1195. Metro Honda. Dealer 5876.

73 PLYMOUTH SATELLITE SW, V8, power steering, power brakes, 9 passenger, excellent condition. Asking $3000. 382-1328 anytime.

73 FIAT 128, GOOD CONDItion, best offer. 595-6318 from 5-8pm.

1974 CHALLENGER, 360 AUTOmatic; 37,000 miles, one owner, immaculate, $4950. 382-9758.

MUST SELL 1974 MALIBU Classic, V8 2 door, new battery and tires. 384-6282.

74 VOLVO STATION WAGON, automatic transmission, $3500 386-0316.

1973 MALIBU, 4 DOOR, LITTLE work needed, $800 firm. 479-7074.

1974 PLYMOUTH DUSTER, automatic, slant 6, excellent condition, $2,500. 384-1989.

1974 AUSTIN MINI 1000. NEW brakes and muffler, good condition. $1900. 642-3263, 383-6075

73 DATSUN, 68,000 MILES, good condition, best offer. 595-8135, 10am-10pm.

74 OLDS CUTLASS, 66,000 miles, 2 door, $1950, offers. 479-4321

1973 DATSUN, REAL GOOD condition, 70,000 miles, $1200 479-5530

1973 PONTIAC ASTRE GT. $1000 or best offer. 388-4150 after 5pm.

DATSUN 1200, 1973, RED, $1075. 479-0631.

73 AUSTIN MINI, GOOD CONdition. Offers to $2000 478-5906.

1974 MAVERICK. 479-4180

1971 - 1972

71 MUSTANG

2dr HT, bucket seats, console, auto, ps, pb. Exceptionally clean. 381-5544, BSG SPECIALTY MOTORS. Dealer 6033.

1972 MUSTANG, 2-DOOR hardtop, needs some body work, runs exceptionally well, clean inside. $950. Super Motors Ltd, 2538 Government St. DL# 5015. 385-0031; after hours, 382-1559.

SECOND OWNER, 35 M.P.G, 1972 Renault R-12, 4-door sedan, standard, radio, Michelins plus mounted grips, tested, exceptionally clean. Asking $1695. 479-0459.

TRY US FIRST!

'72 Datsun 510, automatic. Absolutely mint! 388-6921, Metro Honda. Dealer 5876.

TRAILER TOWING SPECIAL 1972 Colony Park, 8 passenger wagon, low miles, rebuilt trans, in excellent condition. Offers at 478-2982 after 5pm

1972 REANULT 4 CYL. 4 SPD. Priced to sell $1088. Palm Auto World Inc. 386-8385, 3342 Oak St. Dealer 5260.

71 DATSUN 510, 2 DOOR, 4 speed, new tires, alternator, regulator, ignition wiring and clutch. Good condition. 58,000 miles. $1600. 381-5014.

71 PONTIAC 2 DR., HT. AN EXcellent buy for $1342. PALM AUTO WORLD INC., 386-8385, 3342 Oak St. Dealer 5260.

1972 VOLVO [illegible], MUST BE sold this week. 1972 Toyota Corolla. Excellent running order. First offer of $1600 takes. 479-9170

71 JAVELIN, AUTOMATIC, power steering, power brakes, mags, good condition. For more information, call 382-6097 or 595-3673. Asking $1800.

1972 MAZDA SW RADIAL tires and just tested, only $1187. Palm Auto World Inc. 386-8385, 3342 Oak St. Dealer 5260.

1972 TOYOTA COROLLA STAtion wagon. 57,000 miles. Tested. Excellent condition. $1750. 386-2406

71 CHARGER SE, HIGH PERformance 383 magnum, mags, and extras. 383-0524 between 12-3

1971 TOYOTA COROLLA, clean, economical, runs good, asking $1295. 595-4795

72 MUSTANG CONVERTIBLE. V8, auto, power. Good condition. $3750. 387-1564

72 NOVA SS, REBUILT 350, many extras 478-4164.

EDWARD motors ltd.

OUR FIRST SUBARU SUPER SALE

Demonstrators
New Sedans
Hatchbacks
4x4 Wagon
Hardtops
FROM $6495

Heavy duty undercoat optional metallic paint
$184 Retail value for $1

COME IN AND SEE OUR SELECTION!

WE WANT YOUR TRADE!!

★ ★ ★ ★ ★

SALE OF SUBARU TRADES

73 VW Super Bug auto. stickshift, low mileage, good service history. Was $3695. SALE $3495

76 MAVERICK 4-dr, economical 6 cyl., auto, ps, beige w/tan vinyl roof. Was $3995. SALE $3770

76 CAPRI V6, 5 spd., hatchback, Michelin tires. Was $5095. SALE $4595

78 DATSUN 200 SX auto., low miles, beautiful. Was $6095. SALE $5795

79 CHEVETTE 2-dr hatchbacks, auto, choice of 2, red or yellow. Were $4995. SALE $4695

MANY MORE TO CHOOSE FROM

EDWARD motors ltd.

3319 Douglas
(Opposite ICBC)
Dealer 6605 384-1161

1971 PLYMOUTH VALIANT Duster, automatic, slant 6, 2 door hardtop, power steering, tested, $1550. 478-8625

72 MUSTANG, 351 CLEVEland, radials, stereo, new paint. Good condition. $2500. 721-3109.

1971 VEGA WAGON, 4 SPEED, $900 or best offer call 2 - 7 pm. 382-8075.

'71 SIMCA, IN EXCELLENT condition, painted 6-months ago, new tires, runs well. 385-5351.

71 PLYMOUTH FURY III, 68,000 miles, $1400 or best offer. 477-6841, after 5.

1972 FORD TORINO, 2 DOOR, hardtop, automatic transmission. Asking $1,000. 477-7671.

1972 MAZDA, BLUE, 1-OWNER, very good shape, low miles. $1900 firm. 598-8580.

1971 MONTE CARLO, NEW brakes, 2 owner, clean, $1600. 382-0092.

1971 PINTO, NEW PAINT, candy apple red, new tires, good condition, clean. $1050. 478-6891.

71 DODGE, 9 PASSENGER wagon. Open for offers. 477-0790.

1972 PLYMOUTH DUSTER, 6 cylinder, standard transmission, $1500 or best offer. 598-1022

72 PONTIAC LEMANS STAtion wagon, good condition, tested, $1750. 383-0666

1972 AUSTIN MARINA 1.8, 4 door, 73,000 miles. Very reliable Island car. $1000 firm. 388-5010

1971 MAVERICK, $1500; 1967 Cortina, $1000; both good shape. 383-7767.

1971 VALIANT SCAMP COUPE, good condition, new tires, $1600. 477-9892.

71 VAUXHALL STATION wagon, $650 or best offer. 478-9361 or 112-743-4419.

BUICK SKYLARK 2 DOOR, vinyl top, dual exhaust, automatic, $975. 478-1921

71 VEGA, GOOD SHAPE, stereo, needs paint. $750 or best offer 384-6276

72 BUICK SKYLARK, 2 DOOR, good condition. $1850. 479-0788.

71 DATSUN 510, AUTOMATIC, tested. Good condition. 479-8950.

1970 and earlier

BUICK SKYLARK

1966 4 dr. sdn. V8 auto trans, power steering. Approx. 75,000 miles. For information and viewing this good older car contact BARRY FOSS exclusively at 382-7121 or res. 595-6703. Empress Pontiac Buick GMC Ltd. Dealer 5701.

CHEVELLE MALIBU

1969 2-dr., HT, V-8, auto, PS, PB, radio. Beautiful white with burgundy interior and complimentary vinyl top. 381-5544, BSG Specialty Motors. Dealer 6033.

66 METEOR RIDEAU

Excellent 390 c.i. powerful motor yet economical. Fine condition throughout with new paint job. Must sell. $770. This won't last! 477-5316.

RARE BIRD

1956 T-Bird, complete with hardtop and convertible top. Excellent condition. 112-334-2722 (days); 112-335-0133 (evenings).

TRANSPORTATION SPECIAL 1966 Olds Dynamic 88, good mechanical shape, good tires, ideal for second car, $350 or best offer. More information call 385-2323 or 595-5971.

1970 PONTIAC, SMALL V8, tested, new transmission, batteries, shocks, U-joints, front end work. $1500 invested in past year forced to sell for $1150. 595-7393.

1970 FORD STATION WAGON, good mechanical condition, body fair, one owner, power steering, power brakes, automatic transmission, V8, $650. Call Bruce at 477-9581 or 385-2598.

65 BEAUMONT 327, OVER $3000 invested, 2 door hardtop, custom interior, mags, much more. Quick sale, best offer. 382-4427, Mike

CLASSIC

1964 Cadillac convertible, good condition. 595-4768

S&H DATSUN CENTRE

1980 DATSUN 4x4'S ARE HERE NOW

★ ★ ★

78 DATSUN 210
25,000 KM $4195.

77 FIREBIRD
36,000 mi. $5995

76 CAPRI
H/B, 39,270 mi. $4495.

76 HONDA
H/B, AT, 46,000 KM $3295.

72 DATSUN 510
wagon, 52,100 mi. $2895.

79 DATSUN 310
front wheel drive, 16,681 KM $5195.

800 BLOCK YATES
381-5222
★ ★ ★
FORT and FOUL BAY
592-2471

SAUNDERS & HITCHMAN LTD.
2040 Cadboro Bay Road
Dealer 5059

EMPRESS
PONTIAC
BUICK
GMC

78 TRANS AM	$8995
76 ASPEN S/W	$4695
77 GRAND LE MANS	$4995
77 GMC SUBURBAN, 4x4	$6495
79 CENTURY	$5895
78 CORDOBA	$5395
77 CUTLASS 4 dr.	$4295
76 DODGE ¾ VAN	$4895

OPEN
Mon.-Thurs., 9-9
Fri.-Sat., 9-6
2867 Douglas at Topaz
382-7121 Dealer 5701

SSS SAUNDERS sales & service
1824 Isl. Highway 474-2211

78 Subaru 4x4 SW. One owner	$5895.
76 Datsun PU and Cordalane camper	$5895.
76 Monarch 2 dr. HT, auto, P.S.	$3695.
75 Fiat 131S 2 dr.	$3895.
75 Pinto SW AT	$1895.
73 Celica 2 dr. HT, 4 spd.	$3295.
72 Comet 2 dr, 6 cyl. AT	$1895.
72 Corolla 2 dr. cpe. auto.	$2895.

Saunders Sales & Service Ltd.
1824 Island Highway
474-2211 474-1622
Dealer 5932

COLLECTORS CAR, 1961 Buick Invicta, 4 door hard top, power steering, power windows, power brakes, power seats, 401 engine, posi-track, new rad, water pump, fuel pump, complete brake job, complete exhaust system, safety inspected for '81, in excellent running condition, 105,000 miles, $1200. 388-9388

RARE 69 FORD TORINO Grand Touring 390, pin striped, mags, bucket seats, immaculate inside and out, tested, $2895 or best offer. 479-6970. 4395 Greenlea Place.

HANDYMAN SPECIAL 1966 Volkswagen wagon. Basically sound. Clearance price $575. 384-1721, 592-3121, Sports and Classic Cars, 840 Tower Hillside. Dealer 5433

TRY US FIRST!

'69 Mercedes 280S. Automatic, excellent condition. 388-6921, Metro Honda, Dealer 5876.

TRY US FIRST!

'70 Datsun 510. Automatic. Very low-miles! 388-6921, Metro Honda. Dealer 5876.

CONVERTIBLE

1961 Chev Impala, must see. Asking $3,000. No reasonable offer refused. 592-7198.

1970 AUSTIN AMERICAN REbuilt automatic transmission. Tested. Only $1566. Palm Auto World Inc. 386-8385, 3342 Oak St. Dealer 5260.

1970 CADILLAC ELDORADO, loaded. Asking $2495. Bridge St. Motors. Dealer 5161. Ph. 388-5714 or 382-6315 or 652-4244. Call anytime.

1966 GALAXIE 500 2 DOOR hardtop. Automatic, power steering, power brakes. 390 2 barrel. New tires. $895 or best offer. 478-3629

1966 FORD STATIONWAGON, good condition, new brakes, new muffler. Asking $600. 112-746-6613 before 5:30pm, after 112-748-0034; Greg.

66 AUSTIN, 4 CYL., 4 SPD. only $497. PALM AUTO WORLD INC., 386-8385, 3342 Oak St. Dealer 5260.

69 AUSTIN AMERICA, AUTOmatic, really good condition. Transmission just rebuilt. AM-FM radio, 8 track, gets great mileage. 384-7338

1967 BARRACUDA FASTBACK, requires minor work to restore to original condition. $2400 invested, asking $1500. After 6pm, 478-4545

69 FORD LTD WAGON, POWER steering, radio, excellent condition, tested. $850 or best offer. From 9 am - 9pm. 3339 Maplewood Road

Cornell GM
USED CARS
YOU CAN EXPECT A GREAT DEAL FROM CORNELL

79 TORONADO

Loaded with options, mint condition. $13,900

★ ★ ★

79 MUSTANG HTP

V6, auto, full power, must be seen. $6295

★ ★ ★

78 HONDA CIVIC

Htp, auto, low mileage. $4495

★ ★ ★

77 CHEVETTE

2 dr htp, 4 spd, clean. $3695

★ ★ ★

77 CELICA GT

Htp, 5 spd. Like new. $5995

★ ★ ★

78 VW RABBIT

Auto, stereo. $6495

★ ★ ★

77 HONDA

Runs great. $3395

★ ★ ★

69 VOLVO 142

2 dr, auto, original. $2695

★ ★ ★

★ ★ ★

74 DATSUN B210

2 dr. 4 spd. Radio, 49,000 miles. $2395

★ ★ ★

78 OMEGA COUPE

Full power. $4995

★ ★ ★

77 FURY 2 DR

Htp, lots of extras, clean as a pin. $3195

★ ★ ★

75 MONTE CARLO

Loaded including sunroof, low mileage. $5495

★ ★ ★

78 FIREBIRD

T-bar top, 4 spd. Stereo. Must be seen.

MANY MORE TO CHOOSE FROM

★ ★ ★

"HIGHEST $$$ PAID"
For Clean Low MILEAGE TRADES

OPEN MON.—FRI. 9-9
SAT. 9-5
Finlayson and Burnside
385-5777 Dealer 5378

1970 BEETLE, EXCELLENT condition, new shocks, 6 Michelins, 18,000 miles on rebuilt engine, good brakes, gas heater. $1950. 112-754-1061.

'70 METEOR STATIONWAgon, top condition. $895. Super Motors Ltd, 2538 Government St. DL# 5015. 385-0031; after hours, 382-1559.

1968 FORD GALAXIE, 2 DOOR, hardtop, power steering, power disc brakes, clean interior, 302 2 barrel, good gas mileage. 384-3595, 478-0764.

1970 MAZDA STATION wagon, 4 speed, also 1970 Datsun, 2 door automatic. $500 each. Both in good running condition. 386-0501

1968 COUGAR, FACTORY 427, auto, leather interior, spent $3500 on motor and paint job, asking $6000. Phone between 7-8pm. 112-748-0901

67 COUGAR, RADIO, CASsette, new paint, 289 four speed, special wheels, sharp, with many extras. A must to see. 592-0428

GRACE & STATURE
Rare 58 Buick, chrome galore, 45,000 original miles, the only one in Victoria, $10,000 or best offer. 598-5624.

1966 CHEV IMPALA 2 DOOR hardtop, 283 V8, automatic transmission, power steering, power brakes. Excellent value at $600, or offers. 474-1548

'69 MUSTANG MACH I, 41,000 original miles, new brakes, new exhaust. Beautiful condition; completely original. $6500. 382-6132, 477-6614.

1931 PLYMOUTH 4 DOOR, complete. Excellent for restoration. $2500. 474-1367.

68 PONTIAC LAURENTIAN, 327 automatic, radials, $650 or best offer. 479-6505.

66 RAMBLER AMBASSADOR, good transportation, tested. Asking $650 or offers. 382-1054.

1966 PONTIAC PARISIENNE, automatic, 327, 4-barrel, $500. 642-4692.

1970 FORD LTD BROUGHAM, 2 door, hardtop, full power, $1,200 or offers. 598-2912, 386-6514.

1964 BISCAYNE. 4 DOOR, REbuilt engine. Asking $200 or best offer. Phone Du Moniz, 479-6490

FOR SALE, 1948 CHRYSLER and 1970 Mercury. 382-1740 after 6pm.

'69 IMPALA CUSTOM, BUCKets, console, red-black top, good condition, $1000 obo. 477-7015.

66 SKYLARK HARDTOP, 340, rebuilt transmission, runs well, $600 or best offer. 652-3001.

67 RANCHERO 289 4 SPEED, plus lots of extras. Nice condition, $2850. 384-4978

69 MINI 1000, REBUILT ENgine, mags, nice interior, $1100. 656-4073 after 4.

$995. 1966 CHRYSLER IMPErial, in good running condition. 592-0897

CONVERTIBLE 1970 DODGE Challenger, 318, automatic, as is, $1000 or best offer. 658-8379

1969 CHEVELLE 4 DOOR STAtionwagon, mags and 350 engine, $750. 479-3110.

69 CAMARO
1 owner. Excellent condition. 307 V8, $4600 or best offer. 477-2309

68 AUSTIN CAMBRIDGE, beautiful shape, low mileage, well maintained, $1495. 478-9789

'67 DODGE 2-DOOR HARDTOP, power steering, new paint, tires, muffler. Clean. $1095. 478-5107

$ONE HUNDRED ONO, 66 Pontiac Safari stationwagon for parts, good. 1323 Balmoral

1955 DODGE ROYALE, HEMI engine, needs minor work. Offers 478-8644

68 VOLKSWAGEN, 61 ANGLIA, 59 Vauxhall. Ask for Clint 381-1157

1964 GTO CONVERTIBLE, 4 speed, power windows, completely stock. $4,650. 598-2677

150 CARS FOR SALE

VOLVO
McCALLUM MOTORS

VOLVO SALE

NEW 1980
2-DR DL std.

FACTORY LIST
$9123
NOW ONLY
$8282
incl. freight and dealer prep.

HURRY 5 LEFT
AT THIS DISCOUNT

100% BANK
FINANCE
OAC

VICTORIA'S
VOLVO CENTRE

★ 382-6122 ★
Corner Yates and Cook
Dealer 5603

1970 CHRYSLER SIMCA 4 cylinder, 67,000 miles, semi-automatic, excellent condition, $1100. 592-5185 or 479-9868

1964 PONTIAC PARISIENNE, excellent condition. Illness forces sale. $975 or best offer. 384-5395

1970 LTD MARQUIS WAGON, 390, very clean throughout. Sacrifice for $600 or best offer. 381-0229.

1970 MERCEDES BENZ 250, AM—FM cassette radio, Michelin tires, 40,000 miles. $7,800. 658-1156.

69 FIREBIRD, FACTORY REbuilt 350, automatic transmission, new tires, $2500 or best offer 386-0707.

1966 BUICK LESABRE, RADIO, power brakes, power steering, running. Best offer. 478-2428, after 5:30 pm.

VOLKSWAGEN TYPE III fastback, reasonable condition, $850 or best offer. 477-5095 after 6.

1965 BUICK ELECTRA, 1-owner, 68,000 miles, been stored, great shape. Best offer over $3200. 477-1218.

1964 CHEVELLE MALIBU SS 4 speed, needs work. Very restorable. Extra parts galore. 479-9981

STOCK 66 CANSO SPORTS DEluxe, V8, console bucket seats, dual exhausts. Good condition. $3,000 or best offer. 598-2579.

1965 VOLKSWAGEN BEETLE, 30,000 miles on rebuild engine, new paint, excellent condition. $1125. 478-3269.

1968 CUTLASS SUPREME, 400, power steering, power brakes. Many new parts. Offers on $1400. 381-2428

$795 ONE OWNER
1969 Chev Impala 327 automatic, power steering, power brakes, 478-8784

Z-28
70 Camaro 350 LT1, 4 speed, new paint, L88 hood, $6000 or offers. 384-7171.

1954 VW BUG, GOOD BODY, NO rust, suitable for restoring, some new parts, no motor, $900 or offers. 382-9532.

FAST 390 GT, 68 MERC CYclone. News trans, 780 Holley and new paint. 41,000 original miles. Offers on $3000. 478-1356

'68 BUICK ELECTRA, 4-DOOR, power, immaculate inside, needs engine. $650 or best offer. 592-1509.

TWO ZEPHYRS, EARLY 60'S, need work to get one running. $100 for the pair. 478-8749 or 595-1477

69 MUSTANG 302 AUTOMATIC, power steering, disc brakes, excellent condition, low mileage, $2800. 382-7548

1965 METEOR. EXCELLENT condition. Runs perfect. Asking $950. 383-8296 mornings.

68 MERC CYCLONE, 390 GT, 780 Holly, 40,000 miles, offers. 478-1356.

69 VOLKSWAGEN BUG, NEW valves, reliable transportation. $1200. 386-8963.

1968 CADILLAC IN MINT CONdition. For more information call 112-748-8347.

1967 DODGE, GOOD RUNNING condition $500 or best offer 385-9319 5pm.

'65 OLDS DYNAMIC 88, ROCKet V8, 90,000 miles, still running, new brake job, $300. 592-5850

69 DODGE MONACO, GOOD running order, $800 or best offer. Call 478-9898.

1965 FORD FAIRLANE, 2 DOOR hardtop, standard, good condition. Call after 6pm. 478-6159.

69 MUSTANG FASTBACK, stock and clean. Best offer. 658-8264.

1970 FASTBACK VW, AUTOmatic. Clean condition. Orange. 1128 Dallas. 384-3134

57 BEETLE, BODY EXCELlent, tires and engine good. $450 firm. 478-7778 afternoons.

64 FALCON, FRONT BODY damaged. Good motor. First $150. 658-5357

1968 DODGE POLARA, CLEAN and reliable. 656-1170 or 652-4768 ask for Keith

GlenOak
Ford
'TELL A FRIEND'

TRUCKS

'79 DODGE 18'
Aristocrat Camper
★ BUILT BY BENDIX ★
with many, many extras
$16,450

72 VAN, 1 OWNER	$ 3450
76 BLAZER	$ 5450
77 GMC ¾ TON	$ 4950
77 JEEP 4X4	$ 5950
77 FORD VAN	$ 4950
77 FORD 4X4	$ 5950
78 REC VAN	$ 7950
78 GMC ½T VAN	$4450
78 GMC 8 pass.	$ 7950

CARS

69 BUICK	$ 850
71 PINTO	$ 1650
73 COUGAR	$ 3950
76 DATSUN S.W.	$ 3450
77 FIREBIRD, V6	$ 4950
77 SAFARI S.W.	$ 5350
77 CAMARO Sport	$ 5950
77 PINTO S.W. AT	$ 4650
77 RABBIT AT	$ 5450
78 BOBCAT AT	$ 4250
78 MONTE CARLO	$ 5250
78 ACCORD	$ 5950
79 MUSTANG A.T.	$ 5650
79 CARAVELLE,	$ 5650
79 OMNI, 4 door	$ 4950
79 COUGAR XR7	$ 6450
80 CAMARO	$ 7450

GLENOAK FORD
YATES AT COOK
384-1144
DEALER 6616

PACIFIC
mazda
PEUGEOT

79 Diplomat	$5895.
78 Toyota	$4195
78 VW Diesel	$6895.
78 Celica GT	$5995.
78 Bronco 4x4	$8995.
77 Mazda GLC	$3995.
77 Volare cpe	$2895.
79 Pinto wgn	$4995.
76 Dodge Dart	$3695.
73 Mazda wgn	$1895.
67 Mercedes	$4395.

BANK FINANCING

385-1451 Dealer 5253
Blanshard at Johnson

63 FORD ½-TON SHORT BOX, excellent condition. Offers. 385-3440.

'65 IMPERIAL CROWN, 4-door, tested. $970. 384-2615 evenings til 9.

62 PONTIAC LAURENTIAN, good running order, vehicle tested, $375. 384-1139.

67 CHEVY II STATIONWAGON, 4 door, runs well, good tires, $700. 478-6215.

1966 BEAUMONT, 283, 3 speed; duals, $1200 or best offer. 595-0401

1965 ACADIAN BEAUMONT, 4 doors, $575 or best offer. 479-1024

1968 OLDS DELTA 88, NEEDS work on trans. $500 or best offer. 388-9972

69 MUSTANG 302 AUTOMATIC, radio, completely stock and clean. $2500. 595-3464.

69 TOYOTA CROWN. GOOD shape. $400. No registration. 479-9279.

61 PONTIAC, 327 ENGINE, 350 cam, 3 speed, mag wheels, dual exhaust, best offer. 478-9472

69 GRAN PARIESIENNE, RAdials, good condition, $580. 479-4723.

69 DART, 6 CYLINDER, STANdard, new paint, clutch, carberator. $1250 385-5828

1965 CHAMPAGNE METEOR Montcalm, clean wagon. Smooth runner. $495. 386-4210

68 COUGAR XR7, OFFERS. 385-5986

67 VOLVO 122S, $1050
477-9348

1968 AUSTIN 1800, 4-SPEED. $300. 474-1598.

'65 CHRYSLER, OPEN TO offers. 386-5562.

68 SS CAMARO, 350 4 SPEED. $4000. 478-8816

'63 RAMBLER CLASSIC. BEST offer. 384-8326 after 5.

1968 RENAULT R-8, 40 M.P.G. Asking $385. 592-9223.

1969 OLDS, LOADED, $1950 OR best offer. Phone Allen 385-6342.

1966 RENAULT, $50. NEEDS battery. 477-1745.

57 CHEVROLET, ALL ORIGInal, best offer. 386-4497.

69 PLYMOUTH WAGON. ONE owner. Must sell. 592-6454.

1967 COUGAR A-1 CONDITION, clean local car. $2800. 478-8784

1970 MAVERICK, NEEDS work. Offers. 478-2764.

58 VOLKSWAGEN, RUNNING, needs work, offers. 592-1752.

70 MAZDA 1200, 35 MPG, TESTed, first $550 takes. 592-2685.

61 4 DOOR CORVAIR, 40,000 original miles, 478-0245

1930 MODEL A FORD COUPE. $4,000 478-8038.

62 CHEV, TRANSPORTATION, $150 or best offer. 592-4189

69 MUSTANG, MUST SELL, $2000. 302 automatic. 383-6181

T-BIRD, 1960 FOR RESTORing, no body rust. $500. 595-1728

1969 LINCOLN MARK III, $4500 or best offer. 658-8779

67 DODGE DART, GOOD CONdition. $850. 386-2555 or 595-3089

1961 AUSTIN CAMBRIDGE, $300. 595-6153 except Sunday

69 DATSUN 510, 76,000 MILES. $1200. Phone 595-8791

FIRST $2000 TAKES '56 FORD Crown Victoria, as is. 478-0971

COLWOOD
CAR-MART
LTD

OPEN 9-9
474-2233
1836 Island Hwy. Dealer 6716

IMPORTS

76 Rabbit 2 door, 4 speed	$4195.
76 Toyota 1600 wgn 4 speed	$3495.
74 Datsun 710 wagon	$2995.
74 Fiat 128 4 door	$2495.
74 MGB Roadster, clean	$4295.
74 Volks Bug, stick shift	$2995.
74 Austin 4 door standard	$1695.
72 Corolla 1600 4 door std.	$2695.
69 VW Bug, new motor	$1699.

DOMESTICS

77 Astre Chevy V8	Offers
77 Buick Regal 2 door	$4995.
76 Montego wgn, low mi.	$3195.
74 Gremlin 6 cyl automatic	$2495.
74 Pinto 4 speed	$2195.
74 Monaco wgn, air con.	$1995.
74 Buick 2 door, coupe	$1995.
74 Olds Cutlass 2 door	$3195.
73 Ford Galaxie hardtop	$1495.
73 Chev Impala 2 door HT	$1495.
73 Chevelle 4 door	$1695.
73 Chevelle wagon	$1995.
73 Chevy Nova 4 door	$1995.
72 Dodge "340" 4 spd cpe	$3195.
72 Buick LTD, loaded	
72 Chev wagon	$1995.
70 Buick Riviera. Mint	$4395.
66 Charger 383. Must see.	Offers.

TRUCKS

67 Datsun pickup	$999.
71 Mazda pickup	$1695.
70 Ford ½ ton	$1695.
74 IHC ¾ton, 4 speed	$2995.
75 GMC ¾ton	$3995.
76 Ford Camper Special	$4595.
75 Ford 4x4	$4995.
77 Ford 4x4	$7995.
78 Ford F250. Mint	$6995.
71 VW window van	$2995.
73 Dodge 9 pass. van	$2995.
73 Ford Super van	$2995.

CHEAPIES

73 Astre	$999.
69 Buick 4 door hardtop	$999.
71 Ford 4 door.	$299
67 Ford XL500	$999.
67 Simca	$499.
68 Pont Parisienne	$699.
65 Beaumont wagon	$999.
64 Buick 4 door	$799.
64 Chrysler 300 2 door	$699.

MANY MORE LOW PRICED TRANSPORTATION SPECIALS

COLWOOD
CAR-MART
LTD

PLIMLEY
JAGUAR — ROVER
TRIUMPH
M.G. — MINI — SAAB
1010 YATES ST. 382-9121

79 SAAB Turbo 7000 km special $16,545
79 FORD Granada ESS 6 cyl. power steering brakes radio 11,000 km $7495
79 SAAB GLE 4 door. Hatchback. Only 6200 KM $15,455
78 FORD Fiesta 4 cyl. Std. 4 speed $4195
78 Chevrolet Nova 6 cyl. automatic power steering and brakes $4845
78 SAAB 4 door automatic hatchback Radio $9495
77 CADILLAC Sedan Deville Luxuriously equipped $10,995
77 CHRYSLER Cordoba. Choice of two excellent cars $5795
77 COUGAR by Mercury radio 351 V8. Power steering and brakes $3895
77 PONTIAC S.J. Grand Prix air conditioned. Full Power. Radio $5695
76 PONTIAC Lemans 9 passenger wagon. Full power with air conditioning. $4595
76 FORD Courier. pick-up Clean low mileage $3695
75 DODGE Dart 225 6 cyl. automatic $2595
75 MERCURY Station Wagon Automatic power str. brakes radio $3295
75 TRIUMPH TR7 Coupe radio excellent example $5995
74 MERCEDES BENZ 240 Diesel $9245
74 OLDS 98 Coupe stereo, V8, Full power. $3495
74 MERCURY Montego auto/radio/power $995
73 FORD Torino Automatic Radio $1325
Dealer 5351

1968 AUSTIN 1100, AUTOmatic, $200 or best offer. 388-5876.

1965 TOYOTA CROWN STAtionwagon, good condition. $425 or nearest offer. 642-5770.

'65 BEAUMONT WAGON, 8" Corvette rims, roof rack. $1000. 479-1836.

1964 AUSTIN 1100, WITH 67 motor, $300. 595-6153 except Sunday

TO PLACE YOUR AD, call 386-2121, your direct line number to fast Want Ad action. A courteous, efficient advisor will be glad to help you word and place your order. And remember, Classified Action Ads afford you the most complete coverage. Telephones are open 8:00 a.m. to 6:00 p.m. Monday through Friday, 8:00 to 5:30 p.m. Saturday. Don't allow the reader to speculate.

151 SPORT, IMPORT CARS

79 TRANS AM 10TH ANNIVERsary Special, rare, 4800 kilometers, 'showroom condition, has every conceivable option including air, cruise, AM/FM tape deck, T bar roof, power steering, power brakes, automatic, special mags, always garaged. New, $16,000, sacrifice $13,000. Must sell. 386-0171 after 6pm.

1968 MERCEDES 230SL Sports, excellent body and mechanical, needs carpets. $16,200 386-6235

151 SPORT, IMPORT CARS

BMW FIAT
capital city auto

DEMOS
1980 BMW 320i, Corona yellow, Recaro sport seats, mag wheels, sports steering wheel, stereo cassette, 11,000 km. List $17,230. NOW $16,500
1980 BRAVA — 4 door, 5 speed, air conditioning, power st., AM/FM stereo. Was $9920. NOW $9200
1979 STRADA — 4 door, front wheel drive, 5 speed, AM/FM radio, rear wiper. Was $6995. NOW $6400

USED CARS

1979 FIAT X1/9, stereo cassette. As new.	$8550
1979 RENAULT Le Car GTL, blue, AM/FM	$5495
1976 FIAT 131 4-door sedan. 38,000 miles.	$3995
1976 VW Rabbit, 4 door, excellent condition	$4495
1974 DATSUN B210 HB, new paint.	$2500

1750 GOVERNMENT
386-7508 Dealer 5066

CASH
For quality sports and import automobiles
DePAPE MOTORS LTD.
Indoors at 779 Pandora
384-8035 Dealer 5311

1972 RED FIAT 124 SPORT coupe, 7,000 miles on completely rebuilt engine and transmission, 5-speed, headers, radial TA's and mags, 4 wheel disk brakes, black interior, cassette player and booster. Some rust. $2500 firm. 721-3046.

B.M.W.
1976-2002, brown. Blaupunkt AM/FM stereo cassette, rosewood steering wheel and gear lever, one owner, 58,000 miles. $6,500 or best offer. Phone 477-8329.

77 GT CELICA LIFTBACK, 5 speed, AM-FM cassette. E.S.P. Louvers, mags, new silver acrylic paint, excellent condition in and out. Offers on $5200. 112-646-2051

68 TR4A, LESS THAN 1,000 miles on rebuilt engine. 74 transmission, factory hardtop, radials and new duel exhaust. Best offer on $2700 383-8676.

1978 MERCEDES-BENZ DIEsel 300 CD (2 door coupe), silver. Low mileage. Immaculate. Beautiful. $27,500. Mr. Miller. Bus 382-6188. Eves. 384-7497

1974 CORVETTE ROADSTER, local car, 350 automatic, mint, new paint, white soft top and body, stock edition, $14,000 or best offer. 383-8382.

SUMMER IS HERE AND SO is the cat! Rare 1969 Jaguar XKE, 2 x 2. $15000. Class itself. 85,000 miles and restored. 386-6638.

MUST SELL 75 CADILLAC convertible, mint condition. 40,000 miles. $19,000 or best reasonable offer. 479-0438 478-5559 leave message.

71 MGB, EXCELLENT CONDItion, fully equipped, can be seen at 465 Niagara #105. For information call 385-9772.

72 MG MIDGET, NEW TOP and tires, car in excellent condition. $3500 or best offer. 385-2154.

BEAUTIFUL ORANGE AND white 1958 Corvette with removeable hard top, asking $15,500. Will consider trades 477-9132.

74 VOLVO 142 GRANDLUXE, overdrive, leather seats, AM—FM cassette, $5395. 381-2183, 386-2906.

MUST SELL, 1963 VOLVO P1800S, 4-speed overdrive, tested. Best offer over $3200. 477-1218,

79 CORVETTE, BLACK WITH red leather, 4 speed, 17,000 kl, excellent condition, $13,900 112-653-4418 Chris.

73 VOLVO 145 STATION wagon, Michelins, fuel injection, meticulously maintained. $3600 or offer. Duncan, 112-748-3907

78 MGB, 22,000 MILES, AM/FM cassette, 2 tonneau covers, clock, luggage rack, excellent condition, $7200. 388-6702.

77 MINI MINOR, NEW PAINT, new suspension, 50,000 miles, 45 mpg, $2400 or best offer. 112-748-1615.

1975 TR6, EXCELLENT shape, new transmission and clutch. Stereo, radials, and overdrive. $5900. 478-9217

1973 MG MIGET, 45,000 MILES. New brakes, clutch and Michelins. Good condition. Has to be seen. $2600 385-5471

IMMACULATE '73 MGB CONvertible, hard and soft tops, Am/Fm cassette. $4300 firm. 474-2863.

1962 CORVETTE ROADSTER, 327-360 horsepower, hard top, original. 721-3575.

74 CAPRI, V6, TESTED, EXcellent condition, $3200. 478-8022.

1979 DATSUN 280ZX DELUXE model. $11,000 or best offer. 652-3732.

74 MG MIDGET, RADIALS, EXcellent condition all round. $2900 firm. 383-2431, 382-1757, 656-1405.

'77 TR7, GOOD CONDITION, many extras. $5200. Evenings, 595-6744.

JAGUAR 3.8S 1965, 4 DOOR, automatic, white. Red leather interior. $4,000. 656-5344.

1972 MGB, GOOD CONDITION. For information phone after 5pm. 598-7974.

'76 280Z 2+2, WHITE, sunroof, automatic, excellent condition. 598-3690 after 6pm.

1976 VOLVO STATIONWAGON, excellent condition, 1-owner. $6500. 658-5310.

1974 PORSCHE 914, 1.8L, EXcellent condition. $6900. Phone 381-0688.

1980 CORVETTE L48, BLACK, all options, $18,000. 592-6460, 656-3560

1975 TR6, CLEAN AND WELL-maintained, new paint. Offers on $5800. 477-8356.

72 DATSUN 240Z, SILVER blue, mags, excellent running condition. $3700. 474-1367.

74 TR6, VERY GOOD CONDItion. Asking $5,500 or best offer. 479-6005.

1980 RABBIT, IMMACULATE condition, all extras, 11,000 kilometers. 479-6058.

1966 CORVAIR 50,000 ORIGInal miles, automatic, $2,450. 598-2622.

70 AUSTIN MINI, GOOD CONdition, $1350 or best offer. 382-5592.

1979 CORVETTE DELUXE, 4-speed, $15,500 firm. 384-5461.

1957 MERCEDES 190 SL. 15,000 miles on rebuild. $8300. 658-8418.

1970 BOSS 302, IMMACULATE, $8500. 479-5116

1974 AUDI 100LS, 32,000 MILES, 4 speed, new clutch. 478-8052

154 TRUCKS, BUSES AND VANS

'76 CHEV ¾ PU
This stepside camper special features V8, automatic, power steering, power brakes, dual tanks, positraction. Only 21,000 miles! Hurry on this one, call
ERROL RICHARDSON
Empress Pontiac Buick GMC
382-7121 Dealer 5701 382-2465

154 TRUCKS, BUSES AND VANS

GlenOak
Ford
★ OVER 50 ★
TRUCKS
VANS — 4X4'S
SUPER CABS
AS LOW AS
★ $6870 ★
STOCK #80286

GlenOak
Ford
GARDEN CITY
AUTOLEASE LTD.

HOME OF THE
SUZUKI
4 WHEEL DRIVE
30-35 M.P.G.

77 CHEV ½ 4x4, 4spd.
77 Chev ¾ 4x4
77 Super Cab
77 GMC ¾ PU V8 auto
76 Ford Super Cab
74 GMC Jimmy 4x4
69 Ford PU ¾ ton

TRADES WELCOME
No Reasonable Offer Refused
100% FINANCING O.A.C.

Open 9 a.m.-8 p.m.
2978 Douglas St.
382-9111 Dealer 5721

TRUCK SALE

78 BLAZER 4X4
V8 AT, radio, P.S, P.B. Only 17,000 KM. Like new $7595.

77 GMC ¾ TON
V8 AT, radio, P.S, P.B, 26,000 mi. Excellent condition $5175.

76 CREW CAB
GMC V8 4 spd, P.S, P.B, radio, 32,000 mi. $4795.

76 TOYOTA SR5
short box, excellent bu at $4295.

74 FORD F100
½ ton V8 AT, P.S, P.B, radio, heavy bumper with hitch, slider window $2195.

73 DODGE
Club Cab ½ ton, V8 AT, P.S, P.B, radio, 53,000 mi. $2595.

B MADSEN MOTORS LTD.
2691 Sooke Rd. (Glen Lake)
478-5011 Dealer 5450

EX—AVIS
LICENSEE
Jack Hawthorne
SELLING ALL HIS
RENTAL TRUCKS
Beginning July 1, 1980
1978 & 79 Chev ¾-ton pickups
1979 Chev ¾-ton panels
1979 Chev 12' vans
1974 Ford 12' partial vans
1974 & 76 Dodge 15-pass vans
1972 Ford C600 14' & 18' vans
1974 Ford LN700 18' van
May have some extra boxes and power gates as well.

Stored at 54 Kimta Rd (Ind Res)
West side Johnson St Bridge
C/O Zodiac Marine Workshop, weekdays.
For info phone 598-9947
If no answer 386-6441 days

Van Insulation
Urethane foam, lightweight efficient, sprayed in place.
* Stiffens body
* Rust Proof
* Weather seals totally
* Provents corrossion
Best sound package heat insulating value.
Call between 5-8pm.
Brian 479-9298
Len 642-3348

BIG OR SMALL?
The best of both worlds 1979 Ford Bronco XLT 4x4, rugged and comfortable, loaded with options, 5.8 litre V8, auto trans, P.S, P.B, radio, mags etc. or... 1979 Datsun 620 PU with canopy - 5 spd trans, radio and more. Both trucks are in spotless condition each with approx. 14,000 KM and priced at $10,995. and $6995. respectively. Call KEITH BALDWIN at 382-6122 or 384-4152 McCallum Motors Ltd. Dealer 5603.

ONE ONLY!
1980 Gaucho Van with extra seat and paneling. TuTone charcoal and silver. Too many options to list including cruise control. Beat the price increase and save! Other vans to choose from! Phone CHARLIE PETERSON now for personal service at Empress Pontiac Buick GMC Ltd. 382-7121 or res. 592-0458. Dealer 5701.

1974 F100 EXPLORER WITH trim package, 302 V8, automatic, power steering, power brakes, radio, step bumper, radial tires almost new, 55,000 miles, excellent mechanical condition, could use minor bodywork, tested, includes custom built insulated, wired, vented canopy. $3100. 656-1378.

1977 FORD ½ TON PICKUP, automatic, power steering, power brakes. 27,100 miles. Trailer towing or camper hookup. Excellent condition. Heavy duty suspension. $5150, 2362 Oregon Street. 595-8388

75 DODGE 200 TRADESMAN van, 6 cylinder automatic. Radio, new snow tires mounted. Extra 6 ply tires. Motor has been well serviced and in excellent condition. $3000 or nearest offer. 478-1856

MOVING VAN
77 GMC 24' box, straps, pads, skins, all dolleys, 427, 10.00 rubber. $18,000 firm. 478-0967 6-8pm.

154 TRUCKS, BUSES AND VANS

4X4
76 GMC JIMMY, 350 V-8 auto, ps, pb, radio. 382-2313 — WILLE DODGE CHRYSLER — 3200 Douglas, Dealer 5881.

EXCELLENT CONDITION, 1976 Dodge Van, fully customized interior and exterior, wide tires, headers, icebox, carpeted, power steering, power brakes, trailer hitch, $4000. 384-3724 after 5pm.

4X4
76 high sierra, black, 350 V-8, auto, ps, pb, mags. WILLE DODGE CHRYSLER — 382-2313 3200 Douglas, Dealer 5881.

70 GMC VAN, V8 AUTOMATIC, panels and carpets, icebox, captain's chair, air scoop, portholes, new tires on chrome, rebuilt motor, new wiring and brakes, tested. Drives A-1. $1450. 385-3563.

1979 DODGE D100 PICKUP, low mileage, 1977 Datsun sport truck, excellent condition. Both vehicles open to offers. Contact Mr. Trevor or Mr. Izon at 385-9746, 9am-5pm, Monday to Friday.

1972 FORD SUPERVAN, WINdow van, 1 owner, 60,000 miles, V8 automatic, power steering, power brakes, radio, tested, all original, absolutely immaculate, $2895 381-0993

CUSTOMIZED VAN, CHEVY, 1972. Sunroof, air horns, mags, radials, Captains chairs, naugahyde, velvet, sink, icebox, bed and table, extras. $5000 or best offer, 386-5074.

73 VW WESTFALIA VAN, good condition, new two burner propane stove, sink, ice box, water tank, 4 new tires. Snow tires and spare. Can sleep four. $4695. 382-8148

1977 DODGE MAXI VAN, 360 ¾ ton, loaded, swivel seats, couchbed, cupboards, ice box, quality carpeting, extra storage in back, offers on $9500. 652-1869 after 6pm.

78 FORD 150 PICKUP, 351 motor, automatic, power steering, power brakes, radio, twin tanks, camper window, radial tires, $4200. Dealer #6769. 652-4864.

1976 DODGE CLUB CAB, Camper Special, dual tanks, low mileage, 1979 Frontier 10' camper, fully self contained, excellent condition, offers. 384-8803, 384-8720.

74 DODGE WINDOW VAN, 318 V8, automatic, power steering power brakes, sensibly driven, faithfully maintain, good tires, brakes, etc. Tested. $3850 or best offer. 656-4206

ONE OWNER CHATEAU, 36,000 miles on new motor and transmission. 71 5 or 8 seater. Tinted glass, undercoated, tuned and tested. New brakes, etc, etc. $3000. 592-8660

1976 DODGE CLUB CABIN, 1-ton, 23,000 miles, baby duals, dual tanks, air conditioning, power steering, cruise control. $8000. Also 1975 Fifth Wheel, see column 168. 592-7525.

77 FORD ¾ TON PICKUP WITH factory canopy, power steering, power brakes, heavy duty rims and tires, AM/FM cassette radio, very clean, $5495 or best offer. 479-9922 or 479-7550

TRY US FIRST!
78 Datsun pickup. Low mileage, top condition. 388-6921, Metro Honda, Dealer 5876.

1973 FORD ¾ TON, 8 CYL, 4 spd, ps, pb, an excellent buy at $1821. PALM AUTO WORLD INC. 386-8385, 3342 Oak St. Dealer 5260.

1979 FORD LARIAT F250 ¾ ton camper special, immaculate condition, automatic, power steering, power brakes, limit slip $9,000 firm 642-4201.

1973 JEEP WAGONEER, QUAdra track, new tires, brakes, paint. Low mileage. Tested. Excellent condition. $3,800. 382-9223.

1979 DODGE B-100 STREET van, 20,000 kms, black, customized, power steering, power brakes, wheel base 127", 318 engine. 478-3269.

1976 FORD SUPER CAB ¾-TON XLT, camper special, 27,000 miles, 460, 8100 GVW, excellent condition. $7500 or better offer. 598-3806.

INTERNATIONAL VAN, DUEL wheels, insulated, good running order, very strong, go anywhere. Must sell $1400 or offers 385-1159 478-2491.

79 FORD VAN, V8 AUTOMAtaic, power steering, power brakes, extended warrenty, good clean shape, $6800 or offers. 477-4055

1979 CHEV HIGH CUBE VAN, 10,000 GVW, 1 ton, only 3,000 miles, V8, automatic, power steering, power brakes, under warranty, $10,550. 479-0902.

'73 FORD F250, 4-SPEED transmission, with power steering. $1995. Super Motors Ltd. 2538 Government St. DL# 5015. 385-0031; after hours, 382-1559.

76 FORD VAN, WINDOWLESS short box, new paint, clutch, brakes, 49,000 miles, removable glass rack, 6 cylinder standard, $4500 or best offer. 478-4814

1976 TOYOTA LONGBOX PICKup, with commercial canopy. One owner. 35,000 well cared for miles. AM/FM radio. $4150. 382-1820 after 6pm

1976 FORD SUPER CAB ¾ TON, power steering, power brakes, dual fuel tanks, new canopy, excellent condition, one owner, $5600 O.B.O. 478-1441.

1965 FORD WINDOWVAN, TOO high for 81 year old grandmother to get into. $500. 382-3969 or view at corner of John and Rock Bay.

1975 CHEROKEE, 360 V8, power steering, power brakes, 4 speed. Part-time 4-wheel drive. Excellent condition. $5,000 or best offer. 656-1832.

1974 CHEVY 4X4, AUTOMATIC, power steering, power brakes, new engine and transmission. Excellent condition. Low mileage. $3,600 firm. 478-6180.

RARE 1965 FARGO ½ TON truck, custom paint, wheels and headlights. Recently rebuilt 383 and 727 trans. 384-3039 after 2pm.

1976 GMC VANDURA, 49,000 miles, partially camperized, radials, turbine mags, stereo, new brakes, extras. 595-7486 between 5-7pm

1975 CHEV VAN, SHORT wheel base, customized interior and exterior, 45,000 miles. Power steering, power brakes, 350 automatic, 479-4479.

76 JEEP CJ 5 EXCELLENT condition, V8, power steering, power brakes, slotted mags, auxiliary lights. Call Tim 383-5813 6 am. - 3 pm.

1971 GMC HEAVY DUTY ½-ton pickup, excellent condition, power steering, power brakes, automatic, must be seen. 652-4815.

74 FORD F250 EXPLORER Camper Special, power steering, power brakes, radio, canopy, excellent shape, 55,000 miles. 656-1465.

1975 FORD PICKUP F150. Motor rebuilt, auto, 60,000 miles, spoked wheels, belted tires, air shocks. Ford fiberglass cap. $2850. 595-1728

TRY US FIRST!
72 Ford F250, V8, automatic, Explorer package. Low miles, perfect camper truck. 388-6921, Metro Honda. Dealer 5876.

1972 FORD VAN, LOW MILEage, good condition $2,000. Please call between 8:30-4:30 pm. Monday-Friday 384-1427

'58 INTERNATIONAL 40-seater school bus, runs well, new brakes and seats. $1650. 479-2315

1971 ¾ TON CHEV TRUCK, 10½' Travelaire camper, matched unit. Excellent condition. Asking $7,900. 112-722-2493

154 TRUCKS, BUSES AND VANS

SUBURBAN

THE HOME OF
LINCOLN,
MARQUIS, COUGAR,
XR7, ZEPHYR,
CAPRI, BOBCAT,
FORD TRUCKS

Let's Go
Truckin'

79 GMC Blazer. Fully equipped, including air	12,495
79 Econo E250 V-8 A.T., P.S., P.B.R., capt. chairs	6,995
78 F100 6 cyl std	4,495
78 Dodge ½ ton V-8, A.T., P.S., P.B.R. and 8 ft. camper	6,995
77 F250 V-8, A.T., P.S., P.B.R.	5,295
77 F250 V-8, A.T., P.S., P.B.R., Air	5,295
77 Econo E250 van V-8, A.T., P.S., P.B.R.	5,295
76 Ford F100 V-8, 4 spd. R.	2,795
76 Ford F250, V-8, 4 sp., P.S., P.B.R.	4,295
76 Datsun 4 spd. and canopy	4,295
75 Datsun pickup and canopy 4 sp	3,695
74 Ford ¾, V-8, A.T., P.S., P.B.R.	2,495
74 Dodge ¾, 4X4, V-8, A.T., P.S., P.B.	3,495
73 Toyota 4 cyl., 4 sp., R.	2,695
73 Ford Econoline window van, 6 cyl., std.	2,295
72 Ford ½-ton V-8, 3 sp	1,995
71 Ford F250 crew cab, V-8, A.T.R.	2,595
69 Volks van 4 sp	2,395

Full Financing Available
Through Ford Motor
Credit or Bank
On Approved Credit

SUBURBAN
MOTORS
3377 Douglas
386-6131
Dealer 5528

1977 FORD ¾-TON, 351 FOUR speed, 48,000 miles, $3900 or best offer. 479-0548. Work, 384-6111, Doug M.

'62 CHEV ½ TON, 6 CYL. STANdard, body rough but runs great, tested, $795. B. Madsen Motors Ltd. 478-5011. Dealer 5450.

1963 INTERNATIONAL school bus, partially camperized. $3500 or best offer. 478-9954, 382-6554 after 6pm

1967 LANDROVER 4X4 STAtionwagon, excellent body, rebuilt 6 cylinder, asking $1900 or offer. 479-4669.

76 GMC ¾-TON, 2 TANKS, power steering, power brakes, 4 speed, low mileage, AM/FM 8 track. Call afer 5pm, 382-5281

1973 GMC ¾-TON SIERRA Grande 454. Must sell. Reduced to $2500 or best offer. 595-7815 or 727-3246. Lots of extras.

1977 ¾-TON CHEV CUSTOM deluxe, heavy duty suspension, 6 tires and rims, canopy. 592-7506 after 4pm.

1970 CHEV STEP VAN, BODY poor but fixable. Good motor, auto trans, rear end and tires, $500. 479-9981

71 GMC JIMMY 4X4, 4-SPEED, locking hubs, radio, new paint, many extras. $4700. 386-7479 after 5.

73 FORD VAN, RADIALS, INsulated wood panelling, runs excellent, $2700. Days 478-7813, evenings 642-5310.

1975 DODGE VAN, 6 CYLINder, automatic, power steering, insulated and carpeted, $4100 or best offer, 478-8964 after 6 pm.

71 TOYOTA PICKUP, $1400 OR best offer. Can be viewed at 3153 Metchosin Road, 2 miles past Colwood Corners.

74 4 X 4,¾ TON SUBURBAN, automatic, power steering, power brakes, trailer hitch, $4950 384-4280

63 ½ TON CHEVY, CANOPY, rear mag wheels, also studs on regular rims, some rust, $650 or best offer. 344 Irving Road.

77 WINDOW VAN CHEVY. EXcellent condition. Leased vehicle. Radio. New tires. 2 tons. $4,750 or offers. 382-8468.

74 DODGE PICKUP 4X4, 45,000 miles, dual tanks, automatic transmission, excellent condition, $5300. 112-743-4141

71 FORD RANGER XLT AUTO, p.s., p.b., 360, camper special, rebuilt engine, new paint, $2600. 477-9795

61 CHEV ½ TON PICKUP, stock 283, 4 barrel, good reliable work truck. $1000 or best offer. 598-1507 between 5-7pm.

77 DODGE ¾-TON, 318 V8, automatic transmission, power steering and brakes, 2 tanks, 26,000 miles, offers. 478-4623

1977 FORD ¾-TON VAN F250, V8, heavy duty suspension, 31,000 miles. $7200 or best offer. 595-3831 before 5pm.

1976 FORD 12 PASSENGER club wagon. Excellent condition. Deluxe interior, tinted windows. Could be camperized. 383-5432.

68 FORD F100 RANGER, 2 tone, new rubber, 74 360, 4-speed, camperized, lots of extras, excellent condition. 477-0182 Mike.

71 DODGE 100 VAN, 47,000 miles, excellent running order. Needs body work. $1,000. 656-1249, 388-5464 pager 412.

1972 VOLKSWAGEN WINDOW bus, excellent condition all around. Carpeted, radials, $2950 firm. 592-1179, ask for Georgia

1971 DODGE ¾ TON WINDOW van, factory installed fiberglass top, rebuilt motor, $2900 firm. 477-5309

MUST GO FOR $6600, 1979 Chevy, 10 van, 22,000 km, automatic, power brakes, tilt power steering, radials. 478-0245

154 TRUCKS, BUSES AND VANS

68 MERC RANGER, HEAVY-duty F100, 360 4-speed, good condition, $1300 or best offer. 478-5705.

1977 DODGE MAXI WAGON, p.s, p.b, A/T, lined, insulated, carpeted, 32,000 miles, all offers over $4600. 112-748-8405.

1979 TOYOTA SR5 DELUXE longbed pickup, low mileage. Excellent condition. With canopy. 478-0226

78 TOYOTA LANDCRUISER pickup 4x4, 4 speed, canopy, many extras, 15,000 miles. 382-4615. Offers on $7700.

1975 CUSTOME CLUB FORD Wagon, ps, pb, air, radio, $3500 days 388-5113 evenings 386-0081

73 WESTPHALIA, 49,000 miles, $4700 or best offer. 477-2303 after 5.

74 BLAZER, LIKE NEW throughout, many extras. Look at this one. 592-0428.

62 WINDOW VAN, RUNNING order, needs some work. $250 or best offer. 384-1002.

1977 FORD 4 X 4, AUTOMATIC, duel tanks, excellent condition, $5800 658-5806 or 386-2274.

1977 GMC SIERRA ½ TON. 36,000 miles. Canopy. $4800 or best offer. Call after 6pm, 386-5341

75 DODGE ½-TON WITH FULL canopy, 39,000 original miles, excellent shape. Phone 656-4632

74 DATSUN PICKUP, CANOPY, heavy duty bumper, extras $2500 656-6785.

73 VW 7 PASSENGER BUS, new radials, clutch $3475 478-2414.

1978 VW 7 SEAT BUS, LOW mileage, private sale, $8000. 598-8258.

1979 GMC WINDOW VAN, many options. 15,000 miles, immaculate, $8,750. 592-0811.

'74 JIMMY 4X4, ROLL BAR, off road tires. $2695. 381-6591 after 6.

62 GMC COMMERCIAL STEP-van, 6 cylinder, rebuilt, $1,950. Must sell. Inquiries 385-0802

'68 DATSUN PICKUP, 1600 ENgine. New transmission, tires. $950. 478-0280.

1976 GMC VAN, 350 AUTOmatic, custom interior, many extras. $4900. 479-8817.

1977 DODGE VAN, V8 AUTOmatic, 30,000 miles, $4700. Phone 388-9969.

1970 VW CAMPER VAN, REbuilt motor, interior like new, some rust. $2500 firm. 385-0424.

1972 FORD F250 ¾ TON, 4 speed, V8, good condition, $2,300. 383-9265 after 5.

1978 TOYOTA TRUCK WITH camper, fully equipped, excellent condition. 595-4174.

GOOD CONDITION, 1971 ¾ TON Ford pickup. New tires, muffler. $1600, offers. 386-0846

69 VW WINDOW VAN, COMpletely camperized, tested, pop top. $2500 386-4454

1976 FORD COURIER, WHITE spokes and radials, newly painted, 112-746-6228

1974 BRONCO, MINT CONDItion. 51,000 miles. Many extras. 112-748-1358

1974 DODGE ¾ TON PICKUP, good appearance, tires, and body. Cheap. 478-3225

73 CHEVY CAMPER SPECIAL, 1 ton crew cab, loaded. Asking $2895 479-4601

1969 DATSUN PICKUP, RELIable transportation, $1200 or best offer. 598-2697 evenings.

1960 GMC BUS, INSULATED, fridge, stove, furnace, toilet, etc. $5,000 382-7993

1963 CHEVROLET PANEL 4X4, needs work, asking $1,000. 598-6447 after 5 pm.

70 F250 FORD CREW CAB. V-8 auto, canopy, new trans. $1400. 479-6231.

FUNKY 1956 GMC SCHOOL bus, painted, no rust, runs well. 478-5156.

66 MERCURY ¾ TON, GOOD condition. $1800 or best offer. 479-8704

'77 FORD ¾-TON, 4-SPEED, 70,000 miles, power steering, power brakes. Tested. $2700. 595-9984.

1976 DODGE D100, ½ TON WITH canopy, $3000 or best offer. 384-0062

1975 DODGE 1-TON KARRY Van, 37,000 highway miles. Open to offers. After 5, 478-3719.

1974 DODGE SPORTSMAN, excellent condition. $2500 or nearest offer. 642-5770

68 GMC, JUST TESTED, $1500 or best reasonable offer accepted. 478-5240, 479-0438.

GOT TO GO! '69 FORD VAN, 302. $2350. 595-7779, 383-7619.

68 GMC HD ½ TON, 327, AUTO, extras. 592-6550 after 5pm

1979 GMC ½-TON SHORT BOX, 350 4-speed, $6800. 652-4670.

75 CJ5 FOR SALE, GOOD CONdition, offers. 478-6630.

74 GMC PICKUP SIERRA. 70,000 miles. $4000. 477-5680.

76 DATSUN 4X4 PICKUP, 52,000 miles, runs good, $5000. 385-5280

1978 DELUXE CAB DATSUN pickup 478-0049.

71 SCOUT 4X4, 6 CYLINDER, 3-speed, $2700. 652-4027.

73 GMC WALK-IN VAN, $1800. 383-0666

71 TOYOTA PICKUP, GOOD condition, $1350. 656-6808.

1967 F250, GOOD CONDITION, no rust, $1,600. 652-2393 after 6.

1965 FORD PICKUP, V8 STANdard, offers. 386-3641.

63 CHEVIE PICKUP, $700. 16 Cambridge St. 381-6568.

72 TOYOTA PICKUP TRUCK, $1600. 385-1803

77 FORD ¾ TON RANGER XLT 4x4, excellent condition, 479-2382

158 TIRES

D&D
TIRE LTD.

TRAILER TIRES
TRAILER
WHEELS

Check your boat and tent trailer tires for weathering and wear and then come down to D&D Tire for replacements.

Good Stock
Competitive Prices

Be sure you have a spare before your long trip.
480/400-8 (4 ply)
Tubeless Tire, Valve and 4 Hole Wheel
$32.50

D & D TIRE
1620 BLANSHARD
BESIDE BAY PARKADE
382-7283

WESTERN CYCLONE MAGS, 8"X14", for GM Unilug, 5 bolt pattern. Firestone Supersport G-F series tires, hardly used. $525. 598-6033 weekdays or Sunday night

(3) 11-15 CONCORDE DESERTers. (2) 10-15 Desert Dog Formula. (1) 11-15 Goodyear Tracker 384-0997, 383-5089

158 TIRES

FOUR NEW L78-15 BELTED tires and rims, fits Ford ½ ton pickup, van or 4x4, factory equipment with less than 200 miles. $275. 478-7924.

TWO GOOD TIRES F78-14, $20 each. Two nearly new tires with rims, mounted, F78-14, $35 each. 478-4535.

WANTED: TWO CHEV wheels, 6¾"x16½", 8 bolt pattern. 382-8958.

2 950-16.5 ROADKING TIRES on 8 bolt rims $85 each. 3 1200-16.5 $10 each. 386-2169.

FOUR ALMOST NEW 15" tires, fits ½ ton pickup or van, $25 each. 479-4723.

C78X15 ATLAS MKII BELTED tires, approx. 3,000 miles, $50 pair. 652-4293.

NEW MICHELIN 155SR12 RAdial, fit Honda Civic, $35. 382-0092.

TWO C78-14 TIRES, BRAND new. 385-7004

CHEV 16" ¾-TON WHEELS. 478-0971.

160 PARTS, ACCESSORIES AND SERVICE

SUMMER
Engine Sale
(July only)
SAVE
$50 to $215

Remanufactured
Exchange Engines
For
Most Popular Cars
and Trucks
and Ford Marine

OPEN
SATURDAYS
TILL 4 P.M.
MON.-FRIDAYS
TILL 10 P.M.

SUBURBAN
Do It Yourself
Parts Store
3377 Douglas St.
388-5171

BEFORE YOU BUY!!!
Have your car thoroughly checked. A Prepurchase check includes:
- Scope check
- Compression test
- Brake inspection
- Safety check
- Steering
- Suspension
- General

From: 4-cyl, $25; 6-cyl, $27.50; 8-cyl, $30. Mechanic on duty: Mon, Tues, Sat, 8-5pm; Wed, Thur, Fri, 8am-9pm.
HILLSIDE GULF
3095 Shelbourne
592-2444

OSAKA
MOTORS
TOYOTA DATSUN HONDA
VW RABBIT
Behind Douglas St. Dairy Queen
383-3043

SPRINGS
Complete Repair Service for cars and trucks. LOGAN SPRING & SUSPENSION LTD., 40 Crease Ave. (Behind Budget Rent-A-Truck) 384-2744.

SUBARU OWNERS: PARTS from wrecked 1978 Subaru, 20,000kms, one engine complete, starter, alternator, carb, clutch, all engine accessories, about $1500 worth to replace, $450 the lot. 112-748-1262.

RADIATOR REPAIRS, FAST top quality repairs at Maurice's Auto Body, 427 Beta St., phone 386-3381 or 384-8094. Located behind the Burnside Pay and Save Gas Station.

J&L AUTO REPAIR
Domestic, import repairs. Engine, transmission rebuilding. Tune-ups, etc. Honest personalized service. Guaranteed work. Low rates. 479-5530.

1970 VOLKSWAGEN VAN, body and chassis sound enough for restoring cost of drive train. 1600 motor, needs bearings, etc. Tow away price $700. 652-9645 after 5pm.

1968 327, 194 HEADS, ISKY Cam, Holley 600, alternator, starter etc. Hooker Headers, Turbo 350 Dash 2 kit, cooler, all with under 200 miles on. Evenings and weekends 382-9350.

VICTORIA 4-WHEEL DRIVE
FREE WHEELING HUBS for any make of 4-wheel drive.
597 Hillside at Rock Bay
D-13531 386-6511

'63 ACADIAN 4-DOOR, REbuilt 283, torker, 650 Holley, Cam and lifters, headers, full Snycrol 3-speed. Running. Many new parts. $800. 642-4945.

WANTED VOLVO MOTOR, B18 or B20, must run. Also Morris 1000 hood and right front fender, 4 14" Michilins. Cash waiting. 478-2491.

DODGE 410 GEARS, 225 SLANT 6 automatic transmission, 71 Toyota Corona Mark II 2 door hard top 4-speed, offers. 382-5520.

MGB TRIUMPH ROVER AUStin, tune-up, brake, clutch, shocks, engine rebuild parts, all new. Crystal Service 384-5321.

USED PARTS FOR DATSUNS, Toyotas, Pintos and Hondas. Bob & John's Auto Body, 112-743-9141, Cobble Hill.

OFFERS.
72 Vega GT wagon. 595-8888 3-5pm weekdays and Saturdays, before 5 Sundays.

FOUR NEW MUSTANG MAGS with tires, will fit 14" 4 bolt pattern. $300 or best offer. 598-3658

PULSAR AUTOMOTIVE scope, hand tire machine, 2 Dodge automatic transmission. Moving must sell. 479-4215.

VAN SUNROOF $65, 351-390 auto trans, Ford 429 heads (need rebuilt), 390 water pump, 2 15" Ford ET mags 382-5254.

1966 BUICK LESABRE, RADIO, power brakes, power steering, running. Best offer. 478-2428, after 5:30 pm.

NEW TURBO 400 WITH SHIFT kit, low mileage. $450, will trade for M-21 or M-22. After 5pm. 386-7835.

CANOPY TO FIT CHEVROLET short box step side, small block Chev head, 4 barrel manifold 592-9760 after 6

UNDERCOATING
Cars Pickups Vans
Professional Service
Call today 381-6314

1966 RENAULT CARAVELLE with 1970 R85 motor and 1971 R10 trans, whole or parts. $300 or best offer. 656-7417

160 PARTS, ACCESSORIES AND SERVICE

67 FORD FAIRLANE STAtionwagon, 289 engine, automatic trans, rear end, body parts. 656-4650 after 5.

WANTED: REAR SIDE CARGO door with glass for mid-60's Chev van. Also Honda S90 with blown motor. 598-3728

WANTED: DRIVER'S SIDE power window motor and lever assembly for 1965 Parisienne, 2 door. 595-5973

16" 8 HOLE FORD RIM AND new radial tire. New leather van chair. Phone between 7-8pm 112-748-0901

FOUR 15"X8" 5 BOLT MAGS, $100. Blackhawk 1¼ ton hydraulic floor jack, unused, $100. 477-9723.

PINSTRIPPING
In complimentary colour. Free estimates. 388-6275 pager 1634

EMILIO'S
Auto Trans — Brake Specialists
402-B Esquimalt Rd. 386-5522

WANTED: TWO CHEV wheels, 6¾"x16½", 8 bolt pattern. 382-8958.

TWO 14"X7" CRAGAR SS mags, uni-fit, excellent condition, $150. 652-1295.

WANTED: 6-CYLINDER Toyota Crown engine, good condition. 112-246-3322, 7am-7pm.

FORD ENGINE, 1969 300 CU inch 6 cylinder. Can be seen running. $175. 382-6994

1973 DATSUN SPORTRUCK, most parts available to sell. 381-6710 after 6pm

1931 PLYMOUTH 4 DOOR, complete. Excellent for restoration. $2500. 474-1367.

1951 WILLYS PICKUP PARTS, U-haul type utility trailer. 112-746-6228

WANTED DRIVE SHAFT FOR 1961-65 Chev or GMC ¾ ton. 477-5150.

WANTED: SPARE PARTS FOR Moncie M-20-21-22 trans. 656-3238

1964 GMC PICKUP WITH canopy, not running, $150. 478-4968.

CRAIG POWERPLAY CASsette deck, 2½ years left on warranty. $75. 478-3548

70 PLYMOUTH WAGON, 383 automatic, good tires, radio, etc. Rusted out. 474-2789.

73 TOYOTA COROLLA IN RUNning condition, complete for parts, $250. 384-6530.

1963 CHEV IMPALA, NO motor or trans. Best offer on $250. 388-9972

69 FORD GALAXIE FOR parts or whole. Phone between 5-6, 595-6344.

HIGH PERFORMANCE 307, 11:1 Cam, very strong motor. Best offer. 383-4377.

1973 CORTINA 2000 MOTOR and transmission, 32,000 miles. Offers on $350. 478-3693.

CHROME MAGS 4 KEYSTONE 5 spoke 14"X7", excellent condition, $225. 382-0597.

WANTED MGB TRANSMISsion parts and fly—wheel. 598-2320.

390 WITH AUTOMATIC transmission, 9000 miles. After 6, 385-4134.

63 COMET CONVERTIBLE, parts or whole, 260 engine. 477-4571

WE HAUL SCRAP CARS FREE
Associated, 478-9571

1964 TO 1967 MGB PARTS.
479-8745.

MG MAG WHEELS, SET OF 4, $200. 381-1917.

55 CHEV ½-TON IN PARTS. 656-3420.

1969 DATSUN 510 FOR PARTS or take as is. 388-6543.

ROCHESTER, QUAD, 4 BARrel, rebuilt. 595-6963.

SHORT BOX CANOPY, NEEDS work, best offer. 478-6832.

1978 DODGE AM RADIO, hardly used, $80. 478-2249.

SCRAP METAL AND CARS hauled free of charge. 386-0990.

'71 VAUXHALL FIRENZA parts, reasonable. 477-5443.

1968 ENVOY SPECIAL. WHOLE or parts. 381-2196.

1 MG MIGET HARDTOP $250. 652-5702.

57 VOLKS OFF ROAD BUG, tow bar, $200. 384-2850

WANTED
428 Ford flywheel. 478-3693.

'64 BEAUMONT 2-DOOR hardtop, no engine. 479-4878.

WANTED: 415X6 CHEV STEEL wheels. 478-5969

VOLKSWAGEN ENGINE, 1200 cc, some work done, 595-1476.

164 AUTO BODY AND PAINTING

CLASSIC PAINTWORK FOR prestigious autos. Langford Collison Ltd., 2744 Matson Rd., Langford, 478-1515.

WILL PAINT YOUR CAR AND truck, big or small. Any type of paint. Reasonable rates. 656-2221, or after 5pm 592-3765.

EXPERT ICBC AND COLLIsion work performed. Specializing in late model automobiles. Andrew Timmis 388-6229.

166 CARS AND TRUCKS WANTED

NEVER
SELL YOUR CAR
UNTIL
YOU HAVE
OUR OFFER
INSTANT CASH
Premium Automobiles
Only
DePAPE MOTORS LTD.
779 PANDORA 384-8035

INSTANT
CASH
CLEAN PRE-OWNER
VEHICLES NEEDED
LES CARR'S
854 PANDORA AT QUADRA
385-4444

WE PAY
the Highest Prices for
Your Clean Used Car
TRY US—YOU'LL BE
SURPRISED!
CONTACT
CARL SPICER
Used car mgr.
Empress Pontiac Buick
GMC LTD.
382-7121 DL 01227A

166 CARS AND TRUCKS WANTED

CASH
WE NEED CLEAN
USED CARS
SEE LES STARLING
SUBURBAN
Motors Ltd.
3377 Douglas 386-6131
Dealer 5528

WE BUY
ALL
MAKES
McCallum Motors Ltd.
Corner of Yates & Cook
382-6122 D5603

WANTED
TRUCKS & VANS
Also will take
consignment vehicles
GARDEN CITY AUTO
LEASE CENTRE
382-9111 2978 Douglas

INSTANT CASH
FOR YOUR CAR
Any make or model.
METRO HONDA
388-6921

CASH FOR GOOD,
CLEAN USED CARS
THOMAS PLIMLEY LTD.
1010 Yates St. 382-9121

CASH FOR GOOD USED CARS. B. Madsen Motors, 2691 Sooke Rd (Glen Lake), 478-5011. Dealer 5450.

WANTED SMALL PICKUP truck or van. 67-70, in good running condition. Reasonable 474-2460.

65 TO 72 GMC SHORT BOX, Fleet side, good body, motor debatable. 478-5559 leave message.

CASH FOR CLEAN CARS
E & K MOTORS LTD.
642 Burnside E. 383-6231

WANTED 1970-1973 VOLKSWAgen Beetle, must be prime, for cash. 112-743-2210.

WILL TRADE WILLIS UPright piano for car or stationwagon. 477-9216.

168 CAMPERS, TRAILERS and MOTOR HOMES

PEDEN
RECREATIONAL VEHICLE LTD.
—16 Years of RV Experience
Ready to Serve You—
★ VANGUARD ★
★ FRONTIER ★
★ PROWLER ★
★ TRIPLE E ★

Canada's 2 leading RV manufacturers have joined forces. We have duplicate Vanguard and Frontier floor plans in stock making it necessary to move out selected campers at EXCEPTIONAL SAVINGS!!

eg. '80 8' Vanguard c/w fridge	$4195
eg. '80 18½' Vanguard Mini	$18,495
eg. '80 18' Frontier Mini	$17,995
eg. '80 8' Frontier, furnace	$3495

Other Exceptional
Values On New RVs

'79 27' Vanguard 5th Wheel	$13,995
'79 32' Prowler 5th Wheel	$15,500
'79 23' Triple E Class A	$27,995
'79 15' all fibreglass "Beachcomber" trailer	$5995
'80 17' Prowler, shower	$7595

CLEAN TRADES

'76 20½' Vanguard Mini	$13,995
'78 13' Boler trl	$3995
'75 13' Scamper, fridge and htg	$2695
'77 16' Frontier, fridge, toilet	$3995
'73 8' Galaxie, fridge and htg.	$2995
'79 23' Komfort 5th Wheel	$10,995
'73 30' Terry 5th Wheel	$8995

√ Large Parts and
Accessories Store
√ Repairs and Rentals
PEDEN RV LTD.
285 QUESNEL ST. (D6418)
386-3464
Behind Empress Pontiac Buick

DOMINION
MOTORS
LAYTON—
CHINOOKS
LITTLE CHIEF
KIT KAMPERS

1976 Chinook 18', 360 V8, PS, PB, Fully self-contained. 22,000 miles.	$17,950
74 Chinook 18', ps, pb, V8, air, self-contained, 66,000 miles.	$15,500
74 Sundowner HT trailer, fridge and furnace.	$1995

WE ARE SHORT
OF GOOD USED RVS
Top trade-in allowance on our new Layton Trailers and Chinook Motors Homes or will buy for cash good condition RVs.
YOUR DOWNTOWN
R.V. PARTS DEPOT
1703 Blanshard St. 385-5012
Dealer 5183

Fennell's
TRAILER SUPPLIES
LTD.
PROPANE — REPAIRS
AND
APPLIANCE SERVICE
Custom Building
and
Van Conversions
Large Parts
and Accessories Store
652-3941
Mon.-Sat. 9 to 5
Sun. 12 to 4
6459 Patricia Bay Hwy.

168 CAMPERS, TRAILERS and MOTOR HOMES

WILLE
Dodge • Chrysler

78 CHAMPION 24' Class A motorhome, sleeps 8, air conditioning.	$19,500
★ ★ ★	
75 CITATION 20½' fully self-contained, sleeps 6, only 23,000 miles.	$14,500
★ ★ ★	
74 TIOGA 20½'	$13,900
★ ★ ★	
74 FUNCRAFT on DODGE chassis, 318 V8, auto., ps., pb., radio, fridge, etc. 40,000 miles.	$8,495
★ ★ ★	
69 DODGE ¾, 318 V8, 4-spd. with 8' Okanagon camper.	$4995

382-2313
3200 DOUGLAS
AT CLOVERDALE
DEALER 5881

JUST ARRIVED
21 EMPRESS
WIDE BODIED VAN on Ford Chassis (138" wheelbase) completely self-contained with hot and cold water, shower compartment. Fiberglass and aluminum exterior. Only 6895 lbs! Aerodynamically designed, fuel efficient 351 engine. Regular Price $28,755.
DEMO SPECIAL
$25,755
(Only 2500 km—Full warranty)

TRIANGLE
HOMES LTD.
INDOOR
SHOWROOM
OPEN 7 DAYS
Mon.-Fri., 8 a.m. till Dusk
Sat., 8 a.m.-6 p.m.
Sun., Noon-5 p.m.
Franchised dealer for Citation, Corsair, Aristocrat, Centurion, Falkland, Southwind, Jamboree and Diplomat.
In Sidney on the Pat Bay Hwy., across from Sandown Raceway.
656-1122 656-7251
Dealer 1055B

TRADE-INS

18' NOMAD, '77, fully self-contained.	$4995
19' ALOHA, fully self-contained w/shower, etc.	$2975
20½' JAYCO, tub/shower	$5595
16' GOLDEN FACON	$2595

MANY OTHER UNITS
TO CHOOSE FROM
PROPANE
PARTS—SERVICE
BOB'S
MOBILE HOMES LTD.
25 Crease 386-3623
Dealer 5689

DODGE MAXI VAN CONVERsion, brown-beige, 400 engine, ¾-ton, radials, cruise control, 2 batteries, solonoid separater, 1200-lb. hitchweight trailer package, 2 transmission coolers, pressure water system, flush toilet, vanity, wash basin, holding tank, park hookup power, water, sewer. Fridge, stove, sink. Furnace, awning. Completely self-contained. Can not be replaced with 400 power. By far the best conversion, it has everything. $11,500, 652-5873.

1974 DODGE VAN, FACTORY widened 18" maxi-van, only 44,000 miles, air conditioned and heated front and rear, power steering, power brakes, automatic transmission, 2 batteries, stereo front and rear, immaculate condition. Take trade on $9,000. Replacement value in 1974, $25,000. Drive by 2810 Rock Bay Ave. 383-2442

RENTALS
MOTORHOMES—CAMPERS
—TRAILERS—
July and Aug. bookings full. Book early for Sept. and Oct.
PEDEN RV LTD.
386-3464

CAMOSUN
RV
CENTRE
650 Burnside Rd. E.
Dealer 6732 384-0213

1979 WILDERNESS 22' TRAvel trailer, sleeps 6, hot water, tub, shower, oven, hood fan, forced air furnace, double windows, 12' polished aluminum awning, spare wheel, electric controls included plus easy lift hitch. Cost new $9,500; asking $8,500. 479-6909.

1977 DATSUN PICKUP AND Okanagan camper. Both in excellent shape. Truck has heavy duty suspension and bumper. 40,000 miles. Camper has hydraulic jacks, 3-way fridge, 3-burner stove, heater. Offers $6,790. View at 981 Milner or phone 479-2331.

FOR RENT OR SALE
MOTORHOMES
WEEKLY — MONTHLY
GARDEN CITY AUTO LEASE LTD, 2978 Douglas, 382-9111. Dealer 5721.

DOGWOOD TRAILER SALES
PARTS — PROPANE
WESTERN WILDERNESS
Campers
WILDERNESS Trailers
2630 Deville Road
Highway 1 at Millstream
478-6841 Dealer 5390

TOWING PACKAGE, 18' TRAvelaire trailer and 68 Dodge wagon, 383. Includes equalizer hitch, electric brakes, transmission cooler, mirrors etc. Both in very good condition. Asking $4350. View at Fort Victoria Trailer Park, Lot #70.

Funcraft Van Conversion
1979 Chev. p.s., p.b., automatic, 13,000 mi., fridge, stove, toilet compartment with porto-potty, shag carpet, sleeps four. $13,000 or near offer. 592-8369.

1976 19' GMC TIOGA MOTOR home 20,500 miles, clean, like new condition, completely self contained, V8 automatic, power steering and brakes, tape deck, 12' attached roll-away awning. 723-8277 after 1 p.m.

21' AQUARIUS GMC MOTORhome, sleeps 6, fully self-contained plus awning, air conditioning, tv antenna, under 21,000 miles, V8, power steering, power brakes. $12,500. Nanaimo 758-6347 after 6pm.

INSTANT HOME UNDER $10,000. Travelling office, display room or workshop available in this handsome thirty foot converted Mountain sight-seeing Flyer bus. 477-3786 for appointment.

78-25' WINNIE SPORTSMAN'S Den. Low mileage, Chev 350, auto, power steering, brakes, cruise control, tilt, C.B. Gun, fishing pole racks, fridge freezer, air, top condition. $20,000. 3430 Seymour Ave., Site 58.

RENTALS
MOTORHOMES — CAMPERS
PEDEN RV LTD.
386-3464

1976 PLYMOUTH VOLARE, 2-door sedan, 32,000 miles, excellent condition. Hardtop tent trailer, sleeps 6, good condition $3800 firm. 595-6079, after 5.

168 CAMPERS, TRAILERS and MOTOR HOMES

NEW TO VICTORIA
MOBILE RV DOCTOR
Repairs to boat and holiday trailers, campers and motor homes.
479-2119

APOLLO MOTORHOME, 30', rear bath, 13,000 miles, like new. Cruise control, 440 motor, AM, FM stereo, CB radio, etc. Completely deluxe. Best offers. 112-531-8455 after 7pm

DELUXE OKANAGAN CAMPer for import, 3-way fridge, toilet, independent electrical, new hydraulic jacks and furnace, excellent condition, $2300. 595-8558.

CLEAN, COZY & CARPETED
I'm a 68 17' Vanguard needing new owners, present ones don't have any room for me. I have everything you need. Offers on $2800. 479-2229.

DELUXE CAMPERIZED VAN
76 Dodge, fridge, stove, oven, furnace, portapotti, air conditioner, awning, hitch, sleeps 4, excellent condition. $9800. 382-6815

22½' JAMBOREE MOTORhome, 360 hp, fully automatic, full bath, roof air conditioner, 14' awning, very low mileage. Clean throughout. 479-5835, 479-8657

1971 DODGE MAXI VAN COMpletely camperized, propane stove, fridge and heater. Excellent condition. Offers on $5800. 1442 Arlington Place, 477-2734.

1979 BELLEVUE HARDTOP tent trailer, 3 way fridge, AC DC wiring, sleeps 6, excellent condition, asking $3300. No calls after 8pm, 721-5345

FOR RENT, 17' CITATION travel trailer, electric brakes, stove, fridge, heater, toilet. Will drive to your site. July 5th-September 6th, $400. 477-6624.

1966 PONTIAC, EX-AMBUlance, ideal for converting for camper. Excellent running condition. $500 or best offer. 652-3082.

1975 20' MOTORHOME, 360 V8, PS, PB, CC, air conditioning, new tires, awning, AM/FM, CB, completely self contained. $16,000 or best offer. 478-5154.

VENTURE HARDTOP TENT trailer, fridge, stove, SS sink, sleeps 6, exceptional storage and counter space, $2,900. After 3 658-8408.

31' PROWLER TRAVEL trailer, like new and 79 Deluxe Ford Van with complete towing package. Call after 6 pm. 383-7538.

17' CITATION 1971, IMMACUlate, propane, AC/DC, electric brakes, stove, fridge, forced heat, flush toilet, awning, spare tire, etc. 479-9295.

27' AIRSTREAM TRAILER, needs some refinishing, otherwise in good condition. Good living accommodation. $3800. 595-1728

GREAT ESCAPE
1970 Econoline Ford van, fully camperized, good condition, must be seen. $3600 or best offer. Call after 6pm, 385-6188

14' TRAILER, EXCELLENT condition. Sleeps 4, stove, oven, ice box, 3 way light, equalizer hitch, electric brakes. $1350 383-2686

RAVEN RV'S
VAN CONVERSIONS
479-3178

DELUXE MOTOR HOME. Sleeps six, $250 per week. 5¢ per kilometer. Damage deposit. Open July and August. 479-3357.

1972 13' BOLER TRAILER. Stove, icebox, awning, Porta-Potty, other extras. Excellent condition. $2200. 478-0209.

1978 17' BOLER, SLEEPS 4, light to tow, clean and in good condition. Asking $6500. 595-3746.

MUST SELL, 1969 VW CAMPer, with Westphalia pop—top, propane stove, plus sink. Asking $2395 or best offer. 479-7094.

1978 HARDTOP TENT TRAILer, immaculate shape, awning, sleeps 6. $2000 652-4792 after 5 pm.

CAMPER FOR ½ OR ¾-TON truck, sleeps 4, stove, ice box, toilet, clampers, jacks, carpeted, clean. $1200. 595-6205.

8' CAMPER, SLEEPS 4, ICEbox, 3-burner propane stove. Good condition. $2000 or best offer. 385-5742.

1978 WESTPHALIA CHAMpagne Edition, 5,500 miles. Practically new. Many extras, plus camping accessories. 384-6074.

7'X12' TRAILER CAMPER. Stove, cooler, propane and 110 wiring, sleeps 4. Good condition. $595. 388-6543. 2519 Ludgate St.

12' X 56' KNIGHT MOBILE home, with sun porch, serious inquiries only. 478-4003 or 478-2330.

13' SHASTA TRAILER, TOP condition, 3-way fridge, stove, oven, toilet, electric brakes, spare tire, $1,700. 477-3948.

VANGUARD MOTORHOME, 20', 1978, Ford chassis, sleeps 6, 19,000 miles, very good condition. $16,500. 478-0585.

1972 14' HOLIDAIRE, STOVE, furnace, 2-way fridge, separate bathroom with toilet, sleeps 4 or 5. Exceptional layout. 478-0937

CHALET FOLD DOWN TRAILer, no canvas, stove, ice box, sleeps 4, good condition. 478-3739 261 Portsmouth Drive.

1976 COACHMEN 23' MOTOR home, excellent condition, 16,000 miles, Ford 460, asking $17,500. 478-3253

HARDTOP TENT TRAILER, $850 or best offer. Sink and stove, 9'X12' add-a-room, wiring harness for car. 478-0724.

18½' TANDEM AXLE SELF contained travel trailer. Bought May 78. Sleeps 8. First $5500 takes. 383-5964

8' CUSTOM CAMPER, 2 WAY fridge, stove with oven, good condition. $1400 or best offer. 479-2809

76 GALAXIE 8' CAMPERETTE, excellent condition. $2195. Camosun RV Centre — 384-0213 — Dealer 6732.

75 15' RED DALE TRAILER, excellent condition. $2500. Camosun RV Centre — 384-0213 — Dealer 6732.

67 DODGE CAMPERIZED van, extended roof, 6,000 miles rebuilt 318 V8, $1500 or nearest offer. 642-5325 evenings.

VANGUARD 9½' CAMPER, also 74 Ford Explorer F250 Camper Special. Will sell separate. 656-1465.

1974 11' OKANAGAN CAMPER, 3 way fridge, stove, heater, excellent condition. $4200 652-9066 478-7508

1975 FIFTH WHEEL, 27', USED one trip. $8300. Also available, 1976 Dodge see column 154. 592-7525.

WANTED TO RENT BY REsponsible party, Westphalia camper for 1 week August 12th. 656-2250.

23' SCAMPER, 1974, ENTIREly self-contained, excellent condition. $6000. 592-0930.

CAVEMAN CAMPER, 11', very good. $4000; or trade for boat. 642-4586.

HARDTOP TENT TRAILER. With furnace and stove. $600 or nearest offer. 595-6834

OLDER 30'X8' HOUSE TRAILer, good basic condition. $1995. 478-1430 or 658-5971

SOFT TOP TENT TRAILER. Sears Cruisaire 150 with add-a-room, $350. 478-1356.

'74 20' SHASTA TANDEM, fully equipped, as new, $4800. 656-6690.

FOR RENT: 24 FOOT TRAVEL trailer. Fully self contained. $200 a week plus deposit. 652-3750

CANOPY FOR SHORT BOX IMport truck. $340. 479-2525.

168 CAMPERS, TRAILERS and MOTOR HOMES

7' CAMPER FITS IMPORT truck, excellent condition, $1500. 642-3140.

UTILITY TRAILER, 6X8, wired, custom tarp, $450. 642-4894

'77 VANGUARD TRAILER, 15', twin bottles. Sleeps 6. $4000; offers. 1454 Ryan St.

FOR RENT: 23' TRAVEL trailer, fully self contained. $200 a week plus deposit. 656-4659

'76 CAMPER, 10'6, HYDRAUlic jacks, bathroom with sink, fully equipped. $3500. 478-5497.

INSULATED CUSTOM BUILT camper cap, fits standard 8' pickup box. 477-7862.

8' ALASKAN CAMPER, NEEDS work. Best offer, 386-2216 after 5pm.

8' CAB-OVER CAMPER, fully equipped, must sell, $1000. 598-9847

5TH WHEEL 77 PROWLER 30', clean, $9,750 firm. 652-2070, 652-3232.

'74 TRAVELAIRE 15'. ALL conveniences. Immaculate. A real charmer. 656-3852, 656-2829.

15 FOOT TRAILER. FULLY equipped. Walk in toilet, $2,500. 881 Gladiola.

8' CANOPY, 32" HIGH, FACtory made, insulated, roof rack, 1 year old. $450. 478-8080.

WANTED: SMALL LIGHT weight utility trailer, reasonable. 477-6763 after 5.

'75 VOLKSWAGEN WESTFAlia, excellent condition. $8900. 479-1862.

DELUXE 10' WILDERNESS camper, self contained, new condition, 112-248-3773.

GALAXIE CAMPER 8', FOR import. Excellent condition. $1400 or nearest offer. 477-0366.

9'6" 1976 OKANAGAN CAMPer. Fridge, stove, furnace and toilet. Like new. $3,950. 478-9810.

79 CHEV CAMPER SPECIAL, ¾-ton, 4 speed, extras. $7600. 384-9492.

8½' VANGUARD CAMPER, fully equipped. $4200. 656-1959 after 9pm.

1971 BOLER 13' TRAILER. Sleeps 4. Excellent condition. $2,900. 656-0274.

73 LIONEL TENT TRAILER, sleeps 6, plain. Best offer. 478-3650

NEW DELUXE 8' ALUMINUM canopy, lights, insulated, 1291 Garkill, 477-3562

16' SOUTHPARK HTR, 3-WAY fridge, toilet, stove, $3,000. 385-1454 between 6-7 pm

MUST BE SOLD, 22' CLASS A motorhome, make an offer. 474-1790.

1974 WESTPHALIA. FRIDGE, propane stove, tent, etc. $7,950. 479-9218.

SMALL ARISTOCRAT TRAILer for rent, sleeps 6, clean, $75/wk. 478-9109.

73 LIONEL TENT TRAILER, immaculate, with extras, $1,050. 595-6762.

9' CAMPER FOR SALE. Stove, fridge, furnace. Good condition. Reasonable. 479-2168.

67 TRAILER, IMMACULATE, stove, fridge, furnace, propane sleeps 5. 478-9789

CANOPY, FULL CARGO door, lights, insulated, $325. 478-3080.

16' OASIS TRAILER, SLEEPS 5, clean, insulated, stove, furnace, ice box, $2300. 592-0676.

WANTED TO BUY OR RENT, overhead camper to fit short box import truck. 479-1335.

8'6 VANGARD CAMPER, stove, heater, ice box, sleeps 6. 479-6234.

21' VANGUARD MOTORHOME complete with bath, low mileage. Asking $17,500. 478-4026.

76 VANGUARD 16' TRAILER with toilet, excellent condition. Asking $4250. 479-1186

11' CAMPER, LARGE TOILET with sink, hydraulic jacks. 2 years old. $2750. 383-9847

COMPLETE EQUALIZER hitch with electric brake control, $80. 477-2465

10'-COASTLINE CAMPER, sink, 3-way lights, furnace, stove, $1250. 477-3010.

20½' 1979 VANGUARD TANdem trailer, awning, tub, etc. 592-5501

HARDTOP TENT TRAILER, sleeps 8, stove, ice box and sink. Asking $1650. 721-3717

FORD CANOPY, EXCELLENT condition. $600 or best offer. 479-8704

WANTED 17'—20' TRAILER, 1-2 years old, full bathroom. 721-3439.

WANTED TO RENT, SMALL hard top tent trailer for 1 week, end of July, August. 656-5606.

1970 KAPLUN HARDTOP TENT trailer, awning, sleeps 6, $700. 477-6164.

LIGHTWEIGHT 10' SHASTA travel trailer, sleeps 4-5, $975. 479-7774.

1977 COLEMAN HARDTOP tent trailer, excellent condition. $2500. 642-5770

77 WILDERNESS TRAILER. 23', fully self contained. Awning. Immaculate condition. 478-5420

72 VW WESTPHALIA CAMPer, reconditioned engine, excellent condition. $4900 477-7423

8' CAMPER, GOOD CONDItion, $1200 or best offer. 478-2806

1973 21½' KUSTOM KOACH. Mint condition. 112-748-8271

LIONEL 120 TENT TRAILER for rent, $100 per week. 478-8791.

FOR RENT, HARDTOP TENT trailer. $50 per week. 478-4475.

1965 MOTORHOME, HOMEmade. Contact after 5, 383-1959.

MOVING VAN TRAILER.

77 EMPRESS 20' MINI MOTORhome, 28,000 miles. 721-5194.

WANTED TO BUY, A FLEURY motorhome. Phone 479-7264.

1975 8' CAMPER FOR ½ TON truck. 595-4748.

4X6 UTILITY TRAILER; $125. Small wheels. 477-1745.

8' CAMPER FOR SHORT BOX truck. Offers to $800. 384-1108.

1969 CORSAIR 17½', SELF-contained, sleeps 6. 656-7660.

CLEAN 15' OLDER TRAVELine. Sleeps 4-6, $900. 385-0328.

TENT TRAILER FOR RENT. 656-2409 after 6pm.

169 MOBILE HOMES AND PARKS

AARON COURT
ESTATES
Our latest Craigflower Rd. development! First homes going in July 1. Only 5 sites left! Enjoy the maintenance free living like a condo with all the benefits of owning a lot without the high cost to buy it! Look into one of the best home investments of the 80's! Homes from 728 to 1440 sq ft completely finished inside and outside with warranty. View our showrooms in Langford (off Trans Can Hwy) & "Esquimalt Craigflower Rd"
Buy Right Homes
DL6162 474-2154 383-2912
Langford open daily till 8, Craigflower, 10-5 Fri-Tues

169 MOBILE HOMES AND PARKS

SUMMERGATE
VILLAGE
★ Fine retirement living
★ Phase II Now Selling
Turn West off Pat Bay on McTavish Road, (Airport turn off) then Right on Canora to Entry Gates.
Dealer 6155 Phone 656-1414

LANNON CREEK
MOBILE HOME PARK
POSSIBLY
CANADA'S FINEST PARK
Scenic Water
and Mountain View
Overlooking
The Straits of
Juan de Fuca and
the Olympics
ONLY 3 SITES LEFT
Phone 642-5486/642-5972

DREAM HOME
24'x58' 1296 sq. ft., vaulted ceiling in living room and dining room, floor to ceiling windows with deluxe drapes. Built-in microwave oven plus counter top range and wall oven; wood burning fireplace; and W/W carpeting. The ultimate in luxury at an affordable price. View our many show homes on display.
TRIANGLE HOMES
(VICTORIA) LTD
2435 Trans Canada Hwy,
Victoria B.C.
Sites available for all homes.
DL # 5088 478-1774
Open 7 days a week.

Thinking of Selling??
For full professional service to ensure your best market price call Buy Right Homes. Our experienced sales staff and extensive sales promotions has resulted in most of our listings selling in 2-4 weeks! Ask about our trade-in program or our guaranteed sales plan! Call for a free appraisal. Go with the company with the proven sales record!
"THE PROFESSIONALS"
BUY RIGHT HOMES LTD.
474-2154 383-2912

GOLDSTREAM
MOBILE HOMES LTD.
T/Can Hy Sooke Lk Rd
New Glen River 14x70's. 14x52 Premier preowned with carport/toolshed. Also a selection of 2/3 bdr. D/wides to be relocated. We are in need of clean homes to list and sell. Give us a call for an appraisal and we will handle the selling for you.
MARSH SMITH, Bus. 478-1751, Res. 478-8774, DL 1280

LISTINGS WANTED
Homes wanted to list in all areas. List with an old and established company.
TRIANGLE HOMES
(VICTORIA) LTD
2435 Trans Canada Hwy
Victoria B.C.
DL # 5088 478-1774
All our paperwork is done by our company lawyers for your protection.

GREAT VALUE
Adult park; 1 br. plus den in Goldstream Park area, FP in LR, new carpeting. Totally updated. MLS. Asking price $20,500.
J. B. (JOT) HOME
477-0141 592-2130
pager 674 388-5464
the Permanent

CRAIGFLOWER
TWIN OAKS
14x70 1978 2 bedroom beautiful home. Priced to sell. H&R Mobile Homes, Dealer 6463-A, 478-8354

Three 14'x70's
In beautiful parks. 2 and 3 bedrooms. 2 in family parks; 1 in adult park. 1977 and newer. Excellent value. H&R Mobile Homes, DL # 6463—A. 478-8354.

1973 CLEAN 2 BEDROOM REverse aisle 12x60 Paramount mobile home in nice park, Langford area. Fridge, stove, drapes, wall-to-wall carpet, carport, garden shed, paved and landscaped yard. $20,500. 478-4771.

LOTS OF ROOM FOR THE young family in this great mobile unit. Beautiful Park. Close to schools. MLS 046334.
Ruth & Ben Bennett 478-0118
CENTURY 21 Suburban
478-8316

12'x56'
1969 3-bedroom, totally redone. Can stay on pad or off pad home. $12,000. H&R Mobile Homes DL # 6463—A. 478-8354.

PRIVACY, VIEWS, TREES!
2 BR beauty! 4 appl, 12x36 covered deck, separate shop, bsmt storage! Only $22,700! Cal 474-2154: Buyright. D6162.

1978 14X70 ATCO!
Luxurious home. Many expensive extras! Double fenced lot! An incredible bargain at $24,500! See! 474-2154. Buyright. D6162.

CEDAR CREEK MOBILE Homes Park, Mill Bay, has space available. 112-743-2449, 112-743-2591

WATERFRONT VIEW, 2 BEDroom trailer with fireplace, must sell, moving. Asking $16,500. 642-4045

OCEANSIDE FISHING, large garden, low pad rent, w/w, 880 sq. ft. well planned living space. 642-5073.

ONLY $15,500. IMMACULATE 1974 2 bedroom double wide. 4 appliances. In Duncan park. 112-246-9400

FOR RENT: MOBILE HOME site, Kendall's Mobile Home Park. 7111 West Coast Road, 384-0857 or 642-4277

1971, 12X56 GENERAL, 2—bedroom mobile home, unfurnished, Asking $14,000, OBO. 478-1049

LAKEVIEW DOUBLE!
Many additions incl: a 12x24 FM RM! Large lot with privacy. Call 474-2154. Buyright. D6162.

12'X60' SAFEWAY, 3-BEDrooms, 4 appliances, carport, insulated addition. 112-743—9824.

IN LOVELY TREED TRIWAY adult park, 12x60 Safeway. 478-5050.

178 SUMMER HOMES, COTTAGES and RESORTS

TWO BEDROOM SUMMER home with sleeping loft. Log fires, central heating. Fully equipped. 7 miles west of Sooke, on coast. Wide view balcony. Daily, weekly. 642-5641

REASONABLE RENT BY week. Furnished 3 bedroom home. Only 2 minute walk from Shuswap Lake beach and marina. 383-0767 or 112-675-2714.

RELAIBLE COUPLE WITH 2 children visiting from Edmonton wish to rent house or cabin from July 28th to August 8th. Contact 478-4173.

MODERN LAKE FRONT housekeeping cottages and units still available from $160 per week. Shawnaire Resort, RR #1, Shawnigan Lake. 112-743-2062

2 OR 3 BEDROOM COTTAGE, ocean or lake front, suitable for small children, last 2 weeks of July and 1st week of August. 477-7910.

178 SUMMER HOMES, COTTAGES and RESORTS

OCEAN FRONT COTTAGES and camping. Lovely Yellow Point area near Ladysmith. All found. $125 to $200 a week. 112-245-3000.

BAMFIELD 14 BED FISHING lodge for lease by day. Showers, cooking facilities, etc. For information 478-2929.

LARGE CHOICE RECREAtional licenses on Horne Lake. $800 to $900 annually. 382-7522.

181 TOURIST ACCOMMODATION

HARTNELL HOUSE
1204 Yates St.
Fully equipped modern kitchen unit by week, day (10 min.). Close to downtown. Linen, dishes, C.T.V., parking. 383-0742, 386-2812.

ENGLISH FAMILY HOME ATmosphere bed and breakfast. $20-$30. Ensuite bathrooms. Evening meal available. 385-9403.

CAMPING LOT, LAKE COWIchan near Gordon Bay Park, 60'x200', electricity, water, lease for season. 479-4922, if no answer call 388-1839.

BEACHCOMB IN SIDNEY
Self contained (new) trailer, near beach on private lot. Sleeps 2-3. $30-35. 656-4337.

SUNNY, DOUBLE ROOM, 2-piece bath. Bed and breakfast. $25. 385-4632.

BACHELOR SUITE, BEAUTIful location, available August 9th. 479-1435.

185 CONVALESCENT AND REST HOMES

JOAN CRESCENT MANOR
Retirement Home
Under New Management
1045 Joan Crescent
Rooms Now Available
Mrs. M. Baker 595-1315
A Touch of Distinction

BEACON HILL VILLA REtirement home. We have a vacancy for a retired lady. Room semi-private with ensuite. Has to be seen to be appreciated. 24 hours nursing supervision. 635 Superior St. 383-5447.

190 ROOM and BOARD

ROOM AND BOARD SUITable for quiet working person. 386-1710.

ROOM WITH BOARD BY week or month, reasonable. 386-6545

191 ROOM and BOARD WANTED

REFINED LADY NEEDS room and board in good home. Urgent. Victoria Press Box 299.

193 ROOMS TO RENT

MODERN KITCHEN UNITS, close to downtown, color TV, linen, dishes and parking. 383-0742

FURNISHED CARPETED room, share bathroom and kitchen, Cook/Rockland area. 381-1370 or 478-3941.

LARGE ROOM. USE OF HOT plate, fridge. Near Woolco. Nondrinker only. 386-1389

194 ROOMS WANTED

FEMALE VISITOR FROM England requires furnished accommodation for 6 weeks commencing August 1. References. 384-2692

197 HOUSEKEEPING ROOMS TO RENT

QUIET, IMMACULATE, FURnished, complete kitchenette, suit mature working woman, share bath, $185 includes utilities, available July 1st. 592-7504 or 382-4971.

AVAILABLE IN ROCKLAND mansion. Large furnished, wall to wall carpets. Share family style deluxe kitchen, $150. 658-8967; 386-8385.

JUBILEE AREA, FURNISHED basement room, shared kitchen, utilities included. $125 per month. 592-9780.

CLEAN HOUSEKEEPING rooms, everything supplied, low rates. York Hotel 711 Johnson Street 385-2544.

WEST JUBILEE, HOUSEkeeping room in character home, share kitchen facilities. $95. 477-9924.

AVAILABLE AUGUST 1ST, housekeeping room for nonsmoking male, Fairfield area. 385-5670.

QUADRA/BAY AREA, QUIET, fridge, stove, utilities, responsible gentleman, $110. After 5:30 pm. 478-8155.

LARGE NICELY FURNISHED room, own sink, share bath, $160. 477-8907.

FAIRFIELD AREA, SUIT male, $110 per month. 381-0518 after 5pm.

FURNISHED HOUSEKEEPing rooms 820 Fisgard 383-0686

199 HOUSEKEEPING ROOMS WANTED

QUIET NONSMOKING FEmale student requires self contained housekeeping unit for September 1st, UVic area. 642-3042.

200 APARTMENTS TO RENT UNFURNISHED

Homehunters
2713 QUADRA
381-2113
HERE ARE JUST A FEW OF OUR MANY EXCLUSIVE LISTINGS.

1. Downtown. Available now $75. Bach. Furnished. Pay part of utilities.
2. Fairfield. July 1. $380. 1 BR. Very prestigious.
3. Fernwood. Now $195. 1 BR. Heat, h/water, cable, w/w, f/s. 1 child welcome.
4. Downtown. July 1. 1 BR. Furnished. $300.
5. Fairfield. Available now. $300. 1 BR. Furnished. Room and board. Everything included.
6. Esquimalt. Aug 1. $195. 1 BR. f/s, cable.
7. Colwood. July 1. $235. 1 BR. h/water, c/v incl.
8. Carey. July 1. $275. 1½ BR. Fridge, stove, w/w, utilities paid. Pets welcome.
9. Beach Dr. Aug 1. $750. 2 BR. Waterview. 2nd floor. Heat. Children negotiable.
10. Sooke. July 1. $265. 2 BR. W/w, FP, fridge, stove.

HOMEHUNTERS THE COMPANY WITH THE LARGEST SELECTION OF EXCLUSIVE LISTINGS.
Mon - Fri 9-9
Sat - Sun 10-5
381-2113 - Fee $30

CEDAR SHORES
rental condominiums
—ON THE WATER—
77 Gorge Rd. West
All units contain fireplaces. Special features on completion of project: SWIMMING POOL, JACUZZI, SAUNA, TENNIS COURT, RACKET BALL COURT. Two bedroom suites from $520. Contact resident Manager MR. TREDGETT at 383-2417
Adult Oriented—no pets please
Pacific Valley Mgmt.

CUTE N COSY!
1-BR! Utils incl! $214 (510)
RENTEX 381-1234 FEE

200 APARTMENTS TO RENT UNFURNISHED

Pacific Village
RENTAL TOWNHOUSES
1455 Craigflower Rd.
at Admirals
Special features upon completion of project:
★ Indoor Swimming pool.
★ Sauna.
★ Includes — stove frig, drapes, carpets.
★ 2 and 3 bedroom suites available 1 July and 1 Aug.
★ 2 Bedroom from $425
★ 3 Bedroom from $475
★ Free Parking.
★ Children accepted.
NO PETS PLEASE
Contact Resident Manager
Mr. Gary Hardisty
383-4757
Pacific Valley Mgmt.

OCEAN VILLAGE
OCEANFRONT
Four unique waterfront locations on Sooke Basin ranging from compact 1 and 2 bedrooms to fully equipped luxurious townhouses, apartments, bungalows, duplexes. Acres of landscaped grounds and flowers with spectacular views. Quiet country setting minutes from downtown Victoria. Located 2 miles from the Village of Sooke with two supermarkets and plazas, 3 financial institutions, churches, doctors, lawyers, chiropractor, etc., plus activities ranging from the Legion to Old Age Pensioners Club. Deep water moorage is available in the basin. Hiking, horseback riding, hunting, salt and fresh water fishing, crabbing, shrimping, golfing are some of the year round activities. Ocean Village is a place to grow and live in magnificent surroundings. Yearly leases with rents from $260-$600 per month. For information regarding availability to lease phone 642-5254. Adults only.

BB B ROWN ROS on LANSHARD
"People Helping People"

$235—#303-1341 Hillside Ave., 2-bedroom suite available immediately in small apartment block. Hardwood floors, s/f, lots of windows, separate entrance. Sorry, no pets or children.

$425—#30-477 Lampson St., 3-bedroom condominium available immediately. S/f, w/w carpeting, children welcome. Sorry, no pets.

For further information call:
Brown Bros. Agencies Ltd.
385-8771 (Anytime)

"SAILVIEW"
SEAVIEW RENTAL
TOWNHOUSES
2341 HARBOUR RD.
SIDNEY, B. C.
PHONE 656-0341

JAMES BAY HERITAGE
2 Bedroom
This charming comfortable self contained suite provides adult oriented character accommodation in one of Victoria's fine old neighborhoods. There are 1500 square feet of living area providing two bedrooms, 1½ baths, kitchen with garden conservatory, plus skylights, woodburning stoves, balconies, and many other extras. This is truly something special. $625 per month. Contact J. Robertson, 592-6665 or R. Dinning, 595-1490

Park Pacific
STADACONA CENTRE
1545 Pandora
Deluxe 1-bedroom suite.
All kitchen appliances.
Drapes — w/w carpets.
All amenities. Adults only.
425.00 month.
Sorry No Pets.
Viewing Appointment 595-3132

david burr
LTD.
384-9335

EXTRA LARGE!
2-BR! 1500 sq. ft.! 1½ baths, 4 appls! Fireplace! Drapes, carpets! Prkg! Balcony! Waterfront and view! Yr. lease! Call now! (380) fee
rentex 381-1234

WINDSOR COURT
Available August 1st, 1 bedroom suites from $240, 2 bedroom suites from $310, heat included. Full recreation facilities. No children, no pets. Resident Managers: Mr. Mundy 385-6075, Mr. Ramsey 386-7106.

FAIRFIELD!
Bach suite in character home! Drapes! 2 appls! Pet OK! Yard! Utils incl! All this for only $98. (498) fee.
rentex 381-1234

4 BDRMS. LIVING ROOM with F.P. Many extras in this compact family home with large kitchen. One year lease at $600.00 month. No pets. Call Mrs. Gearing 477-7284.
Complete Property Mgt.
(Div. of D.F. Hanley Assoc.)

UPLANDS ESTATES, NEW luxury condo, 1500 square feet, 2 bedrooms, library, living, dining, kitchen, all appliances, fireplace, wall-to-wall, tight security, double garage. $1,050 per month. Lindsay 592-5422 or 382-6049.

ESQUIMALT!
1-BR in 5-plex! Carpets! Drapes, 2 appls, small yard, quiet area. $195. (507) fee.
rentex 381-1234

MONEY SAVER!
1-BR! 2 appls! Carpets! Prkg! $200 (502) fee.
rentex 381-1234

2 ACRES!
3-yr-old, 2-BR! Fireplace, 4 appls! $300. (511) Fee.
rentex 381-1234

ROCKLAND ARMS
1030 LINDEN AVE.
One bedroom suite close to downtown, quiet, suitable for mature person. 477-7804.

OAK BAY BORDER — AVAILable Aug. 1/80: 2 bedroom, 1½ baths, underground parking, close to all amenities. Quiet corner suite, $550.00 per mo. Phone Harvey A. Simons 477-7284.

FAIRFIELD, WALK TO TOWN, ground floor, character home, fireplace, 2 bedrooms, 2 bathrooms, no children or pets. Man and wife preferred. $500 385-8226.

ESQUIMALT, 1-BDR, JULY 1, $230. Close to shopping center, bus, parks, senior citizen center. Adults only. No pets 382-2721

200 APARTMENTS TO RENT UNFURNISHED

APPLICATIONS BEING taken, newly decorated large bachelor in quiet family character home near the Bay. $250 a month, August 1st, non-smoker. References required. 383-2419

2 BEDROOM SUITE IN CONDO complex on Bay St. near Cedar Hill Rd. Dishwasher, laundry facilities, available August 1st. $365 a month, without heat, utilities, cable. 382-0008

SINGLES SPECIAL!
Bach apt! $183. (503) fee.
rentex 381-1234

ONE BEDROOM SUITE. DRIve by 3236 Doncaster. Call 477-9714 to view. Please don't disturb occupants. References, $250.

SHORELINE APARTMENTS
1-bedroom ground floor suite, front and rear entrance, older block, suit mature elderly folk, no pets. 479-6761 between 5-7pm.

ROCKLAND
Quaint 1 bedroom suite, with fireplace, large old fashioned bathroom, in well appointed Heritage house. 595-7734

FERNWOOD!
Large 1-BR! 4 appls! Prkg! Carpets! Drapes! $210. (512)
RENTEX 381-1234 FEE

1-BEDROOM, PRIVATE ENtrance, 4-piece bath, new appliances, excellent condition. $380. Suite 1—1489 Fort St, 384-8822.

1-BEDROOM BASEMENT, bright, clean, quiet. Jubilee area, 1 adult only. $265, all found. Reply to Victoria Press Box 307.

SOOKE
2 bedroom apartment, washer, dryer, fridge and stove. $225. 642-4758.

2 BEDROOM TOWNHOUSE, $300 month, adults only. For viewing 991 Cloverdale between 12-6 pm.

BEST ROCKLAND MANSION, private and unique basement suite, LR, bedroom, kitchen and bath, $192.50. July 15th. 388-9155.

1 BEDROOM, FRIDGE, stove, laundromat, part furnished. $175 Apartment 1-100 West Burnside anytime.

3 ROOM BACHELOR SUITE, close to Esquimalt Plaza, $141 a month. 595-6834

LANGFORD BACHELOR suite. To quiet, mature person over 25. No pets. $125. 478-3473.

1-BEDROOM BASEMENT apartment, $200 per month. 384-3329.

ONE BEDROOM APARTment, 1260 Pembroke, $210, no pets. 383-0130

QUIET COUNTRY. 2 BEDrooms, August 1. 478-2623

201 APARTMENTS TO RENT FURNISHED

LUXURY APARTMENTS
One bedroom completely remodelled, furnished and fully equipped. Centrally located by Parliament buildings. Includes maid service, saunas, whirlpool jacuzzi, indoor pool. Apply in person 425 Quebec Street.

WALK TO TOWN!
Furn Bach! 4 appls! Drapes! Carpets! Prkg! Singles OK! Utils incl! $220. (479) fee
rentex 381-1234

HARTNELL HOUSE
1204 Yates St.
Fully equipped modern kitchen unit by week, day (10 min.). Close to downtown. Linen, dishes, C.T.V., parking. 383-0742, 386-2812.

OCEAN MANOR
2930 Washington Ave. Deluxe 1-bedroom and bachelor suites, fully furnished including colour TV, dishwasher, and maid service. 388-7818.

ATHLETIC PARK!
Bach only. $200! (480) fee
rentex 381-1234

1-BEDROOM SELF-CONtained suite, utilities included, carpeted, bar, waterbed, etc. $375. Available immediately. No pets. 382-1517.

COMPLETE SELF CONtained bachelor suite, Fairfield area, colour TV and all utilities included. $250 monthly. 382-4397.

SIDNEY
1 bedroom, fireplace and seaview. Suit working adult. Preference non smoker. $275. 656-4337.

ONE BEDROOM CONDOMINium, Orchard House. Available now. $390. 382-4805

AVAILABLE NOW, UTILITIES included, $155, no pets, no children. 385-2743.

SMALL BACHELOR APARTment, water and hydro supplied. Men only, no pets. 479-0498.

202 FURNITURE TO RENT

CAMOSUN
FURNITURE
RENTAL
3 Room groups, bachelor suites, individual pieces, hide-a-beds, rollaways, month to month.
833 Yates 383-3655

203 APARTMENTS WANTED

QUIET PROFESSIONAL woman with 2 cats urgently requires 1-bedroom or spacious bachelor apartment, by August 1st, rent to $250. 382-3307 (evenings); 477-6911 local 4780 (days).

AUGUST L. NURSE, NIGHT worker, would like quiet 1 bedroom apartment, partly furnished or unfurnished. No pets. Heat, cable, carpet and drapes included in rent. Near bus line. $300-350. 383-7238 after noon.

MOTHER WITH 2-YEAR OLD daugther from Quebec city would like an apartment with ocean view. Maximum $300 monthly. 595-1520; (after July 12th phone 228-9126 UBC, Vancouver). Victoria Press Box 346.

RESPONSIBLE, FEMALE hospital employee requires 1-bedroom accomodation-1-hours walking distance of Jubilee. Please phone 381-1609 or message at 388-4708.

RESPONSIBLE WORKING young woman, non-smoker, requires one bedroom apartment with fireplace. $250 range. Cathy 388-5434, 8am-4:30pm or 381-1477 evenings.

RESPONSIBLE MALE HIGH school teacher, seeks 1 or 2-bedroom apartment with fireplace. $300-$375 range, prefer Fairfield area. 383-0389.

HELP A STUDENT! FOR AUgust 1, quiet 1 bedroom or bachelor suite, close to UVic if possible. Please call Scott after 4, 381-1386

RESPONSIBLE YOUNG working couple require 1 or 2 bedroom apartment or house for August 1st. Call after 5:30, 385-5183.

ONE BEDROOM OR SELF contained bachelor up to $200, required urgently for working lady in Victoria area. Call Ann at 477-7246 or at home, 383-8855

MOTHER WITH BABY URgently needs quiet 1 or 2 bedroom suite. Maximum $265. Will do part time caretaking or babysitting in exchange. 592-7610

QUIET, MIDDLE AGED LADY seeks unfurnished suite in older home up to $185. By July 30th. 592-3198

SCHOOL TEACHER SEEKS roomy apartment located between Victoria and Sooke 387-5962 or 384-1774.

203 APARTMENTS WANTED

WORKING WOMAN requires one bedroom suite in James Bay or South Fairfield. Please call 388-6286.

QUIET WORKING GIRL needs one bedroom apartment, Fairfield. 595-0288 after 6pm.

WORKING GIRL REQUIRES bachelor-1 bedroom, August 1st, reasonable. 385-8169.

CHARACTER APARTMENT for steadily employed adult. Please call 384-7247.

COMPETENT 24 YEAR OLD looking for 1 bedroom suite in older home. 595-5582, Ian.

WANTED ACCOMODATION for students attending summer institution. Inquire at 595-2626.

WANTED HEATED 1 BEDroom, $187, mature adult, no children or pets. 595-1757.

204 SHARED ACCOMMODATIONS

Homehunters
2713 QUADRA
381-2113

Gorge 1 BR. semi furnished. FP, f/s, w/d, large backyard. Util. pd. $210.
Gordon Head. 1 BR. Furnished. Util. pd. Prefer U-Vic students. Share bath and kitchen. $175.
Mon - Fri 9-9
Sat - Sun 10-5
381-2113 - Fee $30

ROOM IN LARGE OLDER house, in Oak Bay. $100 per month. Share kitchen and living area with other tenants. Ideal for student. Call 383-0312 ask for Keith and leave name and number.

YOUNG COUPLE LOOKING for single working person to share their 3-bedroom condominium on Hillside Avenue. $150 includes utilities. Phone 385-8469, after 6 pm or before 11 am.

CLEAN ACCOMMODATION suitable for student or business person, non—smoker, non-drinker, with kitchen and bath privileges. Phone mornings, 382-8924.

20 BEDROOMS AVAILABLE from July 1. Starting at $150 a room and $125 a person. Two ideal locations close to all buses. Board can be available. 388-4959.

ROOM FOR MATURE NONsmoker in quiet shared house, near University, near buses and stores. Co-op experience preferred. 477-0700.

AVAILABLE IMMEDIATELY for summer or ongoing, share duplex near beach and UVic, mature person wanted. Evenings 598-7396.

WANTED, SINGLE WORKING male, 25 to 33 years, to share 2 bedroom penthouse condo with working female. Call 386-6189. References required.

YOUNG COUPLE OFFERS fully furnished bedroom in character suite. Suit quiet individual. 384-8657 evenings.

WANT QUIET WORKING male to share 2 bedroom apartment in Esquimalt. Half on utilities and rent. 382-6384 after 1pm.

FEMALE TO SHARE 2 BEDroom condominium, close to University, only bedroom furniture needed. After 4:30, 595-3260.

WANTED: 2 PEOPLE TO share 3 bedroom duplex. For more information call 592-5617 or 595-6784.

SINGLE PARENT WITH 1 child has 3 bedroom house to share with same. Please call after 5 383-3704.

WANTED SINGLE MATURE person to share furnished 3 bedroom deplux in Colwood, with single female. 478-8990.

3 WORKING PERSONS LOOKing for same; Langford area, 4 bedroom house. Before 6, 386-2493, Mike or John.

ROOM IN COOP HOUSE, OAK Bay Willows area. Garden and utilities included, $150. 478-8749 or 595-1477

MALE OR FEMALE WANTED to share 2-bedroom house near Hillside Mall. 595-9973.

SHARE HOUSE. CONTACT AT 326 Arnot Ave. or phone 383-5657 July 7.

RESPONSIBLE PERSON TO share large modern house in Gordon Head. 477-1015.

205 RENTAL AGENCIES

LANDLORDS!

PLEASE CALL, MANY FINE TENANTS WAITING TO RENT. WE ARE COMPUTERIZED. CALL NOW FOR YOUR FREE AD!

RENTEX
710 MARKET ST.
381-7368

Homehunters
2713 QUADRA
381-2113

LANDLORDS!

Save yourself time and money. List your vacancies with us and eliminate endless calls. We do your advertising for free. Open 7 days a week.
381-2113

TENANTS

WE HAVE YOUR LANDLORD!
—COMPUTERIZED SYSTEM
—QUALIFIED STAFF
—GUARANTEED SERVICE
—MON.-SAT. 10 A.M.-8 P.M.

RENTEX
710 MARKET ST.
381-1234

Homehunters
2713 QUADRA
381-2113

TENANTS!

The company with the largest selection of exclusive listings. We offer friendly personal service 7 days a week.

206 DUPLEXES TO RENT

FOR RENT, BRAND new home 3 bedrooms, 1½ bathrooms. Close to town and all amenities. One year lease, no pets. From $600. per month.
Patterson Construction Ltd.
386-6301. Eve. 656-1455

JAMES BAY!
1-BR! Bsmt! Den! Driveway! Carpets, drapes! 2 appls! Kids/pets OK! Utils incl! Garden! Yard! It's even furnished! $390. (500) fee.

rentex 381-1234

GOLFER'S DELIGHT!
3-BR near the Colwood Golf Course! Pets OK! Yard, prkg, carpets, drapes! 2 appls! Sundeck and view! (106)
RENTEX 381-1234 FEE

TAKE A LEASE!
Large 2-BR! 4 appls! Prkg! Carpets! Drapes! White FP! Sundeck! Yard! Utils incl! Only $490! Singles OK! (463)
RENTEX 381-1234 FEE

206 DUPLEXES TO RENT

DELUXE 2 BEDROOM LOWER duplex, fireplace, wall to wall, fridge, stove, some drapes, $375 includes utility. References. Prefer 1 year lease. Available August 15. 383-5327.

BRAND NEW!
3-BR! Only $475! (406) fee
rentex 381-1234

3 BEDROOM DUPLEX FOR rent to good tenants with references. Children welcome, but no pets. Available August 1. $525 negotiable. 478-4608.

3-BEDROOM, FIREPLACE, stove and fridge, W/W throughout, $525 per month. Gorge area. 384-8822.

MODERN DUPLEX, SPECtacular waterview, across from beach. 20 minutes downtown. Bus. 478-9931.

AUG. 1, 2 BEDROOM, wall/wall, stove, fridge, drapes, no dogs. View at 172 Regina St. 2-5pm $370.

COLWOOD, 2-BEDROOM, SEAviews, no pets, $400. Available July 1. 478-8363 or 658-8921.

COLWOOD, 3 BEDROOMS, NO pets, July 1, $480. 478-8363, 479-6221, 658-8921.

3 BEDROOMS AND DEN, Fernwood area, $475. 383-2125

210 HOUSES TO RENT UNFURNISHED

BROWN BROS on LANSHARD
"People Helping People"

$750. 1743 San Juan. Executive 3-bedroom home available August. One year lease, view by appointment only.

$900. Bear Hill Road, executive country home. Quiet, secluded area surrounded by trees. Chalet type, hand tooled interior, 3 lovely bedrooms, clear well water, appliances, oil heat, fireplaces. Available August 15. Must have references.

$1500. Beach drive, available immediately. Beautiful home in the Uplands area. Four bedrooms plus stove and fridge, four bathrooms, garburator, dishwasher, washer and dryer, fireplace, double garage, sauna. Landscaped gardens. This house is of exceptional quality and must be seen to be believed. References required.

For further information call:
Brown Bros. Agencies Ltd.
385-8771 (anytime)

david burr LTD.
384-9335

Character and touch of class in this older style 3 Bedrm. House near the Craigdarroch Castle. Spacious living room, separate dining room, den, 2 fireplaces. WxW carpet. Large bright kitchen — Fridge, Stove, Dishwasher. Small manageable garden. Excellent condition and area. No Pets or Children Please. Available now. One to Two year lease.
$725. per month.

NEW QUADRA AREA
Delightful and immaculate brand new 3 Bdrm. home with spacious living room, separate dining room, bright good size kitchen, large rec. room, drive-in garage vacu-flo. Utility room. No pets please. Two year lease available with references. Available August 1st.
$825. per month.

PAC-WEST
INTERNATIONAL REAL ESTATE BROKERS INC.
388-6161

Immaculate, large, family home in Glanford Polyanthus area one block from public school — excellent accommodation. $650. per month. Available July 1.

University area — Rossiter and Tyndall area — Two bedrooms on main, full basement. $650 per month. Available immediately.

Homehunters
2713 QUADRA
381-2113

EXCLUSIVE LISTINGS FOR JUNE 1ST.
Gordon Head. July 1. $750. 3 BR. Semi furnished. 1400 sq. ft. Family room, FP, 2 baths, 5 appl. Children and pets negotiable.
Happy Valley. Sept 1. $500. 2-3 BR. f/s, FP, fenced ½ acre with finest trees. Long term lease. Children welcome.
Mon - Fri 9-9
Sat - Sun 10-5
381-2113 - Fee $30

GONZALES BAY OAK BAY

Large 4 bedroom house across the street from ocean available July 7. Spectacular ocean views from both the living room with fireplace, and separate dining room. Each oak floored. 2 baths, 6 appliances. Garage. References requested. Lease preferred. $795 per month.
BRENT GERRETT
598-7634 388-5464 PGR. #552

FOR RENT, BRAND new home 3 bedrooms, 1½ bathrooms. Close to town and all amenities. One year lease, no pets. From $600. per month.
Patterson Construction Ltd.
386-6301. Eve. 656-1455

RENT & OWN A MOBILE HOME.

Under $400 with pad, 2 or 3 bedroom, adult or family parks, Victoria area or other Island locations. H&R Mobile Homes, 478-8354, Dealer 6463-A.

EXECUTIVE HOME, MT. Douglas area, 5 bedrooms, 2½ baths, 2 fireplaces, sunken living room, dining room, large kitchen, full basement, country like setting, $750 per month. 4150 Glendenning Road, 477-7544. Open to view Sunday July 6th from 1-4pm.

TWO BEDROOM TOWNhouse, like new, at Crossandra Crescent, to rent for August 1. Patio, parking, finished basement, W/W carpets, big kitchen, plus fridge and stove. For quiet people, $480. Call Mr. Somlai, 595-6239.

TOWNHOUSE AUGUST 1
3 bedroom, prime central location, appliances included. Mature couples only. Rent $800 per month. Provide 2 references, including phone number. Interviews July 14, 15, 16. Victoria Press Box 321

3 BR. BRENTWOOD
$525.00
This is a beautiful home on a quiet lane in Brentwood, just a few minutes walk to the water. To view call 656-1082
Northern Pacific Realty Ltd. 479-1687

FOR RENT, BRAND NEW 3-bedroom, 1½ bathroom home. View Royal area. One year lease, no pets. $600 per month. Patterson Construction Ltd., office 386-6301, Eve. 656-1455

210 HOUSES TO RENT UNFURNISHED

RENT FREE, SMALL TWO bedroom cottage on waterfront property, electric heat and fireplace, in return for some barn help with families riding horses. Prefer retired couple with own car, who like gardening. Victoria Press Box 345.

FAMILY HOME!
Large 4-BR! Kids OK! Bsmt den! 4 appls! Yard! Prkg! 2 baths! Garden! Sundeck! Close to all facilities! Won't last at $600. (482)
RENTEX 381-1234 FEE

RANCHER!
2-BR on ¼ acre! Carport! Garden! 2 appls! Fireplace! Kids/pets OK! $385. (497) fee
rentex 381-1234

AVAILABLE IMMEDIATELY Townhouse Unit 1 — 290 Superior St. 2 Bdrm., full basement, 1½ baths. Range & Fridge $525 per mo. Phone Town & Country Rlty. 382-7276 or B. Lawless 477-0911.

LUXURIOUS TOWNHOUSE 3 bedrooms upstairs, over 1,600 sq. ft. Includes 7 major appliances. Rockland area. Available July 1st, $725. For appointment to view phone 474-2451.

GLEN LAKE WATERFRONT executive family home. 3-4 bedrooms, sauna, intercom, built-in vac, private wharf, change house. References required. Lease. $550. 474-2852

WATERFRONT HOUSE ON Dallas Rd. near Clover Point. Lovely view, 3 bedrooms, fireplace, garage. Available August 1st. $675 a month, without utilities or heat. 382-0008

LANGFORD LAKE!
3-BR, bsmt home! 1½ baths! Acreage! Carpets! FP! 2 appls! Prkg! Kids OK! (509)
RENTEX 381-1234 FEE

MARIGOLD
2-BR! Kids/pets OK! Bsmt! Carpets! 2 appls! Pool and sauna! Yard! $480. (504)
RENTEX 381-1234 FEE

RESPONSIBLE FAMILY URgently need 3 or 4 bedroom house or duplex, preferably Tillicum/Marigold School area, reasonable rent. 478-3625.

JAMES BAY, 3-BEDROOM house, garage, fridge, stove, shopping area, bus, $390 month. Vacant August 1. 385-8411, after 5.

OPEN HOUSE!
3-BR bsmt home! Kids/pets OK! 4 appls! Prkg! (495)
RENTEX 381-1234 FEE

GORDON HEAD, MODERN executive 3 bedrooms. Lease. References. No pets. August 1st. $600. 592-1991.

2 BEDROOM EXECUTIVE house in Highlands. Swimming pool, sauna, references. $675. 479-0137, 598-2692

BEAUTIFUL LANGFORD Lake! 4 bedrooms, 1½ baths! Fireplace! Basement! Parking! $550. 478-5319.

AVAILABLE IMMEDIATELY 3-bedroom house with garden in Fernwood area, $395 per month. 595-3287; Sunday after 10am.

2-BEDROOM HOUSE, AUgust, older quiet area. $375. 595-1280; evenings weekdays.

2-BEDROOMS, FIREPLACE, W/W, nice yard, garden area, $525 per month. 384-8822.

FOR RENT TO CHRISTIAN couple, country cabin, no water or power. 595-4353.

THREE BEDROOM, $350. Phone after 2:30pm, 383-7709

2 BEDROOM HOME, CLOSE TO bus and shopping, $370. 658-8281

211 HOUSES TO RENT FURNISHED

Homehunters
2713 QUADRA
381-2113

William Head. July 1. 3 BR. Beautiful Cape Cod home. Waterfront on 2 acres. Sub-let. Util. pd.
Mon - Fri 9-9
Sat - Sun 10-5
381-2113 - Fee $30

WATERFRONT!
3-BR! Fully furn! Bsmt! 4 appls! 2 FPS! Acreage! Sundeck! Prkg! Temporary! Kids OK! Utils pd! (440)
RENTEX 381-1234 FEE

OAK BAY, FURNISHED 2 BEDroom upper level home, adults only, no pets, close to Marina, references. $500 per month. 592-0740 evenings.

FURNISHED HOUSE, OCTOber to April, $650 per month all inclusive. 479-1807.

212 HOUSES WANTED TO RENT

TWO RESPONSIBLE WORKing girls looking for a two bedroom house with backyard-garden. Prefer home in a good neighbourhood with a covered garage, essential appliances, and possibly a fireplace. Interested in a reasonable rent in exchange for excellent care and upkeep. Call 592-4088 evenings between 6-8pm.

CLEAN, RESPONSIBLE working couple in 30's, 1 child in daycare, require 2-bedroom home or quiet duplex, will consider doing work for reasonable rent. References available. Call 595-2382 after 5pm Monday-Thursday and on weekends.

BY AUGUST 1ST. 2 WORKING women looking for 2 or more bedroom house in Sooke area. Willing to do yard work, repairs and maintenance for reasonable rent. 642-4579 or 642-4077 evenings.

MALE LIBRARIAN SEEKS quiet cottage in the country. Forced to leave present residence because of its imminent demolition. Prefer Metchosin, but will consider other areas. Excellent references. 595-7577.

MATURE COUPLE WITH 1 small child would like to rent a 2 or 3 bedroom house for a period of 3 years beginning August 1. Perfer quiet location and reasonable rent. Excellent references. 478-0123.

WANTED: 3 BEDROOM house or duplex for responsible parent and 3 children to rent by August 1st or September 1st, Victoria area, excellent references, around $450 per month. 382-8483 after 4:30 or weekends.

PROFESSIONAL COUPLE, 30's, 2 young sons in daycare. Own home back East, so know all about yard work, upkeep. He's going to UVic to finish degree, so looking for house in town for long term. Thanks! 478-5106

OUT OF TOWN TEACHER needs accommodation for school year 80-81. Has well trained dog, so would prefer house or main floor of house. In town now for one week. 479-2975

QUIET YOUNG PROFESSIONal couple requires a small 2-3 bedroom house or large suite, prefer Oak Bay or Fairfield, rent up to $450. Call after 5pm, 592-1080.

WANTED: 3-BEDROOM HOME or townhouse, for mother and 2 children, to rent by August 1st or September 1st, Gordon Head area. Not more than $395 per month. 384-1296.

NOW OR BY AUGUST 15, NEED house or duplex, 1 or 2 bedrooms, within 20 miles of Victoria, for quiet working girl, well behayed dog, and cat. 652-9131 or 592-2910

UNIVERSITY PROFESSOR, single, male, non-smoker, will caretake your house or apartment from September 1st to May 1st. Please call 598-5394.

SEMI-RETIRED LADY wishes to rent small cottage with fireplace and garden. Will take good care of garden. Fairfield area preferred. 592-7904.

COUPLE WITH BABY REquire 2 or 3 bedroom house, located on the peninsula. 656-6191.

212 HOUSES WANTED TO RENT

3 QUIET FEMALE STUDENTS urgently need 3 bedroom house for September 1st. Maximum $500. 479-9461 mornings. 479-8316 evenings.

TWO WORKING WOMEN seek small house/duplex August 1. James Bay-Fairfield or near ocean. 384-2833, 385-9780

EMPLOYED GENTLEMAN with references needs small house or apartment. Mr Rose, 386-3841, 9:30-5:30.

YOUNG BUSINESS COUPLE, no children or pets, wish to rent 2 or 3 bedroom house in Rockland, Fairfield or Oak Bay. 381-6139.

UVIC PROFESSOR AND small family require suitable 3 bedroom dwelling for September 1. No pets. 385-0962.

2 BEDROOM ACCOMMODAtion needed by responsible couple with two children. Brentwood, North. 479-7446 evenings

WANTED ACCOMODATION for students attending summer institution. Inquire at 595-2626.

MOTHER AND 3 CHILDREN desperately need house Sidney area. Please phone 656-4249.

215 HALLS, WAREHOUSES STORES and OFFICES TO RENT

BROWN BROS on LANSHARD
"People Helping People"

1800 Blanshard St., three small offices now available from 250 to 380 sq. ft. at $7.50 per sq. ft. including heat and hydro.

830 Pembroke St., 1250 sq. ft. or 2500 sq. ft. close to downtown ground-level office space. Very bright, heat and air conditioning included at $6.50 — available now, good parking.

For further information call:
Brown Bros. Agencies Ltd.
385-8771 (anytime)

SEASPRAY
PROPERTIES LTD./REALTOR

OFFICES:
Stadacona Centre 1491 sq. ft.
1022 Pandora 700 sq. ft.
Govt and Bay 1310 sq. ft.

RETAIL/STORE
Stadacona Centre 733 sq. ft.
Cedar Hill Mall 1011 sq. ft.

WAREHOUSE
626 Esq. Rd. 1200, 1750 S.F.
542 Hillside 6400 sq. ft.
685 Wilson 3600 sq. ft.
417 Hillside 1560 sq. ft.
386-3124 R. D. LAW

FOR LEASE

MEDICAL ARTS BUILDING — Doctors' Offices — from 470 to 1100 square feet. Ample Parking — well located — 1105 Pandora (at Cook).
For further information call Mr. Jack Mitchell at: 383-4168.

MPL
MORGUARD PROPERTIES LIMITED
620-880 Douglas (604) 383-4168

DOWNTOWN RETAIL
In the absolute heart of downtown. Approx. 2000 sq. ft. in busy location for $12. per sq. ft. Will consider only substantial tenants - situation does not permit restaurants, insurance agency or tourist oriented business. Existing tenant requires $5000. for remaining term. Please reply to Victoria Press Box 314

Prime retail space available in Sidney's Beacon Plaza. 950 sq. ft. at just $6.00 a sq. ft. Air conditioned and available immediately.
Also available 180 sq. ft. of office space in maximum traffic area.
For further information please call:
DOUG SCOTT 477-3455
MONTREAL TRUST 656-3924

OFFICE SPACE

800 sq. ft. partitioned, heat and light included, $225
700 sq. ft. heat, light included, $195.
Contact Mr. Anderson at 382-2721, 477-4985

OFFICE & HOUSE FOR RENT
CECELIA ST.
390 sq. ft. office space, older 1 bedroom bungalow with full basement, suitable for small business. Both are available July 1. Good location and good parking. Call between 9am-4pm. Monday to Friday 384-1713 or 384-5511.

365 SQ. FT. COMMERCIAL OFfice space ground floor plus 535 sq. ft. of adjoining apartment space or possible to use total approximately 900 sq. ft. for office, wholesale, retail or commercial type business. 1 mile from City Hall. Over 5000 sq. ft. landscaped grounds. Good parking. 652-4735.

UNFINISHED OFFICE SPACE FOR RENT
1532 sq. ft. 1669 sq. ft.
1167 sq. ft. 2347 sq. ft.
Some elevator service
Further information call 386-2441 weekdays 8-4

DUNCAN

FOR LEASE. New fast food building and several store spaceson the Trans Canada Highway. Call
592-4989 RON CROW 595-2121
NATIONAL TRUST

FINISHED OFFICE SPACE FOR RENT
Reception area
3 offices
Coffee room
Second floor
1200 sq. ft.
Further information call 386-2441 weekdays 8-4

WAREHOUSES

4500 to 17,000 sq. ft., in town, loading docks, ground level entry, 24' ceilings. Contact: B. Story 382-6042.

FOR SALE OR RENT
STRATA TITLE OFFICE SPACE. 1144 FORT
Parking, air conditioning, carpet, elevator. Prime location. Ready for August 1, 1980.
386-1417 or 595-6319

1744 RICHMOND
1475 sq. ft. very attractive office space suitable for medical-dental practice, minimum 3 year lease, reasonable rate. Phone Goodwyn Management Ltd for details 388-7923.

HASHNA COURT AND A.S. Bains Centre on Oak St. between Woolco and Mayfair has self contained, air conditioned offices from $6 per sq. ft. Flexible lease, ample parking. For more information call A. Bains 384-5016 anytime.

FOR RENT 628 SQ. FT. OFFICE or commercial space, suitable for professionals at intersection of Central and St. Patrick Streets, Oak Bay. Small shopping area and buses start from here. $425 per month. 595-7462 between 8:30am and 4pm.

OFFICE, WAREHOUSE
1350 and 6350 sq. ft. 831 Devonshire Commerce Park. 381-6233.
EY CONSTRUCTION LTD.

215 HALLS, WAREHOUSES STORES and OFFICES TO RENT

INDUSTRIAL COMMERCIAL land for lease in Victoria up to 35 years. Build your own building, mortgages available, low capital requirments. 1 site approx. 21,000 sq. ft. 1 site adjoining approx. 12,000 sq. ft. Phone Ron 656-1125 evenings 656-1240.

NEW LISTING
Downtown Victoria
Office space avail. immediately 611 sq. ft.
Please call 386-2441

ONLY 5,400 SQ. FT.

Left in new Colwood retail Centre. Direct inquiries to:
GAIL JENKINS VIDCO
478-6458 388-4232

PENN-BRIDGE PROFESsional Building, Royal Oak Shopping Centre, 4475 Viewmont Ave. Only 4 office areas left. 510 sq. ft. to 930 sq. ft. For information please call 386-6308 Monday-Friday between 8:30am-4:30pm.

MODERN GROUND FLOOR office or retail. Lakehill Plaza — Quadra and McKenzie area. $1,000 per month triple net. Approx. 1450 sq. ft. D. Butterfield, J. Monkhouse, Northern Pacific Realty Ltd., 479-1687.

SEVERAL LIGHT AIRY rooms, in heritage building; W/W carpets and kitchen facilities; available for morning, afternoon, or evening sessions. Reasonable rent. 382-2411 (days); 479-6090 (evenings).

OFFICE SPACE

1144 Fort St. Parking, air conditioning, carpets, now renting for August 1st, 1980. Call 386-1417 or 595-6319

1,500 SQ. FT. RENTAL SPACE on Esquimalt Rd. next to Municipal Hall. $4 per ft. plus utilities and taxes. Washrooms and parking. Side entrance. 652-3572.

661 BURNSIDE (NEAR DOUGlas) 2000 or 1000 sq. ft. @ $5.50 net. Larger unit ideal for architect, draftsmen etc. To view call 479-1179, 382-9584. (Courtesy to Realtors).

IDEAL REAL ESTATE/INsurance office downtown. Suitable for 7 sales people. Partitioned desk spaces. Meeting room. Reception. Multi-storey parking adjacent. Call 385-1324.

840 SQ. FT.
Retail space in Town and Country Shopping Centre. Contact B. Lawless 382-7276 or 477-0911.
Town & Country Rlty.

1250 SQUARE FEET ON ground floor, on Oak Street, suitable for office, wholesale, retail, etc. Call 384-5016 anytime.

WANTED
Office space, 200-500 square feet, wheelchair access essential. 385-2244.

RETAIL SPACE FOR RENT, approximately 400 sq. ft. Beacon Plaza, Sidney. $275 per month. 656-3622. After 5pm, 478-6366.

PROFESSIONAL OFFICE space at Oak Bay Junction, 888 sq. ft. Heat, light and cleaning included. 598-5141 or 598-4040.

270 SQ FT OFFICE SPACE, close to town. Phone service available. 383-1615

AIR CONDITIONED OFFICE space to rent at Gorge Shopping Centre. Phone 388-5812

STORAGE AREA FOR RENT in the Gorge area. 388-5812.

233 MORTGAGE LOANS AND INSURANCE

Lowest Available Mortgage Rate

Northern Pacific Realty is offering same day service to those individuals hoping to find mortgage financing. Call KIM GEDDES — 479-1687.

1st AND 2nd MORTGAGE LOANS
SOOKE—GULF ISLANDS
SHAWNIGAN—DUNCAN
UP-ISLAND—MAINLAND

We specialize in Land and Land Development Mortgages anywhere in B.C.

From 14%

Existing Mortgages Bought

Call Mr. Douglas Hawkes
DOUGLAS HAWKES LTD.
990 BLANSHARD ST. 384-7128

$ $ $ $
NEED MONEY
We have funds to build, buy, remodel or refinance interim bridge construction funds — all areas — fast, courteous — confidential service. Call now:
Don MacGillivray 658-5135
GLENGARRY REALTY
479-7138

PRIVATE FUNDS FOR 1ST and 2nd mortgages at going rates, very quick service. 385-5020 after 5.

PRIVATE PARTY WILL make—or buy—problem 2nd mortgages. No brokerage fees. 477-4439, 382-8655.

234 MORTGAGES FOR SALE

17%
SHORT-TERM FIRST MORTGAGES, VARIOUS AMOUNTS — UNDER 75% OF MARKET VALUE.
R. DOUGLAS 388-4232
VIDCO

$10,000 SECOND MORTGAGE well secured on 2 acre hobby farm, Duncan area. Presently yields 15½%, termed March 1 1984. 112-746-5149

CHATTEL MORTGAGE $2250. 15% payable $50.76 per week. $1850. Phone 384-2144.

235 WANTED TO BORROW

REGISTERED NURSE. EXcellent covenant, requires first mortgage of $46,000 at 12½%. No brokers please. 658-5149.

WANTED: $50,000 FIRST mortgage at 12½%. No brokers. 479-3619 after 5pm.

240 BUSINESS OPPORTUNITIES

FAIRFIELD
LINDEN AVENUE
TUDOR REVENUE
In an excellent area of Fairfield, a gracious Tudor mansion presently used as a Resident-Guest house.
- ★ 12 bedrooms
- ★ 2 dining rooms
- ★ 20x14 living room
- ★ completely furnished
- ★ 9 bathrooms
- ★ 4 fireplaces
- ★ Back lane to parking area
- ★ Over 5040 sq. ft.
- ★ Separate suite for owner

Some cosmetic work required. The property has great potential. Vendor will consider assisting financing to good covenant. Offers on $165,000.
SHELAGH HALL
Residence Office (24 hrs.)
592-2723 477-1841
BLOCK BROS. REALTY LTD.

VINTAGE CLOTHING AND antique business. Good location and lease in old town Victoria. Stock lease hold and good will $20,000. 592-0608 evenings.

240 BUSINESS OPPORTUNITIES

DINING LOUNGE

Prime downtown location. Heart of Business section, catering to the business community. Spacious facilities for 200 plus with Dining Lounge, Bar, Cafeteria. Excellent lease, cash flow and earnings potential to right operator. Priced at $270,000 incl furnishing equipment valued at $212,000. Full detail available to principals and agents. Exclusive with
HER McDANNOLD 384-6768
the Permanent 382-9191

RARE

A money making business. Well established. Excellent reputation, prime location, quality merchandise, discriminting repeat cliental. Netting approx $175,000. Priced at $400,000 plus inventory. Possible terms to right party. Vendor willing to train and assist if required. Details available to principals or agents. Exclusive with
HERB McDANNOLD 384-6768
the Permanent 382-9191

DRY CLEANERS

2½ yr. old plant (not franchised) with latest equipment. Shows excellent gross/net and growing. Substantial Volume Contracts plus regular trade. Located in convenient commercial mall with long term lease. $175,000. ML. Detail available by calling.
HERB McDANNOLD 384-6768
the Permanent 382-9191

ISLAND TRAVELLER

Compliment your income — increase your lives. Wholesale distributorship available with established locate and up-island retail outlets. Illness forces sale — Reduced to $20,000. ML. Plus inventory. Can be operated from your home. Business offers expansion potential for right person. For detail call.
HERB McDANNOLD 384-6768
the Permanent 382-9191

MOTEL

9 unit motel now available at $210,000. ML. Close to new Helmecken Hospital site. Possibilities of conversion to Doctors medical offices at later date. For detail call.
HERB McDANNOLD 384-6768
the Permanent 382-9191

BUSINESS FOR SALE SOUTHERN VANCOUVER ISLAND

SHOPPING CENTRES
1—53,000 SQ. FT. Room to Expand. Some National tenants. Good Financing. $1,600,000.
2—APPROX. 22,000 SQ. FT. Room to Expand. Some Leases Guaranteed by M.I.C.C. Good Financing.
3—53,000 SQ. FT. Gross in excess of $285,000 triple net. Good financing. Will trade. $3,400,000.

LICENSED PREMISES
4—120 SEAT PUB — 75 seat Restaurant Plus Motel units. Plans to expand Motel. Excellent Potential at $850,000.
5—125 SEAT PUB — Good business $750,000
6—28 SUITE APARTMENT. Qualifies for C.C.A. Good rental listing. North Island location.
7—SERVICE STATION, GROCERY STORE prime location on major highway. Much of site undeveloped. Uses could include Building Supplies to Tourist Commercial. Good value and Good Terms at $375,000.
8—100 PAD + MOBILE HOME PARK. Room for another 400 units. Some Service Buildings. Good value $1,290,000.
9—MACHINERY SALES AND SERVICE — Prime location, good buildings with some accommodation. Excellent business for right party.
10—32 ACRE FARM 4 bed. home. Good location. $159,000.

FOR FURTHER INFORMATION CALL MARGARET WILSON OR FRED HALEY 382-8101
NATIONAL TRUST CO. 3440-A DOUGLAS ST. VICTORIA, B.C.

Retail Store Franchise Opportunity with KITS CAMERAS

Kits Cameras is a 20 year old CANADIAN Company now operating 75 Stores in B.C., Alberta, The Yukon, California and Arizona.
The Company offers one of the most comprehensive start-up as well as continuing assistance programs including:
1. Aggressive merchandising program
2. Advertising and Marketing services
3. Training Program
4. Bookkeeping and Management service
5. Systems and Operational procedures

Excellent income and profit potential for the right person.

Call us now, we have prime mall locations available in B.C., Alberta and Saskatchewan. Approx. $35,000 to $40,000. Cash investment required.

KITS CAMERAS
1601 Yew St., Vancouver
Call Collect
(604) 753-8281
(604) 732-9194

MARINA
FABULOUS 1.5 ACRES 233' OF WATERFRONT

Only 35 Min. from Victoria and currently offering camping, moorage and sales facilities. Loaded with potential. The stately residence of over 4000 sq. ft. of living space (including a self-contained suite) offers many possibilities for future development.

Offered exclusively at $390,000.
Courtesy to realtors.
All inquiries to VALERIE STRETCH 743-4105

J. H. WHITTOME & CO.
MILL BAY 743-5573

BUSY BEE

One Hour Cleaners expanding in downtown centre. $30,000 annual return on investment can be expected plus management salary. No experience required. All training provided or staff can be supplied. Excellent opportunity for owner/operators or absentee owners. $75,000 investment required with balance through bank financing to qualified buyer. This is a full service plant including wholesale laundry and shirt facilities. For appointment, please call Bill Marshall, 112-736-8921 or write Busy Bee International Ltd, Suite 104-1687 West Broadway, Vancouver BC, V6J 1X2

B.C. MOTEL?

If you have ever thought of owning a motel or resort we have a selection of these properties in all parts of British Columbia. Call L. E. KIRK, Manager, Motels, Resorts Department, 386-2955 or evenings 656-1295. CENTURY 21 Mayfair Realty Ltd.

240 BUSINESS OPPORTUNITIES

DUNSMUIR 388-7868

RESTAURANT
Owners must sell due to other commitments. A new operation about a year old in busy fast growing community. Owner spent about $25,000 setting this operation up. With promotion this could be a paying operation. Asking only $18,900 with as low as $7,900 down.
Frank Wills, 388-7868.

RETAIL STORE
Well known and long established business on Douglas St., near the Bay. Lease runs to June 1982 with 5 year option. Very attractive rent. Owner operator can make around $45,000 before taxes and depreciation. Owner will help train. Asking $100,000 plus stock.
Frank Wills, 388-7868.

CITY CENTRE SANDWICH SHOP
One of the finest equipped sandwich shops in town, right in the core. Good foot traffic. Solid lease. Shop was opened on May 1st, 1979 with complete new fixtures and equipment at a cost of nearly $55,000. Owner must sell due to doctor's orders. Offered at $70,000 and worth it. Call Frank Wills 388-7868.

MARINE REPAIRS AND SALES

The best location in Victoria — no competition for miles and approximately 500 boats at the Marina — two marine radways (35 tons and 18 tons) — 6 ton overhead hoist — 1700 sq. ft. building with a very desirable 15 year lease. this business involves all phases of boat repairs, haul outs, custom work, and sales of marine accessories, but excludes engine repairs. Great potential for expansion.
IAN BOORMAN
Off. 595-1535 Res. 592-3335
BOORMAN INVESTMENT CO. LTD.

BOOKSTORE FOR SALE

This book and stationery store is well rooted and ready to grow. Add your imagination, management and care, then harvest the fruit. An ideal situation for one or two people. Located in the centre of a growing community, this is the only bookstore for miles. Buy now to benefit from tourist, school and Christmas sales. For further information call:
Linda Schaumleffel
381-3131 388-5464 Pgr. 842
REALTY WORLD
MacLeod & Associates

RAPIDLY EXPANDING INVESTMENT

Two fine businesses. One, offered at $550,000 with an annual return of over 100,000. This price includes real estate. The other business is offered at $180,800. with an annual return of over $44,000 per annum. For details in confidence please call PETER BARDON 388-6258 Cedric Steele Realty Ltd.

ARE YOU INDEPENDENTLY WEALTHY?
Do you want:
-personal challenge.
-to achieve and enjoy personal success.
-to use your prestige in a unique way to increase your sphere of influence
-to invest time and not money and be financially rewarded as well.
I am serious and only want serious replies. Interview will be arranged.
Write: Mr. Churches, Box 6211, Stn C, Victoria, B.C. All replies strictly confidential.

FLOWER BUSINESS

GOOD OPPORTUNITY FOR ENERGETIC FLORAL DESIGNER
This flower shop in a major department store has heavy volume traffic with steady clientel. There is an excellent potential for this. Ideal location. Owner is retiring for personal reasons.
CALL
386-3231 KEN THOMAS 598-3990
Block Bros. Realty Ltd.

A COMPLETE COPYING SERVICE

Offset Printing (Business Cards, Letterheads, Circulars, Newsletters, Bulletins, etc. — Whiteprinting, Photocopying, Complete Mail Service and lots more). Vendor is in other business so says — sell at a reasonable price of $65,000 — with approx. $45,000 machinery, lots of office eq'pt and extras and some additional stock. Right in town — Call
FRANK CARR 381-2233
OCEAN CITY REALTY LTD.

General Commercial Land

2.68 acres with access from 2 roads (570 ft. and 231 ft. frontages). Average daily traffic count 30,000 vehicles. Ideal for professional offices, auto uses, mini-warehousing, retail stores, etc. Please call for information brochure. Pleased at $450,000.
Kent MacLeod
381-3131 388-5464 Pgr. 841
REALTY WORLD
MacLeod & Associates

MALAHAT MOTEL
(13 ACRES)
12 units plus living accommodation. 2 parcels land totalling over 13 acres of potential development. Presently owner operates store and post office as well as the motel. Zoning is tourist commercial — What future potential this property holds. For further particulars call — Price $325,000.
MANUEL LOPEZ PGR 752
388-5464
CENTURY 21 Suburban 478-8316

Entrepreneur!!!

Like beautiful Victoria? Perhaps a good paying business could help make this possible. Profitable fish and chip shop (restaurant) in growing shopping mall. Varied menu, repeat clientele in relaxing atmosphere. Four-year lease with renewal option. MLS. 45226. Asking $55,000. FRED LORENZ, 386-2955 (24 hrs.) CENTURY 21 Mayfair Realty.

ESTABLISHED RESTAURANT
—ideal corner location.
—centrally located.
—steady traffic flow.
—66 seat restaurant & lounge
—price below replacement of furniture, equipment, & leasehold improvements.
—$85,000 MLS 4678.
For more information call:
BILL McAULEY 721-5457
MONTREAL TRUST 386-2111

VAN. IS. RESTAURANT
Includes equipment, land and bldg. $385,000.

24-UNIT MOTEL
Victoria, $550,000.
Real good producer.
Call GERRY FINNIGAN,
388-6258
CEDRIC STEELE REALTY LTD.

THE SHINING
Energetic couple needed to own and operate a car cosmetic system — lots of business — good lease — all stock and equipment included in full price of $36,000. Build yourself a future. Added bonus — undercoating equipment. Call
EARL REYNOLDS 479-0007
Royal Trust 384-8001

NEW BEAUTY SALON FOR sale in taste-growing town of Port Hardy. Enclosed mall. Potential gold mine for right person. Asking only $35,000. Phone 949-6352 or 949-7138, ask for Manager.

240 BUSINESS OPPORTUNITIES

BUSINESS, STOCK, FIXTURES
Well established second hand furniture business. Good investment, strategically located. Thriving business, $55,000. MLS.
LARRY LINEHAM 595-0134
384-8075 pgr 682
NATIONAL TRUST 595-2121

$80,000
Buy the Island's newest Laundromat. Your opportunity to invest in your future. Top of the line equipment. 1 years' maintenance included. Duncan's newest mall.
PAT FORBES 477-4118
OCEAN CITY REALTY LTD.
381-2233

MOTEL
75 unit 3 storey total facility motel of modern design. Parking for approx. 100 cars. Complete service for vacationers and business. PRINCIPALS ONLY.
K. O. MOORE
P. R. BROWN & SONS LTD.
—385-3435—

MEN'S WEAR
Handsome specialty shop selling medium and better quality clothing. Showing excellent sales increases over last year. Valuable shopping centre location, $85 thousand plus inventory. Sincerely interested parties contact Victoria Press Box 326.

RENTAL STORE

For the man who likes working with small machinery and hand tools. Good broad inventory of equipment. Also propane dealership included. $76,000. Reply: Sooke Rentals, Box 283, Victoria, Sooke, B.C. V0S1N0

GROCERY STORE WITH 1-BR SUITE
Good sales volume and location. Owner leaving town. Asking $27,500. Also available, store on 1 acre with separate 2-BR home.
381-2233 CLIFTON MAK 479-0788
OCEAN CITY REALTY LTD.

RESTAURANT
Excellent location with lots of potential for the right couple. Fantastic equipment. Ready to roll. Asking $125,000 for full details call
AL MATTEO 477-5120
Royal Trust 384-8001

FOR SALE CAMPBELL RIVER Precast Concrete, 5 acres, 2½ zoned industrial, 3-bedroom home, nets 35,000. High growth area, immediate expansion if desired. Ideal partnership or family business. 2165 Shetland Rd., Campbell River, B.C. 287-4006.

RARE OPPORTUNITY IN centre town: Unique 40-seat restaurant with devoted clientel. Present owners retiring after most successful career. The returns on total investment of $50,000 are far beyond the norm. Direct enquiries to Victoria Press Box 337.

THIS IS YOUR OPPORTUNITY to own your own business. Minimum investment, protected territory, high profit margin, excellent investment for willing worker. Reply to Instant Road Repair, Box 1108, Edmonton Alberta 403-973-6644.

I'M LOOKING FOR

Car parts or transmission business for new Colwood retail centre. CONTACT:
GAIL JENKINS VIDCO
478-6458 388-4232

$36,000
Only $8000 down or offers. Fully licenced restaurant downtown, seats 59, rent $525. Parking. Room for expansion up to 130 people. Realtors inquiries welcome. 479-5075, 386-8998

LADIES WEAR
Successful ladies wear, 15 min. from Vancouver. Excellent location, approximately $200,000 volume, good lease. Inventory $50,000. Reply Box 241, White Rock, B.C. or 531-8455 after 7pm

FOR SALE OR LEASE. ¾ acre commercial property with 6500 sq. ft. building and 3 bedroom home, being operated successfully 1 day per week as swap and shop. Suitable for 4 separate businesses. 478-4696.

PRE-SCHOOL FOR SALE. Established pre—school in Victoria residential area. Students presently enrolled for September classes. Excellent opportunity for Pre—School Supervisor. 479-3848, 477-0390.

MACHINE AND WELDING shop in Davidson, Saskatchewan. Well equipped, includes ¾ ton welding truck. For further information call 306-567-3221 or write P. Clark, P.O. Box 206, Davidson, Saskatchewan.

LONG ESTABLISHED DOWNtown Victoria restaurant. Excellent lease and equipment. Recently redecorated. Fully licensed. 135 seats. Owner retiring. $150,000. 477-3811.

WOOD STOVE BUSINESS IN Gulf Islands. Well established, profitable, sales incresing. Reasonably priced. Reply P.O. Box 428, Ganges, B.V.

WANTED: BUSINESS PARTner to distribute clothing for people with physical limitations. Small Investment. 479-9611

CANNED MUSIC, PROFITable partime operation. Excellent equipment, will train. 727-2746

GROWING VANCOUVER ISland Survey firm needs BC land surveyor to become partner. Victoria Press Box 329

241 BUSINESS OPPORTUNITIES WANTED

LOOKING FOR PARTNER with data and word processing skills. Some money required. Victoria Press Box 294

WISH TO PURCHASE SMALL business with potential. Victoria Press Box 332.

244 REVENUE PROPERTY

BROWN BROS on LANSHARD
"People Helping People"

FAIRFIELD HERITAGE
Walk to town from this grand old prestige 7 suite conversion in a row of fine beautiful Heritage Homes. Used as income property and grosses over $1200 per month. Never a vacancy in this one. For more info and viewing, on this exclusive listing, and asking only $124,500, call:
JIM MASSEY 385-8226
TED KAY 385-4086

FAIRFIELD
Walk to town — so very close in. Never a vacancy in this 8 suite up-dated conversion, in excellent condition. Grossing over $1100 per month. Excellent downtown investment. Asking only $89,500. For more informaton on this exclusive listing phone:
JIM MASSEY 385-8226
TED KAY 385-4086
or 385-8771 (anytime)

STADACONA REVENUE
Convenience to shopping, bus line, and Stadacona Park are some of the advantages to this 4 suite character residence. Offering an ideal owner-occupied situation, this 2 — 2 bdrm and 2 — 1 bdrm conversion is in good condition and situated on a double lot on a deadend street. Gross revenue over $14,000. For your appointment to view, please call:
Exclusive
GARY RESTELL 478-6987
TOM SLEMKO 477-1277
MONTREAL TRUST 386-2111

244 REVENUE PROPERTY

4 SUITES

E-Z care conversion in excellent condition, central location, steady tenants. Approx. Gr. $11,000 net $8,800 BDS, MLS. $80,000 incl some basic furnishings. To investigate call
HERB McDANNOLD 384-6768
the Permanent 382-9191

7 SUITES

Large, character home converted to 7 suites, FP's in two, approx Gross $18,800, net $14,800 BDS. Sound mechanical condition, fire alarms, emergency lighting, numerous furnishings incl. MLS. $120,000. For detail call.
HERB McDANNOLD 384-6768
the Permanent 382-9191

DUPLEX AND HOUSE
Large lot, Valley views. Cosy home plus separate up and down duplex. (3 separate living units). Close to new Helmecken Hospital at 298 Beaumont. Each unit with fireplace, garage and modernized. $125,000. ML. For detail and viewing call.
HERB McDANNOLD 384-6768
the Permanent 382-9191

Park Pacific

SPECIAL Revenue Properties

Fairfield and James Bay:
RENTAL PROPERTIES

7 UNITS:	89,500
5 UNITS:	89,500
TRIPLEX:	89,500
ESQUIMALT:	
6 UNITS:	115,000

Call Mary Allan 595-5141
Mike Ruddy 656-4089
Park Pacific Inv. Ltd.
383-4124

P.R. B
P. R. BROWN AND SONS LTD.
"The People to See"

BRENTWOOD DRIVE SXS DUPLEX
A real opportunity for retirement, live in one side, let the rent from the other pay all the expenses. Immaculate, quality built duplex on a 100'x140' lot, near marina's. Each side contains 2 BRs, LR, DR, kitchen O-O-M heat. Price only $117,500.
AL VICKERS
Res. 652-2257 Off. 385-3435

FAIRFIELD DUPLEX
Attractive owner occupied duplex in a sought after Fairfield location. 2 bedroom suite on the main plus a spacious 3 BR suite up. Full basement, fenced garden, detached garage. An excellent buy at $129,000.
June Houghton 477-6185

CONVERSION
Building is in good repair on a quiet street close to town in the Jubilee/Stadacona area. Consists of 5 self-contained units showing good return. Offered at $104,500.
LARRY LINEHAM
Home 595-0134
NATIONAL TRUST 595-2121

PATTERSON CONSTRUCTION LTD
Office 386-6301 Eve. 656-1455

INVESTMENT TAX SHELTER
New duplex units direct from builder. CCA plus cash flow guarantee and management.

28 SUITES

Close in, $80,000 gross (Approx) $430,000 financing in place, under $24,000 per suite, price $660,000.

17 HK UNITS PLUS HOUSE
On 2 lots walking distance to city hall $30,000 Gr. Inc. (approx). Excellent holding property, clean and well maintained $215,000.
VICTOR M. SMITH REALTY INC.
388-1424 388-5464 Pager 610

COMMERCIAL .41 ACRE
With office Bldg. Good location, easy access. $265,000.

MONEY MAKER
4 Apts. up with Commercial on main. Nets $25,500. Price $235,000.
Call GERRY FINNIGAN
Office 388-6258
Res. 656-5876
CEDRIC STEELE REALTY LTD.

APARTMENT BUILDING FOR SALE

28 suites — Victoria — $660,000. Built 1969, elevator, balconies, 4 storeys. Vendor anxious for quick sale. For more info, call SHANE BEFURT, 386-6164 or 479-0010, CASTLE PROPERTIES LTD.

Excellent Revenue

Up and down duplex on a large lot with 2 accesses. Very clean condition, close to town on a quiet street. Double drive-in garage. Revenue over $900 per month. An excellent investment property. $94,500.
Brenda Ellis
381-3131 388-5464 Pgr. 837
REALTY WORLD
MacLeod & Associates

FORT ST. DUPLEX APT. ZONED
Excellent location for rentals, or good holding property for future use. Presently 1300 sq. ft. two B.R. suite on main, and 1,000 sq. ft. on upper. M.L.S.
Asking $129,000
PADGE ELWELL 477-3988 or off. 382-8101
National Trust (3440 Douglas)

FAIRFIELD REVENUE
7 bachelor suites. Nets over $9,000. Priced $92,900. Appointments to view and further details:
GORDON BROWN
388-5464, PGR. No. 765 477-1841
MARTIN HOLMAN
388-5464, PGR. No. 534 477-1841
BLOCK BROS. REALTY LTD.

4 PLEX $94,500
Conversion — Well-kept fourplex. Close to all amenities. 3—1 bed, 1—2 bed units — Help your payments on your investment. For particulars call now — MANUEL LOPEZ PAG. 752 388-5464.
CENTURY 21 Suburban 478-8316

12 SUITES
8 — 1-bedroom, 4 — 2-bedroom. Older building Central Park area. $255,000. MLS. Please call for details.
477-0191 JACK MOEN 658-5448
Royal Trust

SOME EXCELLENT APARTment properties available. Substantial down payments req'd. Sorry no phone information. Details by appointment only please. Call Almer Olson, Royal Trust 384-8001

244 REVENUE PROPERTY

APARTMENT BLKS AVAILABLE
Contact Bing Richards 388-7868, 388-5464 Pgr. 732.
DUNSMUIR PROPERTIES LTD.

BY OWNER PRIME INVESTMENT, rented at $350. Existing mortgage assumable. In centre of new city core. Offers on $60,000. 112-748-0672.

MUST SELL JAMES BAY UP-down duplex, very good condition, two 1 bedroom suites plus full basement. $69,900. 382-2479.

BY OWNER, DALLAS RD. area, large older 4 bedroom home, plus in-law suite on 2 large lots. $94,500. 479-5116

245 REVENUE PROPERTIES WANTED

HOTEL AND MOTEL LISTINGS REQUIRED FOR CLIENTS WANTING ALMOST IMMEDIATE POSSESSION — ANY LOCATION — ANY SIZE. PLEASE CALL IRA FREEDMAN, DUNSMUIR PROPERTIES 388-7868.

WANTED
Small apt. block up to $250,000 in central location. Call
OLE KNUDSEN 479-2764
Royal Trust 384-8001

247 COMMERCIAL OR INDUSTRIAL PROPERTIES

WESTMONT REALTY 1980 LTD 388-4434

COMMERCIAL AND HOUSE
Located in the Gorge-Tillicum area, is this excellent holding property. Good revenue now, and still better in the near future. Total lot size is 15,870 sq. ft. on approx. 158.7x100. Priced at $238,000. For complete details contact:
388-4434 RICK KINNIS 477-9394

POTENTIAL FOR COMMERCIAL
This modern three-bedroom home with full basement sits on a main intersection with excellent possibilities. There is approx. 6800 sq. ft. in this lot and the adjoining lot is also the same size and available at the same dollar. Priced at $92,000 each. For complete details contact:
388-4434 RICK KINNIS 477-9394

THREE HOMES IN THE GORGE
PRICED FROM $62,000 to $76,000
Two and three-bedroom homes on large lots located close to the Gorge Shopping Centre. These homes have great potential as holding properties in the future. All three homes are tenanted. For complete details contact:
388-4434 RICK KINNIS 477-9394

Park Pacific

WAREHOUSE & OFFICE 375,000
8,000 + sq. ft. of warehousing.
8,000 + sq. ft. of office partially rented.
Excellent location — Good potential.

PLUS!
250,000—6,000 + sq. ft. of warehouse.
Prime Location

Call Mary Allan 595-5141
Mike Ruddy 656-4089
Park Pacific Inv. Ltd. 383-4124

FOUR ACRES ZONED 2.07 ACRES RESIDENTIAL AND 1.94 ACRES LIGHT INDUSTRIAL
Property located close to Victoria on Sooke Road. Present site of a Cedar shake mill.
1152 square foot double wide mobile home. Machine shops and office. Good wells and drainage. An opportunity to set up business on a good road system and yet be able to live very close by.
Exclusive with Pemberton, Holmes Ltd., 1000 Government St. For complete details call James Park, 384-8124, 652-4119.

DINING LOUNGE
Well established, close to Esquimalt Civic Center. Dining facilities for 120 and lounge for 30. Land, bldg and business available at $430,000. Vendor may carry 1st. Or business only for $150,000 with long term lease. MLS. For detail contact.
HERB McDANNOLD 384-6768
the Permanent 382-9191

COMMERCIAL
Small commercial conversion, approx. 100 sq. ft. plus sep garage for storage. Presently tenated. Less than mile to city centre on busy thoro-fare. ML. $74,000. 2 storey family home or next lot also available. For detail call.
HERB McDANNOLD 384-6768
the Permanent 382-9191

ROYAL OAK
Situated on ½ acre with plenty of parking, Over 5000 sq. ft. of space in heritage building ready for attractive restoration. A variety of commercial uses permitted including professional offices, restaurant, etc. Price $265,000.

SIDNEY
Multiple use building of 5500 sq. ft. offering retail space and high ceilings in storage area. Situated on 12,600 sq. ft. of commercially zoned land. Good parking on blacktopped lot. Available immediately and vendor will assist in financing. Price $279,500.
LARRY HADDON 592-7735
IAN RUDIAK 477-9336
British American Realty Ltd.
385-1431

Downtown Investment Trades Considered
Fully leased to yield $32,000, after all expenses, before financing. Large existing mortgage at 10½% can be assumed. Will consider house, etc. — what have you, as down payment. Full price $395,000. MLS.

MUST BE SOLD Sooke Commercial
Attractive shopping centre on main road — lots of potential. 6,700 sq. ft. in five rental stores. MLS.
For further details on the above call Peter Margetts 592-2407.
MARGETTS & GOWER
OAK BAY PROPERTIES LTD.

WAREHOUSES LEASE OR BUY
Situated in the city, these are ideal for the small manufacturer, contracter, wholesaler/retailer or jobber. From 1200 to 1800 [illegible] ft. with either dock loading or drive-in accommodation. Impossible to find space of this quality, located so close to town at a more reasonable price!
BRIAN MARTIN
386-3124 479-3366
SEASPRAY PROPERTIES LTD.

247 COMMERCIAL OR INDUSTRIAL PROPERTIES

OFFICE BLDG.
LOCATED IN ESQUIMALT, 10 YR.-OLD, 2-STOREY BLDG. WITH 4300 SQ. FT. EACH FLOOR. IDEALLY IT WOULD SUIT A CONSORTIUM OF ENGINEERS. PLENTY OF PARKING AND ROOM FOR EXPANSION. ASKING $436,000. FOR FURTHER INFORMATION CONTACT JOHN BARTON 386-7545. ISLAND HOMES REALTY LTD.

SIDNEY COMMERCIAL
Over 19,000 sq. ft. of prime commercial/office in downtown core Sidney. Approx. 3,000 sq. ft. available for new owner. Ideal medical office building with supporting services in building. Gross income in excess of $78,000 with potential in excess of $100,000. Great investment opportunity at asking of $645,000. PRINCIPALS ONLY: EXCLUSIVE with:
K. O. MOORE
P. R. BROWN & SONS LTD.
—385-3435—

COUNTRY STORE
Great location serving Sooke and East Sooke residence. 1.8 acres of commercial property with home above store and cabin (totals $450 p.m.). Lots of room for expansion or new venture. Only $1.50 per sq. ft. at $125,000.
MIKE MYERS — 478-6349
Block Bros. Realty Ltd. 478-5561

INDUSTRIAL PARK
Well located in the new Royal Oak Park. 112,000 sq. ft. zoned M-3. There is a 10-yr.-old large newer house which would make an ideal head office. $450,000 Exclusive. A Great Buy at $4.00 per sq. ft. GRAY LAITE res. 656-5267 or office 595-2121.
NATIONAL TRUST CO.

VIEW ROYAL
Brand new listing and very happy to offer over 12,600 sq. ft. of commercial zoned property on highway, suitable for bicycle shop or rentals, bakery, drug store, doctors office. Residence over store or office, etc. Large parking potential. Full price $85,500. Contact
477-0191 RON SEDGER 477-5945
Royal Trust

WATERFRONT DEVELOPMENT 2.55 ACRES, ZONED
MOTEL COMMERCIAL, ON BUSY, BUSY, HIGHWAY. PRESENTLY OPERATED AS MOTEL. PRICE — $650,000. CONTACT:
478-5648 LYLE KAHL 595-1535
BOORMAN INVESTMENT CO. LTD.

STRATA OFFICE SPACE
For sale high quality office space close to Jubilee Hospital. Well appointed, well divided reception/waiting area. Asking $130,000. Please call: PETER BARDON 388-6258 Cedric Steele Realty Ltd.

26 STE. + PENTHOUSE
4 Yr. old Apartment Blk. Esquimalt. Close to Naden 1 & 2 Bedroom suites plus owner penthouse. Outside entrances to all suites. Easy maintenance. Asking $630,000. For further info. please call
HAL BARBER 382-8101 or res. 385-4995
National Trust (3440-A Douglas)

INDUSTRIAL ZONED
LOCATED IN ESQUIMALT, 44x187 LOT, ZONED M-1 LIGHT INDUSTRIAL WITH OLDER 2-BR HOUSE. ASKING $63,000, TRY YOUR OFFER. CALL JOHN BARTON, 386-7545, ISLAND HOMES REALTY LTD.

½ ACRE CENTRAL SAANICH
Zoned LIGHT INDUSTRIAL, excellent level lot with good road frontage. MUST BE SOLD. Only $76,230.
388-4271 Ross Bracken 477-0029
J. H. WHITTOME & CO., LTD.

DO YOU HAVE PROPERTY ON Goldstream Avenue? I have a client who requires an older house that can be used to operate a business from. If you are interested in selling, contact me at
478-5648 LYLE KAHL 595-1535
BOORMAN INVESTMENT CO. LTD.

1.68 ACRES COMMERCIAL DEVELOPMENT PROPERTY, WILL ACCOMMODATE 16,000 SQ. FT. COMMERCIAL PLUS 16,000 SQ. FT. OFFICE SPACE. THIS PROPERTY IS READY TO GO. CONTACT:
478-5648 LYLE KAHL 595-1535
BOORMAN INVESTMENT CO. LTD.

FOR SALE OR RENT STRADA TITLE OFFICE SPACE. 1144 FORT
Parking, air conditioning, carpet, elevator. Prime location. Ready for August 1, 1980.
386-1417 or 595-6319

14,000 SQ. FT. MAYFAIR RIPE for development in high service area. Property currently supports 3 houses with rental income. $150,000.
FRANCES BROWN or
SHARON DAILY
Canada Trust 595-5131

INDUSTRIAL COMMERCIAL land for lease in Victoria up to 35 years. Build your own building, mortgages available, low capital requirments. 1 site approx. 21,000 sq. ft. 1 site adjoining approx. 12,000 sq. ft. Phone Ron 656-1125 evenings 656-1240.

EQUITEX INVESTMENT REALTY
Commercial & Investment CONSULTANTS 386-6071

250 HOUSES FOR SALE

KNOWLES REALTY LTD.

GUARANTEED TO DELIGHT
A superb waterview condo in desirable Fairfield, which is immaculate with many pluses. Spacious, bright living room with balcony, dining area, convenient kitchen with appliances, 1 large bedroom and 4 pce. bath. Adult oriented. Large storage facilities, sauna, whirlpool and workshop. All this for $54,900. Call now for further details. New MLS.

COUNTRY LIVING!
Just minutes from Brentwood shopping centre. Plenty of elbow room on ⅓ acre. Built in 1974, 4 bdrms, 1½ baths. 3 level split with large storage area. Roomy living room with feature wall, fireplace, and bay window with country views. Nice bright kitchen, large family room and garage. There's more. Priced at $89,500. Call now.

OPEN HOUSE
2259 MILLS RD., SIDNEY
Sat., July 5, 1:30-4 p.m.
An exceptional, well kept home located on a neat and tidy well landscaped lot. Downstairs is a foyer entrance, 3rd bdrm or den and a family room with sliding doors to patio. Priced at $69,900. Come and see
BOB or MAY HAMILTON
656-4692 or 384-8101

250 HOUSES FOR SALE

Royal Trust

VACANT
2-bedroom bungalow, needs renovating. Large lot. Good holding property. MLS. 45716. $45,900.
DON SINGLEHURST
477-0191 479-9990

DEEP COVE RETIREMENT
This lovely 3-bedroom no-step home is one of the most attractive you can find on the Peninsula. A perfect retirement at $92,500.
RUTH CROSSLAND
477-0191 595-5677

CORDOVA BAY RIDGE
Now is your chance to own 1.81 quiet acres overlooking Haro Straits, San Juan Islands and Mt. Baker. The 3-bedroom rancher nestles in the terraced lawns and trees and boasts lovely views from all major rooms. Call now on this unique property. $175,000.
477-0191 JIM RESLEIN 477-0952

DEEP COVE $106,000
Need lots of room and a large lot? Check this one out. Over 2400 sq. ft. of finished home and only 4 years old, situated on ½ acre treed lot. 5 bedrooms, rec. room, living room with fireplace, dining room and large kitchen that has a dishwasher for Mom. Ideal for the active family with a zest for living. For additional information on this exclusive call
GALE CHRISTENSON
477-0191 477-7047

OAK BAY $96,500
Just listed this freshly redecorated 3-bedroom home in south Oak Bay area. Cozy living room with hardwood floors and attractive fireplace, separate dining room, large kitchen. Private back yard with small courtyard. Convenient location close to school, water and the village. Quick possession. Act quickly as this won't last. Exclusive with
GALE CHRISTENSON
477-0191 477-7047

JUST LISTED SEARS AREA $54,900
Perfect starter home for a young couple. Recently carpeted and redecorated. 1½-storey home in handy location. 2 bedrooms, living room, dining room, and good-sized kitchen. Remember, if it's your first home you may qualify for the $2,500 grant. New MLS. For information call
GORDON SPACKMAN
477-0191 658-5944
477-0191 ROB FRASER 595-7505
GALE CHRISTENSON
477-0191 477-7047

BRENTWOOD BAY
New custom deluxe 3-bedroom family home. Views of bay and Malahat. Shake roof, cedar siding, double carport, cement driveway and easy care property are just a few of the many features of this better home by Fioritti. Asking $154,500. MLS. Please call for details.
477-0191 JACK MOEN 658-5448

IT IS ALL HERE
A sewing room for mother, a workshop for dad, large family room with fireplace. Sauna off third bathroom, 3 bedrooms, large living room and dining room. Bright family kitchen — 2300 sq. ft. of living space on a great minimum care lot in beautiful high Tattersal. $106,500. Call for an appointment. MLS.
JUDIE NOWIK
477-0191 477-2115

WEST SAANICH
Ready for the family to fill the 3 bedrooms in this good home of over 1800 sq. ft. developed. Located on a fully landscaped lot on a cul-de-sac close to schools and handy to community services. MLS. Try your offers on $87,500 after viewing with
GORDON SPACKMAN
477-0191 658-5944
ROB FRASER
477-0191 595-7505

VIEW ROYAL $67,900
3-bedroom family home located at 105 Glentana, features living room with brick fireplace, dining room, kitchen with eating area. Large MBR with 3-pce. ensuite and 2 bedrooms in lower level. Ideal for the handy man as also includes a huge workshop situated at the back of the property. Drive by but remember there's more to it than it appears. MLS.
GALE CHRISTENSON
477-0191 477-7047

STRETCH YOUR PURCHASING POWER
Take advantage of the price on this good, solid, 3-bedroom, 1250 sq. ft., 2-storey plus basement home. This gem is located in town on a no-thru street in a good neighbourhood close to schools, bus, shopping, etc. The asking price is $61,500 including 4 fairly new appliances. For an appointment to view contact listing salesman
KELLY CHRISTIANSEN
385-5336 or 384-8001

COLWOOD $84,900
Five-year-old with 1200 sq. ft. separate dining room and big rec room with FP down. Call
OLE KNUDSEN
479-2764 or 384-8001

CENTRAL SAANICH $79,900
Brand new home with 1136 sq. ft., three bdrm, 2-piece ensuite. Call
OLE KNUDSEN
479-2764 or 384-8001.

COMBINE VALUE AND CONVENIENCE
Take advantage of the fair price on this good, solid, spacious, 2 bedroom, full basement, 1250 sq. ft. bungalow. Located on an excellent large city lot, close to everything, schools, bus, shopping, etc. This exceptional home features spacious rooms, excellent dining area, 2 fireplaces, large rec. room, drive-in garage, landscaped lot, garden area and greenhouse. Priced to sell at $72,900. For appointments to view contact listing salesman.
KELLY CHRISTIANSEN,
385-5336 or 384-8001

#202-1571 MORTIMER $43,900
Lovely, spacious, spotless one-bedroom condo just waiting for a new owner. Fridge, stove, dishwasher and sundrapes stay. Lots of storage, sauna, games room and workshop. Quiet 24-unit building.
CONNIE REYNOLDS
479-0007 or 384-8001

GORDON HEAD! GREAT BUY!
Only $170,000 and must be sold. Make an offer on this custom 3-bedroom split level with sea glampses on prime cul-de-sac close to all schools and UVic. Wonderfully-large rooms for gracious living plus family room for day to day living and rec. room, bath and finished room on lower level. If you're looking for value in convenient Gordon Head call now for appt
JEANNIE DEWHURST
658-8980 or 384-8001

250 HOUSES FOR SALE

Royal Trust

BROADMEAD'S NEWEST AND MOST INTRIGUING!
2 new homes with fascinting features for today's living. Exciting room arrangement offers beautiful views from large themopane windows. Life will never be dreary in either of these delightful homes, professionally landscaped, on quiet cul-de-sac. Well priced at $152,000 and $155,000 and just listed. Call
JEANNIE DEWHURST
658-8980 or 384-8001

GRACIOUS AND ELEGANT! $298,500
This beautiful Broadmead home is superbly built and very unique in design and decor. Placed on a very pretty lot, it blends perfectly with its own natural surrounding. Over 5,000 sq. ft. and each room a delight! The foyer is breathtaking LR with imported rock FP and separate DR are gracious, the kitchen and family area a dream, the den with rock FP is quite exquisite. 4 BRS or 3 and a most pleasant office. 4 baths, the master suite is sumptuous and the sauna a story in itself. The patio is sunny and the garden a subtle beauty. For further information and to view, please call
MARION HOPKINS 592-4351
BILL JENSEN
477-3340 or 384-8001

MANSARD STYLING!
In combination with reclained brick. Spectacular executive residence comnplete with 6 bedrooms, 4½ bathrooms and interior swimming pool. Ideal accommodation for in-law, guest or nanny. Impressive room arrangement — fireplace in family room in conjunction with country kitchen, gracious and spacious living room. Sep. dining room and den. Double garage. Newly listed at $245,000.
JEANNIE DEWHURST
658-8980 or 384-8001

DISTINCTIVELY UNIQUE
With every attention paid to detail, 3 spacious bedrooms, excellent family room off super gourmet-sized kitchen. Thermo windows. 2x6 construction garage plus carport. If you're looking for yesterday's quality in today's home on a flat sunny Broadmead lot, call now. Offered at $172,000.
JEANNIE DEWHURST
658-8980 or 384-8001

RETIREMENT SPECIALS DRIVE BY
1) 889 TILLICUM
Mint condition — 2 BR, LR, FP. Possible family home — New roof — Kitchen and bathroom. Asking $59,900. Try your offer!
2) 119 CADILLAC
Cosy 2-bedroom home on quiet street. Vendor transferred — must be sold. Asking $47,900. Open to offers. To view contact
JESSIE McGRATH
479-3982 or 384-8001

GORDON HEAD CONTEMPORARY!
Close to Mt. Douglas Park. 2 level with 3 bedrooms and master ensuite. Color-keyed Kitchen with eating area and adjoining fam. room with powder room. Vaulted living room with brick fireplace. Garage. Only $115,000. Call now!
JEANNIE DEWHURST
658-8980 or 384-8001

TERRIFIC BROADMEAD VALUE!
Can You Believe It? Only $129,000 for this virtually new ranch style home on a southern exposure easy care lot on quiet street surrounded by other impressive expensive homes. 3 bedrooms, master ensuite has large shower. Garage plus sep. parking space for RV or boat. Act quickly. Call
JEANNIE DEWHURST
658-8980 or 384-8001

OPEN THE DOORS
and you'd look no more. Bright as sunshine from every room with an incomparable ocean view. Easy care grounds and exterior with a beautifully presented 2 level interior with 3 fireplaces, sauna, family room, rec. room and 4 bedrooms. Parking for 3 cars plus turn-around. $259,000. Make an appointment now. Call
JEANNIE DEWHURST
658-8980 or 384-8001

URBAN LIVING! COUNTRY CHARM!
This unique 2-storey residence affords privacy and sophisticated living with 3 bedrooms and 2 ultra modern baths up. Main floor has sunken living room, dining room, family room and deluxe kitchen off ceramic entry plus bath, sauna, utility and den. If you're looking for a superior designed and qality built home in the Ardmore area, act without hesitation. Priced at $185,000 with viewing by appt. through
JEANNIE DEWHURST
658-8980 or 384-8001

DOWNTOWN LOCATION $74,900
Great value. 1 bedroom and den condo. Spacious living room with sliding doors to patio, dining area, 3 appliances incl. in kitchen, 4-pce. bath.
P. TER VEER 479-1588

SOOKE $69,500
Close to town, excellent 3-bedroom, full-basement home. Extra bedroom and rec room down. Nice big lot. Call
P. TER VEER 479-1588

NORTH QUADRA $69,500
2-Bedroom, full-basement home, with beautiful big lot, brand new sundeck.
P. TER VEER 479-1588

NEAR ELK LAKE $149,900
Fantastic value. 1.5 acre of level land with a charming home consisting of 4 bedrooms on main, nice fireplace in living room, full modern kitchen with eating area, full basement. Large 24x60 barn in excellent condition.
P. TER VEER 479-1588

DUNSMUIR 388-7868

UNUSUAL
Property to suit the mixed requirements of the young family who wants country living, farm and horse land, close to town and still some revenue to assist in the Purchase of such property. This 3¾ acre property is a feeway drive to the 8 mile circle. Property is a very attractive mix of mature trees with 3 cottages nestled between and two acres of level farm—horse fields. Revenue is $800 per mo. Full price: $225,000.

Call Alan Klenman to discuss.
388-7868 656-4242

LANSDOWNE
Lovely family home located to good shopping and all levels of schools including UVic. Lovely view overlooking city. Well appointed LR with heatalator FP 3 BR. Full Bsmt; (4th BR finished) Ideal for in-law situation. Asking $119,000. New MLS.
Leo Pigert, 598-1975

250 HOUSES FOR SALE

990 FORT ST. 381-2233
OCEAN CITY REALTY

OPEN HOUSE 2-4:30 SAT. & SUN. 2957 PICKFORD ROAD (off Kelly Rd.)
Lovely, updated, 3-bedroom rancher in Colwood on a large lot offering seclusion and many fruit trees. This home has 1270 sq. ft. with large, family kitchen, in-line dining room, large living room and master bedroom, new gutters, roof less than 1 year and low taxes. Priced to sell at $64,500. MLS. 47137.
LILLIAN ADAMS 382-6602
Ocean City Realty Ltd. 381-2233

OPEN HOUSE 4004 McLellan 1:30-4:00 Sunday $69,900
Don't miss this 2 bedroom completely renovated beauty. No expense spared here. New Exclusive. Call Diane or Wally for preview or could be sold. 388-6275, Pg. 346, 741.

SOUTH OAK BAY OPEN HOUSE SAT. 2-4 2112 PENTLAND
10 yrs old 4 bedroom family plus rec. room. Super buy at $119,900. Unlimited possibilities. Don't Miss!! Diane or Wally. 388-6275 Pg. 346, 741.

BRAND NEW $119,500 OPEN HOUSE 2-4 SAT. 767 SEVEN OAKS
Custom built 3 bed plus den. Family room off kitchen. Beautiful big lot on quiet dead end street. Don't buy till you see this beauty. 388-6275. Pg. 346, 741.

OPEN HOUSE 2424 RICHMOND SUN. 2-4 P.M.
Super 2 Bd. full basement California stucco bungalow. $77,700. Wally and Diane 388-6275, Pager 741, 346.

OPEN HOUSE 2719 LAKEHURST DR. SAT. & SUN. 1:30-4:30
Brand new full base. home. Excellent quality construction — good value here! Fresh air, mountain views, Goldstream area.

PRICE $83,900

For prior viewing call
LILLIAN CUMMING
381-2233 656-4550

GOOD THINGS COME IN SMALL PACKAGES
Small home in good condition features hardwood floors, sunny kitchen with coal stove, spacious bedroom, electric heat. Plenty of room for additions on the large lot. Located at end of cul-de-sac. Asking $42,900. Call for details.
MARILYN MOORE 382-8015
OCEAN CITY REALTY LTD.
381-2233

$106,000
Sears Mall area. Beautifully finished basement. 4 bedrooms. Large lot with latticed cement fence. Mature shrubs, grapevines and luscious garden. Truly a gardener's delight. Early possession. Offers.
PAT FORBES 477-4118
OCEAN CITY REALTY LTD.
381-2233

$73,900
City home with large lot in beautiful array. A gardener's paradise. 2 bed. plus one down.
PAT FORBES 477-4118
OCEAN CITY REALTY LTD.
381-2233

GRACIOUS LIVING IN ARBUTUS AREA
⅓ acre with seaviews and secluded garden. Custom built, 3 large bedrooms with 4th down. 4 bathrooms, hot water heat, built-in vacuum, and much more. Vendor has bought. Bring your offer on $170,000.
J.J. & RUTH WILLIAMS
479-1163
OCEAN CITY REALTY LTD.
381-2233

OAK BAY CHARACTER
Supremely located for convenience. 3 Bedrooms, 2 bath, all graciously updated. Try an offer on $89,500.
RUTH WILLIAMS 479-1163
OCEAN CITY REALTY LTD.
381-2233

LEXINGTON BEAUTY $137,500
Immaculate deluxe 4 bedroom, 3 bath, and 3 sundecks. 2 F.P. Words can't describe this fantastic gracious delightful home. Call Diane or Wally. New Exclusive. 388-6275, Pg. 346, 741.

PARADISE ON PARADISE ONLY $64,000
This 3 bedroom half duplex with sweeping water views, proximity to park and shopping and schools close by, is a dream come true. Drive by 547 PARADISE then call
381-2233. ROY DUNBAR 592-1650

WORK IS IT'S OWN REWARD
Thats "old hat" now, but if you put a little love and a lot of work into this old house on 881 Ellery, you'll have something to brag about and that's rewarding.
381-2233 ROY DUNBAR 592-1650

HIGH AND HANDSOME
Yes, this one has a nice view of the Olympics and Sooke Hills. A real custom built home with loads of extra features. A total of 2800 sq. ft. includes large LR and dining room, spacious kitchen with a really nice eating area that takes advantage of the view. Two full bathrooms, family room, den and three large bedrooms, intercom system, attached garage, large sunroom and sundeck, floor to ceiling feature fireplace, expensively finishing with cedar and brick, quality carpeting, built-in dishwasher and extra Fisher type stove. A new ML. See it first. Asking $124,900 and worth it.
BEN GREIG 598-3105 381-2233

$62,900
Super home with over 1220 on main. 3-BR, large kitchen, modern bathroom. Full basement. Close to all amenitites.
ANITA TAIT
381-2233 388-6275 pgr. 1382

$75,900
4 Bedrooms! 2 Bathrooms! Extra large rec room. This home is situated on a large secluded lot in a cul-de-sac of well-cared for homes. Owner has been transferred and anxious to sell. EXCLUSIVE with
ALEX TAIT 477-8522
BEN GREIG 598-3105
Ocean City Realty Ltd. 381-2233

NEAR THE SEA
Over half acre lot in the country. Delightful sea views. Quiet cul-de-sac. Full price $24,900.00 to view dial CLIFF STRETCH 381-2233 or 595-4692
OCEAN CITY REALTY LTD.

250 HOUSES FOR SALE

990 FORT ST. 381-2233
OCEAN CITY REALTY

THE BUY OF THE WEEK TOWN & COUNTRY
Situated on Darwin Ave. is this lovely starter or retirement special. Nice living room with new W/W carpeting. 2 bedrooms, cabinet electric kitchen with eating area, new exterior cedar siding and heated with oil hot air. Large, separate building with wood burning stove and wired for the handyman. Asking $51,900.
Call FRANK CARR 381-2233

PARADOX ON ONE FLOOR
This lovely, single family, 3-bedroom home is waiting just for you in View Royal (Thetis Lake). ALL ON ONE FLOOR, beautifully landscaped, apple and cherry tree and all yours for just $68,000.
ROY DUNBAR 592-1650

ESQUIMALT 3 BEDROOMS 50x197 LOT
No-step, 3-bedroom home built in 1950. Excellent shape and condition. Magnificent vegetable garden. Large, glass greenhouse, potting shed and separate garage. Lots of flowers and bushes. Quiet street, ½ block to buses. 5 minutes to downtown Victoria. Qualifies for $2,500.00 first home-owners grant. Priced at $69,900.
GORDON TEWS 477-2732
Ocean City Realty Ltd. 381-2233

JACK MEARS
OAK BAY REALTY LTD.
2194 OAK BAY 598-3321
Where Trust Is The Basis Of All Business

OPEN HOUSE SUN. 1-4 P.M. 918 LYALL ST. $69,900
A TUDOR WITH A FLAIR
Guys and dolls! Here's the mod pad you've been looking for. Be the envy of your friends and neighbours in this eye catching Tudor type house with a glorious conservatory at the back. This house must be seen to be truly appreciated. So come around Sunday and let me show you around. BARBARA BOLLI at 595-4187 or 598-3321.

OPEN HOUSE SUNDAY 1-4 P.M. 934 McBRIAR $96,500
Delightful one-owner three-bedroomed family home on the market for the first time. Well-maintained in every way, so you could be all ready for school come September. As the Vendors will give quick possession. Nice Neighbours, pretty gardens, good schools, come to my open house and see for yourself. Prior viewing with Barbara Bolli at 595-4187 or 598-3321.

LARGE FAMILY? IN LAW?
If you are looking for this type of accommodation, close to schools, bus and university then you should see this! Two years old, lovely fenced lot and in the popular area of Lansdowne. Five bedrooms, two baths, two fireplaces and quality that could not be replaced at the asking price of $114,900. View by calling MARKIE MUNN at 598-3321 anytime.

MARIGOLD PROMISE $65,000
There's lots of cosmetic work to be done to this solid 3-bedroom, full basement bungalow, but the potential is evident! 66x132 lot with high intersting outlook. Unique turret styled 3rd bedroom offers the best view. Huge country kitchen, living room with fireplace. Drive by 764 Jasmine then call JACK PETRIE at 598-8736 or 598-3321 (bus.)

A TASTE OF HONEY IN BEAUTIFUL BROADMEAD
3 bedrooms, two full bathrooms, 2 heatilator fireplaces, family room off kitchen, separate dining room. Two-car garage, first-class workmanship. Come out SATURDAY or SUNDAY afternoon, 2-4 P.M. I'll be there. 4469 COTTONTREE LANE. $135,000. JOYCE STYLES at 598-3321 or 592-7405.

FIRST TIME ON THE MARKET
One owner home, 16 years old, L-shaped living and dining rooms, roomy kitchen, 1½ bathrooms. Rec. room in basement. Double driveway and carports. Esquimalt R3 zoned. Asking $76,000. For further information please call DENNIS BERRY at 598-3321.

OAK BAY
Consider the land value of this property plus a 3-bedroom cottage and then bring in an offer to the asking price of $67,000. Please call HAROLD WHILEY at 592-2798 or BILL MOHR at 598-6716 or office 598-3321.

OUTSTANDING UPLANDS PROPERTY
Long, low profile with brick exterior and shake roof set in lovely landscaped lot of ¾-acre. It features a large entry hall, gracious 17x26 living room with elegant marble fireplace, dining room to hold your antique dining suite, den with fireplace, large kitchen with lots of cupboard and counter space, 3 large bedrooms and 2½ baths on the 3000 sq. ft. main floor. Downstairs are 2 more bedrooms, 1½ baths, 26x17 rec. room with fireplace and plenty of storage and workshop area. There is much more to see. $325,000. For appointment to view call BILL McCARTER at 592-3970 or office 598-3321.

BEAUTIFUL OAK BAY PROPERTY
New exclusive bungalow in choice location on well landscaped property. There is a spacious living room with rock fireplce, a seprate dining room with a sunny deck off, a cozy conservatory. Two bedrooms. Fully carpeted stairs lead down to an attractive recreation room with wet bar, built-in workshop, another bedroom, 2-pce. bath and ample storage. This home has been well maintained with a new roof and updated insulation. $159,900. To view please call JOYCE STYLES at 592-7405 or 598-3321.

Member
Relocation Services Canada

OPEN SUN. 2-4
3074 Colquitz Ave.
Just reduced ($2,500) and offers invited! So act quickly on 3-BR character home; den; 1½ bathrooms. Dream kitchen with "extras" (Special Summer Canning Kitchen); full basement; Rec. vehicle pad and lots of paved parking! (ML) Trade??

381-5613
Rather Realty Ltd

250 HOUSES FOR SALE

BLOCK BB BROS.

See Our Weekly CATALOGUE OF HOMES

$169,900
A 3-year-old quality tudor on large sunny treed grounds. 3 bedrooms and den with fireplace. Two ensuite bathrooms. Recreation room downstairs with a fourth bedroom. 3 fireplaces in all. Built-in vacuum, electric eye garage, patio/sundeck, rock work and leaded windows complete the picture. Appointments.
WIN DOUGLAS
383-9902 Office
HELEN DARLING
479-4334 477-1841

SWAN LAKE AREA
Near Garth Homer Centre and easy walking distance to shopping and buses. Nice stucco exterior and new wall to wall throughout. This lovely family home has a fireplace, 2 bedrooms on the main, one more plus recreation room and plumbing down. $68,900.
WIN DOUGLAS
383-9902 Office
HELEN DARLING
479-4334 477-1841

REDUCTION
An attractive and solid two-bedroom home with a beautiful garden for only $65,900. There are two fireplaces — brick in the living room and free-standing wood-burning in the comfortable den. Back wall of windows and sliding glass doors overlook a private garden of trees and rocks.
WIN DOUGLAS
383-9902 Office
HELEN DARLING
479-4334 477-1841

"MT. DOUG PARK" 5 BEDROOMS
Located in one of Victoria's preferred areas this 2-year-old Cape Cod residence has all the desired features for comfortable family living—
—13,000 sq. ft. fenced yard
—large family room
—entertainment sized living and dining rooms
—double carport
—laundry room off kitchen
—2086 sq. ft. of living space.
Offered at $127,500 with 11½% assumable mortgage.
GEOFF FIELD
Office (24 hrs.) Residence
477-1841 479-5720

LICENSED REST HOME FAIRFIELD
This property is licensed for 15 residents and is located in a convenient area close to Government House. Currently owner-managed this business produces a good income for the owner operator. $84,000 1st mortgage at 11% due Nov. '82. 14,400 sq. ft. lot on corner site. For further information and viewing by appointment please contact:
MARTIN HOLMAN
388-5464 #534 Office
GORDON BROWN
658-5036 477-1841

SOUTH OAK BAY OPEN HOUSE 2130 McLAREN SAT.-SUN., 2-4
147 ft. deep lot in prime location. Expansion pssibilities. Listed at $87,500.
GEOFF JACKSON
592-0135 477-1841

5 ACRES TREED SETTING
Find solitude and peace on your acreage. Cozy older type home. Good condition provides accommodation in this attractive private setting. Property is on Sylvester Rd. in the Shawnigan area. This could be your dream property or the property in which you can set your mind to dreaming again. Retire young. Please inquire. Asking $128,900. Contact
LESSIE PARKS
477-4046 477-1841

QUIET CUL-DE-SAC CENTRAL SAANICH OPEN HOUSE SAT. and SUN., 1:30-4 PM 7777 SCOHAN
3-BR, 1½-Bath, 4-level split. Large developable basement. Plenty of parking for recreational vehicles — Priced at $84,900.

7796 SCOHAN
3 BRs, 1½ baths, 2-storey home — very clean house on large corner lot — room for development. Priced at $84,500. Follow Pat Bay Highway, turn left on Mount Newton X Rd. and follow the signs to Scohan Drive — just 15 minutes from Victoria.
LEE SEITZ
595-0267 Office
TERRY DEMPSTER
479-7587 477-1841

NATURAL BEAUTY
Superbly crafted and spacious Log home built on a quiet and private 5.72-Acre retreat. Delightful acreage with fenced clearings for animals or gardening. Home has 25' living room with massive full-wall rock fireplace. Quality pegged oak flooring, formal dining room, bright country kitchen with built-in barbecue, garburator, lovely yellow cedar cabinets. $145,000.
DAVE VOGELGESANG
477-1841 388-5464
Office Pgr. No. 760

GONZALES/DENISON PANORAMIC VIEWS OF SEA AND ROCKLAND
Situated on a hillside garden on a no-through "hide-away" road in the exclusive GONZALES area, an unique 3-level residence designed to capture the magnificent views of sea and city. Beautifully tiled and spacious reception hall, 22' dining room with pegged oak floor, 22' family room is beautifully appointed with spacious breakfast area and adjoining laundry room and sauna. There are 3 bedrooms, the master upstairs, full ensuite across the hall from the large living room. Excellent guest level with bedrooms, den, full bathroom. 3 bathrooms. 2 heatilator fireplaces. Large sundeck. Red cedar decor throughout. EXCLUSIVE. $219,000.
TED WALFORD
Res. Office Office (24 hrs.)
598-1420 477-1841

NORTH OAK BAY SECLUDED BACK GARDEN 3506 CARDIFF
OPEN HOUSE SATURDAY, 2-4 p.m. Situated in the UNIVERSITY area of North Oak Bay, a 4-bedroom residence with a totally-secluded back garden.

BROADMEAD SUNNY LAWNS AND GARDEN 4 BEDROOMS
On almost an acre of sunny lawns and garden, a 4-bedroom cedar residence with an intriguing 3 level floor plan. 3 bathrooms. Master bedroom with full ensuite and on separate floor. Family room with fireplace adjoins spacious kitchen and dining area. Large games room with stove. Office. Guest rooms. Wraparound cedar patio. Skylights. Double carport. Sweeping driveway. Good 10½% financing available. MLS $159,000.
TED WALFORD
Res. Office Office (24 hrs.)
598-1420 477-1841

250 HOUSES FOR SALE

BLOCK BB BROS.

SOLD
delightful garden views. Family room with fireplace. Large private sundeck. The back garden is totally secluded. EXCLUSIVE. $139,000.
TED WALFORD
Res. Office Office (24 hrs.)
598-1420 477-1841

Montreal Trust

GORDON HEAD New Exclusive
Only 4 years old this one owner family home is offered for the first time. Located at the end of a quiet cul de sac close to all levels of schooling, shopping, & university. Large fully fenced backyard, ideal for children or pets. 3 bdrms with 1 down with built in bunkbeds. Hard work of basement refinishing done with easy part remaining. 3 baths. Rec vehicle parking. Offers invited on asking price of $117,000. For further details and viewing please call:
ALAN WESTGATE
386-2111 656-3423

SEAVIEWS SAANICHTON
Incredibly beautiful home with super large master bdrm & 3 pce ensuite. Large kitchen with eating area, family room (30'x13'3") with brick FP. Elegant courtyard entrance, fenced back yard. MUST SELL. Asking $115,000. MLS 47032.
ANNETTE WALLS
656-3924 656-4891

SAILORS FISHERMEN
Super rancher within walking distance of marina. Very secluded ½ acre & sea views as an added bonus. Asking $127,000. MLS 46176.
ANNETTE WALLS
656-3924 656-4891

FIRST OFFERING
High semi secluded view location in High Tolmie. Cozy 2 bdrm home with over 20 ft. south exposure LR. Private full width sundeck for outdoor living. 2 carports, all on 135 ft. deep elevated lot backing onto natural wooded areas. Ideal for first home, convenient to schools, shopping. MLS. Asking $74,500. Call:
386-2111 E. PROKOSCH 477-2194
386-2111 R. KAISER 477-6813

THE VIEWS THE PRIVACY THE SETTING
Almost unbelievable but true, a west coast contemporary home of exceptional quality nestled amongst 11 acres of tall timber in a mountainside setting — and only 10 minutes to downtown Victoria. Offering 2800 sq. ft. of architecturally designed living with sweeping valley views from LR, family room, den and party sundeck. Executive family residence in a most unique secluded setting. New MLS offered at $350,000. For more information, please call:
GARY RESTELL
386-2111 478-6987
DON BECKNER
386-2111 386-0588

NO STEP FULL BASEMENT
Perfect retirement no step home on the main floor with large rooms. A full basement below ideal for workshop and storage. New on the market and a real charmer. Large lot, separate garage, quiet street. $72,500. Exclusive.
DON BECKNER
386-2111 386-0588
DEL BECKNER
386-2111 477-4994

CADBORO BAY NEW LISTING
Architecturally designed West Coast Contemporary located on a quiet cul-de-sac. Sea and mountain views, fantastic 4 level design, 1½ years young. Impressively planned, over 3000 sq. ft. with 4 bdrms, 3 deluxe baths, 3 FP, family and rec rooms. Many extras include built in vacuum system, delightful sundecks and patios, all superbly constructed combined with quality and good taste. $225,000. New exclusive. Arrange for your private viewing.
DEL BECKNER
386-2111 477-4994

PERFECT NEIGHBORHOOD
The perfect neighborhood for the family with young children. This tudor style home features eating area in the kitchen sundeck off the DR overlooking fenced back yard, 3 bdrms main floor, LR with FP, full basement, rec room, bdrm. . . . call now to make arrangement to view. $83,900. MLS 46597.
DEL BECKNER
386-2111 477-4994
DON BECKNER
386-2111 386-0588

DEAN PARK NEW LISTING THE VIEWS
The vaulted ceiling in the entertainment sized LR enhances the outstanding views offered of Mt. Baker, Grouse Mountain (Vancouver), the Gulf Islands, and the nighttime lights of Sidney. Just 2 years young, this West Coast Contemporary would be ideal for the executive man looking for an easy care, 3 bdrm home with many unique features. Offered at $149,500. Please call:
GARY RESTELL
386-2111 478-6987
386-2111 TOM SLEMKO 477-1277

GORDON HEAD
AN EXECUTIVE FAMILY HOME WITH OVER 2400 FT. FINISHED. HAS 3 BRS. — 3 BATHS. — LARGE FAMILY ROOM WITH F.P., THERMOPANE WINDOWS, EXTRA PARKING PAD, OCEAN & MOUNTAIN VIEWS. HOME IS IMMACULATE. PRICE $139,500.
HUGH MUNRO 658-5536
Northern Pacific Realty Ltd.
479-1687

ONLY $75,900
You'll love this year-old 3-B.R. family home in quiet Colwood area with lge. 11% mtge. due in 1982.
VIDCO
388-4237

250 HOUSES FOR SALE

the Permanent For Sale

3647 SHELBOURNE 477-0141
LARRY BROOKS—MANAGER

OPEN HOUSE SAT. & SUN. 2-4 1575 BROOKE
3 BR. home with 2 br. inlaw on great lot. Location! Location! Location!
MARJ THOMPSON
477-0141 658-5584

OPEN HOUSE SAT., 2-4:30 1074 CLARK — BRENTWOOD BAY
Strata Duplex in immaculate condition, near marinas, stores and schools. 3-bdrm — 1½ baths. Nicely landscaped. Priced $64,900.
DOLORES MILES
477-0141 652-2735

OPEN HOUSE SUN. 2-4 8520 LOCHSIDE DRIVE
Enjoy the magnificent views of the Strait and the Islands from this newly decorated 3 br, full basement bungalow. The ½ acre property is a gardener's delight with fruit trees, grape arbour, strawberries, etc. Plus a greenhouse and garden shed. There is also extra parking for your RV or boat. 12% mortgage available. Asking $117,500. See you there, or for prior viewing call anytime.
477-0141 CONNY YASEY 477-8751
ELEANOR BRAY 592-1130

OPEN HOUSE SAT. 2-4 P.M. 3300 WHITTIER AVENUE
Family home. 3 large br's on the main floor, LR with FP and wall to wall. Very large kitchen. 4th br. rec rm with FP, kitchenette and finished utility rm. Extra shower and toilet in FHC basement which also has rm for further development. Workshop plus fenced yard with separate garage. Asking $69,500. New MLS
HEATHER GAMMON
477-0141 385-8814

OPEN HOUSE SUN. 2-4 7778 O.F.D. BROOMHILL RD.
Take Kemp Lake Rd. to Milligan and follow signs to Broomhill Rd. With 3 Br. chalet home, kitchen has built-in Jenn-air range, laundryroom off kitchen, very large MBR with 3 closets. Thermo windows with screens. Viewing is by appointment only so call today for further info. Asking price $84,900. New MLS.
HEATHER GAMMON
477-0141 385-8814

OPEN HOUSE 1515 PEARL STREET SAT. & SUN. 2-4
Just south of Sears, good 10% 1st Mortgage $36,300. 2 Bedroom Cottage. Comfortable LR with Franklin type stove. Bright kitchen includes Fridge, Stove, and auto washer. OOM heat, back utility room could be extra bedroom. MLS. Asking $49,500.
477-0141 Dave Roberts 477-1317
477-0141 Wally Michaels 477-4884

COLWOOD $53,900
3 BR, strata duplex LOCATED ON LANGHOLM in COLWOOD. Immediate possession!! ACT NOW!! JUST LISTED!! EXCLUSIVE.
477-0141 FRED LERCH 479-0428

BROADMEAD RANCHER
Featuring over 2000 sq. ft. of luxury this quality built rancher might just be what you have been looking for. 3 BR's, 3 baths, beautiful landscaped yard. Call
477-0141 FRED LERCH 479-0428

OPEN SUN 2-4 1028 McGREGOR
ROCKLAND. This unique contemporary 3 BR home features 2400 sq. ft. on 3 levels incl. loft rec room, huge MBR suite, spacious LR with heatilator FP, intercom system and much much more. See for yourself. MLS.
477-0141 FRED LERCH 479-0428

THE BEST YEARS OF YOUR WIFE . . .
Are spent in the kitchen so why not make it as beautiful as possible. This huge country kitchen has sea views that are spectacular, so has the dining rm and sundeck. LR has a FP, 3-bdrm, 1½ bth w/w over oak hardwood floor. Rec rm and workshop down. The large 10,300 sq. ft. lot needs a bit of TLC. Drive by 1876 Grandview then make your offer on $132,500. Call
HARVEY MERRITT
477-0141 652-9370 Res.
JACK HOWES
477-0141 721-5100 Res.
the Permanent

WATERVIEW CORDOVA BAY
Over ⅓ acre property with panoramic views. A very pretty 3-bdrm Spanish home with over 2200 sq. ft. on 2 levels together with a private courtyard; separate dble. garage and extra parking. Just listed. MLS. Hurry! $159,500.
477-0141 LINDA K. 479-8565

WATERVIEW WILLIS POINT
1.63 acres with incredible views of Saanich Inlet. Unique "LOG" specialty. Bright, spacious . . . a must to be seen. MLS. $115,000.
477-0141 LINDA K. 479-8565

CITY VIEWS SAANICH EAST
Excellent location, good family home, 4-bdrm, 3 bthrms. Pretty, private lot. MLS. Only $96,500
477-0141 LINDA K. 479-8565

4 BEDROOMS LANGFORD LAKE AREA
Great starter. 2 br's up, 2 down. FP in LR, eating area in kitchen. Large lot at end of cul-de-sac. Try an offer on $57,900. MLS 46817
J. B. (DOT) HOME
477-0141 592-2130
[illegible] 674 388-5464

250 HOUSES FOR SALE

REALSPAN PROPERTIES LTD.
846 BROUGHTON 388-6454

WATERFRONT
PROSPECT LAKE
$137,000 (MLS)

I have just listed an excellent ½ acre waterfront property with 140 feet of lake frontage. The house has 3 bedrooms (2 up and 1 down), large master bedroom, 2 bathrooms, lots of parking. Beautifully landscaped with underground sprinkler system. For viewing call:

DOUG MENZIES
388-6454 (479-6256)

WINDING STREETS
TWISTING OAKS
$83,500
OPEN HOUSE
Thurs.-Fri., 1-3 P.M.

Excellent location, 4055 Saanich Road, near Christmas Hill in Saanich East area. Excellent retirement home. Beautiful, spacious lot yet easy care. Top-quality construction, large living room. 2 bedrooms on main, 1 down. 2 bathrooms, very few steps. Immaculate condition. Just move right in. NEW MLS. For additional info contact:

DOUG MENZIES
388-6454 479-6256

"NEW HOME" GORDON HEAD

Quality situation by Cleeve Wood Estates with thermopane, heatilator and beaucoup insulation. Large landscaped lot, cedar siding and shutters; three bedrooms, ensuite, Merit cabinetry, pantry, greenhouse window, intercom, plus full basement ready for in-law or more bedrooms plus recreational development. $119,000. MLS 46709.

BRENT D. EWING
388-6454 (658-5661)

MODERN ACCOMMODATION

Can be yours when you purchase your half of this 2-yr.-old SxS Strata Duplex. Features attractive stone FP in LR, 3 BR's, 1½ baths, kit with eating area, part basement. Close to all amenities, located on Esquimalt/Vic. West border. Offered at $55,000 with early possession. MLS.

PATRICK SUPEENE
388-6454 (478-6294)

BLOCK BB BROS.

See Our Weekly BESTSELLERS CATALOGUE

PLENTY OF HOUSE FOR ONLY $75,900

This 3 bdrm. home is situated on a nice cul-de-sac in the Saanich Pennisula. The L.R. features a lovely flr. to ceiling F.P. The full bsmt. is partially finished. The price even includes the chicken coup in the good sized back yard.

LYLE FRASER
386-3231 656-6198
SHERILYN REDEKOPP
656-3276

PRIVACY PLUS

This home features 4 bdrms., family rm. off of kitchen. 1½ bathrms., plus much more. The large lot offers plenty of privacy. Excellent financing available, asking price $72,900. For information call

LYLE FRASER
386-3231 656-6198
SHERILYN REDEKOPP
656-3276

Lovely 3 bdrm., split level. Master ensuite. Large main bathrm. Flr. to ceiling F.P. in L.R. This home is immaculate inside and out and is situated on approx. ⅓ of an acre. Excellent financing. Asking $73,900. For information call

LYLE FRASER
386-3231 656-6198
SHERILYN REDEKOPP
656-3276

4 LEVEL SPLIT
REDUCED
$114,900

Ideal entertainment home. Family room off kitchen also large games room etc. Loaded with features such as heatilator fireplace, lots of kitchen cabinets, thermopane windows, shake roof, huge sundeck, family sized dining room, 2 car lock up garage and much more. Located in prestigious high Quadra area.

RAY MILAN
386-3231 388-5464 #699

MARVETT PLACE

Off Weiler — Lockside — individual architect designed duplex. WATERVIEW. Steps to water. Super value. $74,900 each side. Call

OLIVE L. MARTIN
386-3231 479-8913

$57,000

I'm older but am I well built. My dimensions are: 2 bdrms., and den, 1½ baths. My fireplace is a beautiful slate. I'm close to bus, shopping and schools. If you would like to meet me call

ELAINE BRADLEY
386-3231 477-4738

B.C. LAND AND INSURANCE AGENCY LTD.

$73,500
LANGFORD

Walk to shops from this residential district. The full basement attractive home is on a landscaped corner lot with fenced garden area. 3 bdrms, 4 pce. bath on main plus 4th bdrm and 2 pce. bath down. Separate entry, livingrm with fireplace. Family rm ready for development. MLS.

Shirley Wilde
478-5588 478-2459

QUALITY AND PRIVACY

Well Built one-year-old, three bdrm. rancher with feature fireplace and beamed ceiling in living-rm. Shake roof and year round trout stream located on 2.05 acres off Sooke Rd. Some pasture and lots of trees. Asking $94,900.

478-5588 Don Oakes 478-4234
Don Riehl 478-7403

DIRECT FROM BUILDER, HOMES AND LOTS

In Colwood. City and seaviews from this executive tri-level. Lots of room to develop. Also lots in new subdivision available. Ph. KEN MILLAR 478-3721 or 384-8075 Pager 519 anytime

RIDLEY BROS. DEVELOPMENT CO. LTD.

GARDNER REALTY Ltd.
895 Fort St. 385-7744

3 BR PLUS LEGAL 2 BR IN-LAW

On quiet street overlooking the Gorge water and park. A good buy at $89,900. Call right now:
385-7744 BILL WEISS 598-8443

5 BEDROOMS ROCKLAND RESIDENCE

If you are looking for quality combined with charm in a family residence in the prestigious Rockland area, then call me today. The home is completely remodelled and updated with approx. 3,000 sq. ft. featuring 2 fireplaces and 3 baths. Also, a large assumable mortgage is available. Truly a magnificent home being offered at $199,500. MLS. For your private viewing, please call:

MARTIN BATTLE
385-7744 598-6605

$59,900
DANDY DENMAN

Just listed — delightful and well-maintained, 2-BR stucco home. Full basement, aluminum windows and cosy fireplace. Close to town. Nice grounds. Stove, fridge, drapes, dresser, bed and venetian blinds included in asking price of $59,900. MLS. Hurry on this one!

MARTIN BATTLE
385-7744 598-6605

OPEN
DAILY 1:30-3:30
3330 MAPLEWOOD
REDUCED — $84,900

Due to illness, this home is being sold. Features are: Completely private, easy-care backyard, backing onto a designated park. Double carport, plus extra parking and a workshop. 3 BRs, 2 up and 1 down, 2 FP's and built-in cabinets in dining area. A very comfortable home. For prior viewing please call:

ART STREIGHT
385-7744 388-6725 PGR 882

¾ ACRE LEVEL — TREED 4 BEDROOMS SEP. WORKSHOP BEACH ACCESS GLASS GREENHOUSE

New listing in Saseenos area of Sooke with full basement home and many features for the family that wants space and close to schools. MLS. Priced at $64,900.

MARTIN BATTLE
385-7744 598-6605
CLIFF SALMOND
385-7744 477-3626

SINCE 1887
Pemberton, Holmes Ltd.
1000 Gov't. St 384-8124

3 BEDROOM FAMILY HOME
$54,900

- Large lot and garden
- Sundeck off kitchen
- 1155 square feet finished
- full basement

An excellent family starter home. For details call
James Park
Pemberton, Holmes Ltd.
384-8124 or 652-4119

10 ACRES SECLUSION

This superbly finished contemporary 3-bedrm home is situated on 10 acres and totally secluded. The large L.R. has a beautiful stone fireplace, pegged fir floor and cedar finished walls. Each bedroom is large and has extra cupboard space plus a sliding door to the sundeck. There is also a workshop plus a roughed-in den and laundry room. To view this fine property priced at $135,000. Please call:

IAN GRANT 595-7434

OAK BAY BORDER BEAUTIFUL SECLUDED BACK GARDEN IMMACULATE HOME

Situated near South Oak Bay, AN IMMACULATE residence with a totally secluded beautifully landscaped back garden in Japanese style. 3 Bedrooms, spacious living room with F.P., dining room and a modern kitchen with restful garden views. Family room with fireplace and both in superb condition. MLS.
$137,000
IAN GRANT 595-7434

10 MILE PT. TUDOR RD.

Lovely .996 acre of rural setting. 4-Bdrm bungalow has 3 F/P, Den, sep. din. rm (could be 3 rm in-law suite down) very private location! Vendor purchased up north! Don't miss this rare opportunity! Offered at $159,000.

Patricia Snow 477-6074

HORSE LOVERS MINI ORCHARD

Rustic 3-Bdrm charming family home on 1.4 acres. Just 10 min. from town (Beaver Lake area) Riding rings — plus barn with 2 large stalls, tack room and hay loft. Property mint condition. Don't miss this. Just listed at $149,900. MLS.

Pat Snow 477-6074

Century 21
MAYFAIR REALTY
Mayfair Centre
386-2955

MARION'S MERCHANDISE

UNDER SIXTY — A spotless duplex, 3 yrs. young, in a quiet area of Colwood — 3 bedrooms and a 4 pce. bath upstairs with a bonus — a 2 pce. down. Kitchen is large with lots of cupboards, property is fenced and everything is in super shape so give me a call to view this good buy at $56,900. MLS.

$71,000 Buys you a super little house — 2 bedrooms on main — both large, a bright and sunny kitchen and comfortable living room with wood burning stove on attractive brick hearth. Full height basement has 1 or 2 more bedrooms with 2 pce. bath down and garage or workshop. Lot is large and attractive — come and see this charming home on a quiet street in the Marigold district. MLS

Call "MARION BRADSHAW, 386-2955 or 477-4125 to view and buy these "good buys" on sale now.

UNIVERSITY

New 3-BR tudor-style home. Sunken LR with beamed ceiling, brick heatilator FP, finished family room, 2 sundecks, master ensuite. Extremely well finished. Full price $97,900. MLS. PETER SYKES, 386-2955 or 387-3716, GEORGE WALL 386-2955 or 477-0548.

Century 21
WESTERN HOMES LTD.
1037 Cloverdale 386-3494

AN EXCELLENT STARTER PROPERTY

This 3-bdrm. home has a living rm. and through-kitchen dining area, thermopane windows on a quiet cul-de-sac. Another feature to help you on your way to own your first home is the great mortgage, $43,000 at 10¼% due in Nov. '83, monthly payments of $381.00. Don't wait and let this property sell before you act. ML 46913. Call today for an appointment to view. ROGER FRAMPTON, 386-3494 (24 hrs.).

ATTENTION BUYERS
WHO QUALIFY

for the 9¾% mortgage money. I have a super 3-bdrm., 3-bath, 2-level split, brand new, custom home on a peaceful Brentwood lot near the sea. For more information call today, JAMES ANGUS, 386-3494 (24 hrs.).

SOUTH FAIRFIELD CHARMER

This cosy 3-BR home with FP in LR and separate DR is a dream come true. The yard of this lovely home is a gardener's paradise with roses and vegetables abounding. Located near Government House, the owner's have purchased and this house is priced to sell at $79,900. New ML. Call before it's gone! CAROL FENN/JAMES ANGUS 386-3494 (24 hrs.)

CENTRAL LOCATION

Call me now on this 4-BR family home, located close to downtown and to all amenities. This large home has been recently painted inside and out and is ready for your family to move into. B.C Gov't. $2,500 Grant available to qualified purchaser. Offers invited on $63,900. CAROL FENN 386-3494 (24 hrs.)

ROCKLAND CHARACTER WITH VIEWS

Only once in a long while does a unique property like this home come on the market. Add to the panoramic ocean views, 4 BR's, 2 full baths, large fam. rm. and completely renovated kitchen and you have a prestigious family home! If you have an eye for class and value this is the home for you. CAROL FENN 386-3494 (24 hrs.0

OPEN HOUSE
1340 MOORGREEN
SAT. 2-4 P.M.

Feature fireplace with marble hearth on gorgeous LR with fantastic views of Mt. Doug. AND 5 bdrms. AND 3 full bathrooms AND rec. rm. with FP AND 3,000 sq. ft. of bright, spotless home. YA GOTTA CUM'N SEE IT!!! ML 47126. RENITH ROBINSON 386-3494 (24 hrs.)

NEW LISTING DOLL HOUSE

Cute as a bug's ear, this 2 bdrm., no-basement home has loads of cupboard space in kitchen, LR with brick FP, and good-sized dining room. Sun porch is secluded and serene. Near shopping and bus. A steal at $59,900. Call me now — it's gonna go quick! New ML. RENITH ROBINSON 386-3494 (24 hrs.)

MacLeod & Associates
REALTY WORLD

Executive Gorge
$134,900

Just listed, the first time on the market for this delightful 2-year-old home! If you appreciate quality of finished carpentry, this is a must for you. Nearly 1,700 sq. ft. on main floor, plus fantastic lower level to develop. The foyer (nearly stepless!) is a spacious interest centre, leading to the view living/dining rooms. Designer Kitchen with family rm adjacent super master ensuite plan, and more. For more informaton and appointment to view, call

Robin Estlin
381-3131 388-5464 Pgr. 528

Ardmore
$157,500

Located on the beautiful Saanich Peninsula. 3 extra large bedrooms, 4 baths. Spacious and designed for comfortable living and entertaining. The close to an acre property is landscaped for easy care. An exceptional value at $157,500. Courtesy to Realtors.

Brenda Ellis
381-3131 388-5464 Pgr. 837

Duplex and House
$77,500

A full legal duplex and single family home on one lot. Recently upgraded. Strata title possibilities are good. $8,913.60 annual net income. Priced to sell at $77,500. Please call for a private showing.

Brenda Ellis
381-3131 388-5464 Pgr. 837

HENDERSON REALTY LTD.
385-9741

NEW 3 BEDROOM
(HILLSIDE)

Nearly completed no step 3 Bedroom retirement home. Living room with heatilator fireplace, full dining room, 1½ Bathrooms. Thermopane windows, lovely treed lot. Pick your own colour carpets. Close to all ammenities. Asking $88,900.

HOWARD TOMLIN 477-1327

6281 MARIE MEADOWS

Central Saanich - Tanner Ridge, 3 Bedrooms, Large living room with fireplace, 1½ Bathrooms, ½ Basement with finished family room. Nicely landscaped ½ Acre lot, fully fenced with potential of possible future ¼ Acre lot. Offers to $89,900.

HOWARD TOMLIN 477-1327

OAK BAY

Tudor styled ranch bungalow, quiet area. 10-yr.-old energy efficient modern home, low maintenance. Four bdrm., 3 baths, plus family rm. and den. Modern kitchen and sunny deck. Bright corner lot. MLS. 2112 Pentland Ave. Just $119,900.

ORVILLE E. WHITE 592-7220
HUMPHREY GOLBY 592-6730

TWO IN DEAN PARK

Lovely 1978 bungalow with three bedrooms on main. Lower level wired and rough plb. plus fireplace ready for development. Oak trim in excellent kitchen. Liv. rm. has cathedral ceiling with much cedar. Superior layout and excellent finishing. Large secluded rear garden. 1754 Orcas Pk. Ter. Special at $165,000. MLS. 046739.

AND

A large split level, 4-bdrm. and many extras in this fine executive type home, designed for easy entertaining. Excellent landscaping and great seaviews. 1731 Orcas Pk. Ter. Great deal at $179,000.

ORVILLE E. WHITE 592-7220
HUMPHREY GOLBY 592-6730

the Permanent For Sale
702 FORT ST. 382-9191
BOB HUGHES — MANAGER

LARGE COUNTRY HOME

Situated on .82 of an acre is this beautiful 1½-storey home consisting of large LR with floor-to-ceiling FP, large dining room, four large BR's, three bathrooms. Large family room with heatilator fireplace. Wall-to-wall throughout. House nearing completion. Asking $158,900.

RUSS FITZSIMMONS 477-2412
FRANK BOUSFIELD 382-4968

NOTHING TO DO BUT MOVE IN

Immaculate bungalow situated on the Colquitz River offering 2 bedrooms on main, cosy living rm with heatliator FP, large family rm with wet bar, lots of parking, beautifully landscaped yard and much more. Pr. $72,500. MLS.

PAT O'BRIEN
382-9191 384-3774

GREAT STARTER

Located in the Hampton Park area, this immaculate older home features 2 bedrooms on main, bright kitchen with pantry, inline living rm and ding rm, large bedroomand a comfortable family rm downstairs. Beautiful back yard with many fruits and garden. Only $61,900.

PAT O'BRIEN
382-9191 384-3774

LARGE FAMILY HOME

Beautiful home in desirable area of Colwood offering 4 bedrooms (1 down), slate FP with raised hearth in living rm, 2 baths, large sundeck off dining rm, excellent workshop on lower level and more. Priced to sell at $83,900. MLS.

PAT O'BRIEN
382-9191 384-3774

SEA AND MOUNTAINS

Fabulous views. Quality built '74, 3 BR, 2 bath, den, fireplace in LR and Family rm, Jennair range, oven, dishwasher, 2 car garage, sundeck. Sep. modern guest cottage. 1.15 acres landscaped, ready for tennis court, greenhouse and pool if desired. On Sea Side Dr. Beautiful Sherringham Point. ML. $135,000. For detail call.

HERB McDANNOLD
382-9191 384-6768

BAMFIELD

On West Coast of Island, Fully modern 3 BR full bsmnt home, cedar siding, shake roof, Franklin FP, wraparound sundeck, etc. Close to Gov't Dock and Boat Launch. Large corner treed lot. Ideal for Fisherman or Recreation. Only $52,000. ML. Investigate now!

HERB McDANNOLD
382-9191 384-6768

2 STOREYS

On duplex zoned lot. Approx 1800 sq. ft. 3 BR with unfinished full bsmnt and sep garage. Central Park location. MLS. $70,000. Adjoining property also available. For detail call.

HERB McDANNOLD
382-9191 384-6768

S X S DUPLEX

Fairfield location, quiet Masters Rd. 1022 sq. ft. 2 BR each side. Fireplaces in LR, Dr, K, Laundry and strg on one level. Sunny E-Z care lot. Immediate possession owners side on this appealing property. Offered at $132,000. ML. For detail and viewing call

HERB McDANNOLD
382-9191 384-6768

the Permanent
Island Homes Realty Ltd.
345 COOK STREET 386-7545

FOUR GOOD LISTINGS

1. A 5 year old tudor style home near Glanford Elementary School. Offering 3 or 4 bedrooms, 3 bathrooms, spacious livingroom, dining room and kitchen. Fenced rear yard and quick possession possible. $84,500. ML 45603.
2. Near Pearkes Arena this solid home was added to and completely renovated 10 years ago. 3 bedrooms, 2 bathrooms, separate dining room and a 17x24 foot living room with a fireplace and a view. Priced for action at $64,900. Bettery hurry on this one. ML 46865.
3. A charming 2 bedroom cottage just redecorated inside and out. Situated in Langford on an extra large and well secluded lot. There's fruit trees, outbuildings and lots of room to grow. You can move in now. $53,900 ML 46264.
4. A 2 year old 3 bedroom home situated on a cul-de-sac in the Glanford Area. This is one level living at its best. Don't miss out on this immaculate home. Call today. $64,900. ML 46788.

FOR COMPLETE DETAILS ON THE ABOVE FOUR LISTINGS CALL
BILL CARNEGIE
652-3627 386-7545

Fantastic Value

3-bedroom nicely refinished character home on quiet sunny Vic West lot. Owner says present all offers on asking price of $46,800. Call Graham Ireland 595-8845. MLS.

P.R. B
P. R. BROWN AND SONS LTD.
"People to See"

GORGE—CRAIGFLOWER
$84,500

Immaculate 3-bedroom home on a quiet cul-de-sac. Living room with fireplace, separate dining room, modern kitchen with dining area. Double glass windows. Close to the Gorge Vale golf course. Owner interested in reasonable offers.

385-3435 JOHN EVANS 477-4452

OPEN
344 Vincent Ave.
Fri. and Sat. 2-4:30

Nice 4-bedroom house on a quiet street near the Gorge. Spacious living room with fireplace, 200 amp. wiring. Well built, two-car carport. Selling at $79,000. In attendance

STAN WINTERBOTTOM
Res. 598-2253 Off. 385-3435

NEAR COMPLETION. Modern 3-bedroom home in quiet cul-desac with lovely view. Three bathrooms, vaulted cedar ceiling, heatilator fireplace, built-in vacuum system plus more. Should be seen now for decorating preferences. 3324 Joanne Place off Lagoon Road, phone 478-5970.

Castle PROPERTIES LTD.

OPEN HOUSE
617 Catherine St.

From 1:30-4:30 every day until sold. Vacant with quick possession. Fireplace, 2-bedrm, full basement home. Fenced small yard. Stucco and brick exterior. See and make your offer on the asking price of $65,000. Office 386-6164 LOUISE WILTERMUTH 477-6307, PEPE BROWNE 382-3426.

$247,500 WATERVIEWS SUPER HOME

This fantastic architect-designed Broadmead home has sweeping views of the ocean and Mt. Baker. Custom designed to take advantage of the views, sun, and landscape. Interior decorated by a well-respected local interior designer. Hand-crafted teak kitchen with built-ins, opens onto sunken family room with fireplace, and both open onto huge wrap-around deck for sun all day. Master bedroom has gorgeous en-suite with private sauna, ceramic floors and full facilities. The rec room is 2 level, over 36' long and has wet bar. Call for appointment to view this exclusive residence and compare the quality.

DOUG POWELL
Office 386-6164
Home 592-6417
Pager 388-6275 #878

JUST LISTED $79,900 RANCHER

5-year-old rancher in the Shelbourne-Mt. Tolmie area at the end of a quiet street with trees and privacy. In all, over 1300 sq. ft., 3 bedrooms, great kitchen with big utility room off, and a three hall plan. Cozy up in the cedar panelled living room around a fire in the white rock, floor-to-ceiling fireplace this winter. This is priced to sell now — hurry!

DOUG POWELL
Office 386-6164
Home 592-6417
Pager 388-6275 #878

JUBILEE AREA

Dandy 2 bedroom, full basement home. Nice living room with fireplace and w/w carpeting. Spacious kitchen with lots of eating area. Laundry rm in basement, wired for W/D. Fenced back yard with garden spot. Stucco exterior and aluminum windows. Just $58,500 MLS 045692. LOUISE WILTERMUTH 477-6307 office 386-6164.

TALL TREES!! SECLUSION!!

Lovely 3-BR home in a park-like setting of tall trees, flowering shrubs, rock, fruit trees and green lawns. Close to UVic and shopping centre. A great — safe location for children and pets. Don't wait for the sold sign, call MARGUERITE GIST, 721-5220 or 386-6164, Full Price $89,500.

UNFINISHED SYMPHONY

The perfect combination of heritage and modern. One of James Bay's first, circa 1893, it is in the middle of complete renovation without ruining its orginal charm. The home will offer two bedrooms, family room, two bathrooms, two fireplaces, and much more. Watch your own home as it is completed. Priced at $84,900. Call CHRIS GREIG 386-6164 CASTLE PROPERTIES LTD. or 386-1296 res.

WHITTOME'S

OPEN HOUSE
4058 Carey Rd.
SAT., 2-4 P.M.

Take a look at this clean, professionally redecorated home. Living room with FP, kitchen with eating area, 2 bdrms, sun porch. A plus is the self-contained suite in the full basement. Marigold area has walnut and fruit trees and a new parking pad. For more information or to pre-view please call:

Donna Valikoski
388-4271 384-2957
Mary McGuire
479-1667 479-7668

ANOTHER NEW LISTING

3.06 ACRE
$129,500

Beautifully renovated farm home plus 29x28 workshop, chicken hse., greenhse. 17x23 living rm, floor to ceiling rock heatilator FP. Gourmet kitchen with wall oven, counter top range, open to large bright dining area. 4 bedrooms, 2 baths. Extensive use of wood makes this a warm, comfortable home. Some work still being done. Happy Valley.

Ruth Lukaitis
388-4271 477-5306

METCHOSIN
$55,000

NOW YOU CAN BUY THIS 3-BEDROOM STRATA DUPLEX, THAT IS IN SPOTLESS CONDITION AND SITUATED ON A NO-THROUGH STREET. SAFE FOR THE CHILDREN, CLOSE TO SCHOOLS AND PRICED FOR A QUICK SALE. TRY YOUR DOWN PAYMENT. MLS. PHONE NOW.

C. L. (BUZZ) FRASER
479-1424 or 388-4271

SWINERTON'S
REALTY WORLD®

ESQUIMALT OOZES CHARACTER!!
.4 ACRE
$57,500

ATTENTION couples or retireds!! Charming 1-2 Bdrm home . . . Modern kitchen . . . Full Bsmt. . . . Rear Lane . . . Garage plus carport . . . Golf Course views . . . WASHER, DRYER, STOVE, DRAPES AND LIVING RM. CARPET INC.

Dick James
385-2481 592-2139

OAKLANDS
Reduced to $89,500

Brand new, move in now. Have your kids walk to the school on quiet street. 3 Bedrooms 1½ bath, park your boat and trailer on easy access lot. Try your offer on this. Ken Wright, 598-2183. CITY BROKERAGE LTD. 386-3547

National Trust Realtor
Hillside Mall 595-2121
3440 Douglas 382-8101

OPEN HOUSE
DAILY 2-4 p.m.
$68,900-$69,900
NEW RANCHERS
800 BLOCK McKENZIE

3 bdrms, 1½ baths, sunken living rooms. Heatilator fireplaces. Landscaped. Immediate occupancy. For further info or prior viewing. Call

WAYNE BUTTERFIELD
479-7030 or 382-8101 off.

FAIRFIELD OAK BAY
14 YRS. OLD

3 bdrm home, with 1½ baths — L shaped living and dining room — fireplace — hardwood floors throughout — eating area in convenient kitchen. High basement with large family room — laundry area — storage and garage — fenced back yard with fruit trees. Asking $87,500.
595-2121 RON CROW 592-4989

ROYAL OAK
$69,900

- Cosy 3 bedroom bungalow
- Livingroom with fireplace
- Dining room, laundry room
- Hot water heat (new furnace)
- Full basement

IRENE VAN
595-2121 477-7821

GORDON HEAD AREA $86,500

- 4 bed. home easy maintained lot
- ample parking — for cars and boat
- large workshop area.
- bright living rm. and dining rm.

TO VIEW CALL MARGARET WILSON OR FRED HALEY. 382-8101.

1427 TAUNTON RD. FERNWOOD AREA
$69,500

- Built in 1958 — Immaculate condition
- Lovely landscaped (fenced) lot 47x104
- 2 bedrooms — (average size)
- Family rm. + laundry rm.
- 4 pce. bathroom + 2 pce. in basement

M.L.S. 047070.
To view call MARGARET WILSON OR FRED HALEY 382-8101.

ARE YOU LOOKING?

For a beautiful 5 or 6 bedroom home in immaculate condition with foyer entrance hall, living rm. with F.P., dining rm., bright eating kitchen with cabinets galore, tastefully finished family rm. with F.P., 2½ baths, double carport with sundeck over. In a very desirable area of Gordon Head. Spectacular views of Mt. Douglas. Call us on this one at only $107,500. with a $48,800 1st. (approx.) 10¼% assumable mortgage due Oct. 1981.

EXCLUSIVE WITH:
A. J. "ANDY" ANDERSON
595-2121 384-6275 pgr. 401
AUDREY GRIMSHAW
595-2121 595-0740

CHARACTER HOME

At $89,500 this is a good buy sitting on 1½ lots. At present zoned duplex with future zoning change? Is this 4 bedroom, two storey home in excellent condition. Lots of fruit trees on large lot. Call quick on this now. MLS. For further information:

A. J. "Andy" Anderson
595-2121 388-6275
Pager 401
AUDREY GRIMSHAW
595-2121 592-0740

COME COUNT THE TREES

That surround this lovely 3 bedroom plus character home, situated on a large park-like lot 54x199 Ft. In the beautiful Maplewood area, all rooms are large, 21.3x15.9 liv. rm, 14.0x13.3 din. rm, hot water radiator heating, large bright family kitchen with laundry rm off, make this a must see! Completely insulated for family comfort. Call now to view.

A. J. "Andy" Anderson
595-2121 388-6275 pgr. 401

B.C. LAND AND INSURANCE AGENCY LTD.

BEST BUYS
"IN THE COUNTRY"

Four-bedroom home on Florence Lake. Large deck, beautiful views, lake frontage. $129,900

Executive home set on 1.47 acres. Four bedrooms and over 3600 sq. ft. of comfort and privacy. $169,500

Three- and four-bedroom homes in a small quality development. Park-like setting, many extra touches and minutes from town. $126,000 to $131,500

For further information, or viewing please call

LORI WELLS
OFFICE 388-5555
RES. 477-0895

VR Victoria Realty LTD.
386-3585

HIGH QUADRA
(Tuxedo-Lucas)

Excellent house and 2 spare lots (future) in this most desirable area. $98,500. Call Colin Munro 652-9155 or 652-3383.

VIC WEST
$32,900

Affordable, 1-bedroom, no-basement home, 46x63 ft. lot. L.R., 3-pce. bath, kitchen with eating area, storage room; off-street parking and space for garden. New MLS. Please call Doug Munro, 386-3585, 477-0718.

BRENTWOOD BAY

Large fully finished 4 bedroom home, approximately 2200 square feet, with garage. Heavily insulated with double windows, has 3-baths, 2 fireplaces, and large rec room. Fenced, landscaped lot in quiet area. Real value at $110,000. No agents please. 652-2835

BOORMAN'S
612 Fort St. 386-7521
2045 Cadboro Bay Rd. 595-1535
BICO
BOORMAN INVESTMENT CO. LTD.

SOUTH OAK BAY
$141,500

A very desirable location near the sea on an attractively landscaped oak treed lot. This home has character and charm as well as 18'x17' living room with fireplace — a separate dining room 12'6"x11' — den with fireplace — three bedrooms — two bathrooms — full basement — an excellent family home.

IAN BOORMAN
Off: 595-1535 Res: 592-3335

GORDON HEAD

Excellent residence in prestige Arbutus area. Very well built with excellent planning and features. Two years old. Spotless throughout, a joy to show and own. Owners have good reason for selling it. Realistically priced at $167,500. MLS 46385.

OLGA ZACHARY
Off. 595-1535 Res. 592-2265

FOUL BAY ROAD

Oak Bay border. Three-bedroom home with large dining room and living room. Convenient location, close to Safeway, recreation centre. Good as residence, excellent investment. Listed exclusively for $63,500.

OLGA ZACHARY
Off. 595-1535 Res. 592-2265

GOOD OLDER HOME 15,000 SQ. FT. LOT (SUB-DIVIDABLE)

Big but cosy and comfortable, 2-storey home in charming rural atmosphere just minutes from downtown Victoria. LR, DR with FP, den, family rm. and 3 BR's plus 2 big glassed-in sun porches and full bsmt. May be subdivided to create corner building lot. Details on request. $97,000. (MLS).
386-7521 JOHN PLATT 383-2700

NOT TOO BIG NOT TOO SMALL
$73,900

Cosy, comfortable, ideal retirement or young family home on attractively-landscaped, easy-care lot near school and bus in a very pleasant rural setting just 10 minutes from downtown Victoria. 20-ft. LR with mantel FP, big, family kitchen, 15x11, 2 BRs plus full bsmt. with very bright ldy. area and 18x15 panelled RR. Existing mtge. may be assumed without qualifications. (MLS).
386-7521 JOHN PLATT 383-2700

OAK BAY SWIMMING POOL BEAUTIFUL GARDENS

A very attractive home offering large rooms for entertaining and family living — deluxe kitchen overlooking covered patio and inground, heated and filtered swimming pool — 20 ft. family room — three bedrooms (room for a fourth) — three bathrooms — an excellent buy for $139,000. MLS. 46972.

IAN BOORMAN
Off: 595-1535 Res. 592-3335

EXCEPTIONAL WATERFRONT
$240,000

A four-bedroom, family residence nestled on approximately two-third acre of lovely seafront in the Ferndale area: The charm of leaded glass, dark oak floors, granite fireplaces is all here — yet the built-in kitchen with Jenn-Air and the den, plus family room, plus sewing/work room, plus sauna — all contribute to functional family living. It's unique and must be seen to be appreciated — a delightful courtyard off the breakfast room, spacious sundeck overlooking the sea, full insulation, many fruit trees — the features are many. You must see for yourself.

J. PETER DUECK
Off. 386-7521 Res. 479-9909

SMASHING PENINSULA CONTEMPORARY

Vaulted ceilings, skylights, chocolate carpeting, quarry tile, sunlight, seclusion — this new cedar home is situated on an acre, adjoining a 60-acre park. Approximately 2400 sq. ft. include 3 bedrooms, den/office, playroom, living room and dining room, both with fireplaces. There is another fireplace in the master bedroom — also a 5-piece ensuite. The kitchen is exceptional. A massive multi-level deck spans the entire Southern exposure, overlooking the park. Exceptional at $169,000. Exclusive.

J. PETER DUECK
Off. 386-7521 Res. 479-9909

OAKCREST/ CEDAR HILL
$94,500

Just listed, a four-yr.-old, 2-storey home, situated on a quiet street in a very pretty area. There are three bedrooms, (master ensuite), spacious living and dining rooms, bright kitchen. The lower level has rec room plus more space ready for development. High, bright location offers City views. Well priced — call quickly.

J. PETER DUECK
Off. 386-7521 Res. 479-9909

W
WESTMONT REALTY 1980 LTD 388-4434

DRIVE BY
2065 FERNDALE

Attractive area of Gordon Head. Large lot, partially fenced. Extra parking for boats, trailers etc. Terrific private bar-be-que. Three bedrooms, 3 bathrooms, family room and den. Excellent financing available. Asking $128,500. For further information call. MLS.
388-4434 Ted Radway 477-6176

BRENTWOOD — NEW HOME

New listing. Home just about completed. Five bedrooms, three bathrooms, family room and double garage. Large bright kitchen with Jenn-air stove. Malahat view and some water view. Quality construction and double glazed windows. Asking $117,000. For viewing call. MLS.
388-4434 TED RADWAY 477-6176

T/C TOWN AND COUNTRY REALTY

5 ACRES GREENHOUSES FARMHOUSE
Asking $175,000

Here is a great opportunity for an industrious individual. Situated within 5 miles of city this property offers an opportunity for someone interested in developing a profitable nursery business or perhaps as a garden centre. There is 4450 sq. ft. of heated greenhouses plus ample land for growing. The farmhouse is in need of repair but is quite livable. The wiring, plumbing and heating system are relatively new. This sloping land offers a lovely view of the mountains and surrounding farms. Nice treed area for a future building site. To view — call B. Lawless 477-0911 or office 382-7276.

HOME WITH REVENUE
$97,500

Spacious 3-bedroom home in Gordon Head with separate 2-bedroom in-law, rents for $400. [illegible]

D F H 477-7291
D.F.H. Real Estate Ltd.
1559 McKENZIE AVE.

Ardmore Private Park! Pool!

Seclusion and privacy plus enjoyment for the whole family is offered here! Nearly an acre of trees, lawns, and gardens with an in-ground heated pool at the centre overlooked by a 3-5 bedrm. home about 11 years old. There's over 2000 sq. ft. of finished area to enjoy. This total living package is offered at $124,900. MLS. To view, call

CLIFF HALAYKO
477-7291 384-8075 (Pgr. 480)

Cordova Bay

Relax and enjoy the country-like location of this contemporary home. Post and beam design with vaulted ceilings make for an airyness and brightness not usually seen. Offers 1130 sq. ft. on main featuring spacious living rm. and dining rm., EA in kitchen, 2 bedrms. and full bath. Downstairs offers a further 2 bedrms. rec. rm. and bath — a suite if desired! All this on a lane-like street in Cordova Bay. Relax and enjoy. Offered at $99,500. MLS.

CLIFF HALAYKO
477-7291 384-8075 (Pgr. 480)

FAMILY HOME
★ FAIRFIELD ★
ASKING $95,000

Located in one of Victoria's most popular areas. Solid, well-built (1956) with some character . . . oak floors and coved ceilings. 3 Bdrms., LR-DR with FP, large rec. rm., laundry rm., ½ bath and drive-in garage in the basement. All on a very large (approx. 70x175) lot. Don't let this one slip by. MLS. Call

ALAN PETERSEN
477-7291 384-8075 (Pgr. 750)

SECLUDED GORDON HEAD GEM
$126,900

Just listed, this darling 3 bdrm., 4-level split residence on a park-like lot totally hidden from the road has super large LR + DR, master bedrm. has 4-pce. ensuite bath plus a 4-pce. main and a 2-pce. bath and laundry combo. A must see! Don't delay, call now.

DAVID SOUTHALL
477-7291 (Bus.) 652-1201 (Res.)

CORDOVA BAY SEA VIEWS
$139,500

GORGEOUS SEAVIEWS, ABSOLUTE PRIVACY and .6 Acre park-like grounds. Character 2 bedrm., full bsmt. home (potential for more bedrms. good). Charming LR, separate formal dining rm., rec. rm., two full deluxe baths. Beautiful executive retirement home as is or potential terrific family home. MLS.

PHIL WARREN
477-7291 (Bus.) 658-5411 (Res.)

Rocks, Oak Trees Ten Mile Point Sea Glimpses Only $149,000

View this delightful family home soon! Come and enjoy a little bit of country so close to all city conveniences. Relax in front of the fireplace and enjoy the pleasant views through the oak trees toward Cadboro Bay or take your coffee and newspaper to one of the lovely secluded patios. Excellent family accommodation with 4 bedrms, 1 bathrm. plus 2 washrooms, eating area in the kitchen, recreation rm. with fireplace. To view this exclusive listing, call

VIVIAN PELTON
477-7291 (Bus.) 477-7042 (Res.)

NEW LISTING
3 BEDROOMS
$69,900 MLS

Located in the Gorge-Burnside area, this solid 3 bedrm, full bsmt. home is great for the family. Beside the dining rm. there is a 13x8 eating area off the kitchen. The bsmt. has been roughed in for 2 bedrms. plus rec. rm. Heating, hot water, and electricity cost only $98/month total. Make sure to call on this home!

KEN HIGHTON
477-7291 (Bus.) 385-9235 (Res.)
or 384-8075 (Pgr. 1259)

Fairfield Bungalow

Just a short walk from two beautiful bays is this delightful bungalow offering bright in-line living rm/dining rm. with old brick fireplace, 2 bedrms, modern 4 pce. bath, and nook in kitchen overlooking your own "Liberty Garden." Relax on your front porch and get that Fairfield feeling! Exclusive. To view, call

CLIFF HALAYKO
477-7291 384-8075 (Pgr. 480)

New Listing Starter or Retirement
$49,500

IMMACULATE 2 bedrm, no-step rancher conveniently located on a QUIET street within walking distance of town and Country. Lovely fenced yard with numerous FRUIT trees. 100 Amp. service, new gutters, new roof 1973. FRIDGE, STOVE and DRAPES included. Be the first to view this new exclusive with

HEATHER WILDE
477-7291 (Bus.) 477-5929 (Res.)

CORDOVA BAY 8 YEARS
$92,900

Modern Spanish-style, 3 bedrm. plus bsmt. home in excellent area of Cordova Bay. LR with FP and beams, L-shaped DR. Eating area in kitchen. Bsmt. offers finished TV/Rec. rm. and potential for 4th bedrm. or workshop. Fully fenced rear yard with fruit trees and garden. Good neighbourhood for family and friends. MLS.

PHIL WARREN
477-7291 (Bus.) 658-5411 (Res.)

BB B ROWN BROS on LANSHARD
People Helping People

OPEN HOUSE
Sat., 1:30-4:30
1411 Lang St.
To Settle An Estate

Was $49,500 — Now $44,000. Offers are invited on this small 2-bdrm. home with full high basement. Call
DOUG LAWSON 595-2486
or 385-8771 (anytime)

SS SEASPRAY PROPERTIES LTD./REALTOR
1911 QUADRA ST. 386-3124
1175 NEWPORT 595-3151
1677 POPLAR 477-7131

OPEN SAT. & SUN. 2-4 3933 Raymond St.

Come by to view this lovely new West Coast 3-way split. Each room is exceptionally spacious with much thought gone into the design of this 3 bedrm, 2½ bath home. Fully landscaped, this completed home is just waiting for your furniture. Priced to sell at $106,900.

RANDI COLWELL
477-7131

OPEN
FRI. & SAT. 2-4
994 Wordsley

Vendors MUST SELL their 3-bdrm. family home off Lampson Street. Freshly painted, new roof and sundeck with Olympic views. MANY MORE FEATURES await you including a cosy Family room. CLEAN AS A WHISTLE! PRICE SLASHED TO:

$62,900
EILEEN MARTIN
477-7050

METCHOSIN OPEN HOUSE
1078 GLEN FOREST WAY
1:30-3:00
SAT

BOB FARRELL
386-3124

SAANICH
$53,900
MUST BE SOLD

An excellent opportunity to own a comfortable 2 or 3 bedroom home with many character features in a future development area. Buy now and reap the benefits of foresight.

BRIAN MARTIN
386-3124 479-3366

IMMEDIATE POSSESION
$73,900

This eight year old home is vacant and needs only minor paint touch up and carpet cleaning. You'll enjoy the large wrap around sundeck and the ground floor is wide open and ready for development. If you're looking for excellent value, SEE THIS!

BRIAN MARTIN
386-3124 479-3366

CLOSE TO TOWN

2 storey, 2 bdrm home with separate living and dining rooms, fireplace, full basement and an easy care lot. Walking distance to town, park and hospital. PRESENT ALL OFFERS ON $51,900. ML.
477-7131 BEV MORTON 383-8810

OAK BAY BORDER

Lge 3 bdrm character home with fireplace, sep D.R. with sliding glass doors to balcony and country style kitchen. The full basement offers sauna and shower. ALL THIS FOR $79,900. ML.
477-7131 BEV MORTON 383-8810

THIS COULD BE YOUR FIRST HOME
$69,900

Quality 3 bdrm home situated on a large lot in a quiet, attractive area of SIDNEY. Close to schools. INQUIRIES WELCOMED. ML.

Maureen Pickup
477-7131 Anytime

NEW HOMES
$100,000-$130,000
GOOD LOCATIONS

DOUG POSKITT
477-7131 382-4376

MARIGOLD AREA
$72,900

Large family home in a lovely rural setting close to Spectrum School. The large lot is the BONUS here for the growing family. Fully developed up and down with these neat features, 5 bedrms, feature F.P., country kitchen, oil fired hot water heat for economy. ML.

DOUG POSKITT
477-7131 382-4376

3 ACRES PROSPECT LAKE

Vendor now transferred to Calgary, so this prime property MUST BE SOLD!! 4 bdrms., fam. room, feature fireplace, 180 sq. ft. greenhouse and over 30 fruit trees. Garden and timber AND MUCH, MUCH MORE. Phone me to view — price reduced to $134,900. MLS.

RALPH LEVY 477-7131

OAK BAY WILLOWS

Vendor's new house is ready at the end of this month. QUICK SALE WANTED NOW — so price REDUCED. 4 bedrms, den, fam. room, 3 FP's, 11,000 sq. ft. lot AND MUCH, MUCH MORE. Phone to view and make your OFFER on the NEW ASKING PRICE OF $129,900. ML.

RALPH LEVY 477-7131

FERNWOOD

3 or 4-bedroom updated character home in this up and coming area. All on one level. House is updated, with roof, stucco and furnace, all replaced, as well as carpeting. Den or 4th Bdrm. has 11' high ceiling. OFFERS ON $73,500. ML.

RALPH LEVY 477-713

SOUTH OAK BAY BORDER

Cosy no step 2 bedroom bungalow. Excellent quiet location. Steps from Village. Could be immediate possession. By owner $68,900. 11½% mortgage. 386-5138, 598-4836

WEEKEND OPEN HOMES

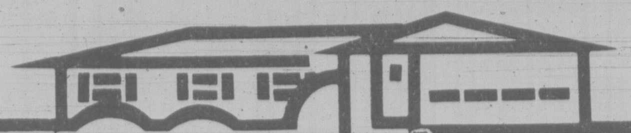

Royal Trust

SAT. AND SUN., 1:30-4
1218 GREENWOOD
STRATA DUPLEX
One side of side by side duplex with 1000 sq. ft., 2-bedroom income suite on ground level. Close to Saxe Point park. 5 years old and in immaculate condition with 3 bedrooms on main floor. This very comfortable income home is situated in country setting. Just immaculate throughout. Listed on an exclusive basis at $79,900. Call for an appointment.
DEREK & DORA WICK 595-2062
Royal Trust 384-8001

1465 LANDSEND RD.
SAT., 1:30-3:30 P.M.
Specialty home with Seaviews from living room, sep. dining area. Master bedroom suite totally private with separate studio. Childrens rooms and family room on separate level. Open contemporary plan with great appeal for the design conscious. New MLS at $175,000. For prior viewing call JEANNIE DEWHURST, 658-8980; CONNIE REYNOLDS, 479-0007 or 384-8001.

SAT., 1:30-4:00
1424 ST. PATRICK ST.
Immaculate South Oak Bay duplex — both suites have FP and separate entrance and utilities. Upstairs suite has 2 bedrooms and downstairs one plus. Excellent financing. MLS. $149,000.
MRS. MARILYN WOODWARD
477-2722 or 384-8001

FRI. AND SAT., 1:30-4:00
725 ROCKHEIGHTS
Immediate possession on this lovely, 3-bedroom home with hardwood floors. Large living room with fireplace. Dining room with sundeck and patio. 2 bedrooms and utility on lower level plus drive-in garage. For prior viewing please call
JESSIE McGRATH 479-3982
BARBARA LIEBENAU 479-8389
Royal Trust 384-8001

SAT. AND SUN., 2-4
1504 ROBINWOOD
REDUCED TO $116,900
Two years old, Walton-built home, with thermo windows, 1396 sq. ft. and three bedrooms. Family room off kitchen. Call OLE KNUDSEN, 479-2764 or 384-8001.

1723 RICHARDSON
SAT. & SUN. 2-4
FAIRFIELD BUNGALOW — wll constructed home situated on a nicely landscaped lot close to all amenities. PHIL McLACHLEN 384-8001 (on pager).

940 MASON ST.
SATURDAY, 1-4 p.m.
This 3-bedroom, electric heated home must be sold. Lot size 52'x119', duplex zoned. Price reduced to $59,500. Great fixer upper so you are invited to inspect and make your offer.
LES ADAIR-WILLIAMS
477-0191 383-9950

869 CLARK RD.
SATURDAY, 1:30-4:30
POST AND BEAM
¾ ACRE — 1 BLK TO SEA
All the charm of a no-step entrance in this post and beam tri-level in lovely Brentwood. Extra lot can be taken off. Asking $135,000.
VIVIAN ROBERTS
477-0191 477-0281

1726 SPRUCEWOOD PL.
SUNDAY, 1:30-4:30
GORDON HEAD
- ★ Priced at $112,600
- ★ Immaculate contemporary
- ★ 3 bedrooms, 1-year-old
- ★ Features, dishwasher — intercom — deck off master — vaulted ceiling in living room — family room — central vac roughed in and more. See it or call.

JIM RESLEIN
477-0191 477-0952

780 ROYAL OAK AVE.
SATURDAY, 2-4
Located a bit below Broadmead this 3-bedroom rancher features a lovely valley view, ⅓ acre lot and
- ★ no-step rancher 8 Super financing at 11%
- ★ Owner says sell, reduced to $82,900.

JIM RESLEIN
477-0191 477-0952

Royal Trust

1723 RICHARDSON
SATURDAY, 2-4
FAIRFIELD BUNGALOW — well constructed home situated on a nicely landscaped lot close to all amenities.
477-0191 JOAN FRASER 479-6663

944 WOODHALL
SUNDAY, 2-4
CHRISTMAS HILL
This beautiful home offers fantastic accommodation for the large family and check these features. 3 fireplaces, 3 bathrooms, formal dining room plus, plus, plus. $139,900.
477-0191 JOAN FRASER 479-6663

584 WARREN PL.
SAT. and SUN., 2-4 PM
A fine family home on a cul-de-sac in the Glanford area includes 3 bedrooms, 1½ baths and extra large rec room. Landscaped lot with fence. MLS. $87,500.
477-0191 ROB FRASER 595-7505

OPEN HOUSE
SOUTH OAK BAY
2167 GRANITE ST.
SAT. 1:30-4:00
Situated on a large lot and placed well back from the street, this attractive home consists of a LARGE LIVING ROOM with dark oak floors and open fireplace, SEPARATE FAMILY SIZED DINING ROOM, bright kitchen, master bedroom and bathroom on the main floor. Upstairs two more bedrooms and 3-pce. bathroom. The laundry room is in the basement and there is an attached carport. Priced to sell at $134,000. To view this exclusive listing, please call Alec Gower, 592-2407.

OPEN HOUSE
Oak Bay Willows Area
2568 Estevan Ave.
SAT. 1:30-4:00
Well built character home in beautiful condition, two blocks from Willows Beach. Offering good sized living room and dining room with oak floors. One bedroom or den on main floor, upstairs two more bedrooms. Full basement, oil hot water heat. Attractive garden with rear lane access. Parking space for boat, camper, etc. Asking $110,000. Well worth viewing!! For more information or prior viewing call Vicki Todd, 479-0175 or 592-2407.

MARGETTS & GOWER
OAK BAY PROPERTIES LTD.
2227 OAK BAY AVE.
592-2407

3 UP, 1 DOWN
UPDATED BUNGALOW
420 RAYNOR AVE.
SAT.-SUN., 2-4 P.M.
Drop in and view this bright, clean home. Newly painted interior, refinished oak hardwood floors, insulated, new duroid roof. Fireplace, kitchen with eating area, drive-in garage. Large back yard has numerous fruit trees. Asking $75,500. For prior viewing call:
THOMAS HUGHES
477-1841 477-2506
BLOCK BROS. REALTY LTD.

OPEN HOUSE
MUST SELL
By owner, attractive 3 bedroom bungalow tastefully updated, no work needed. Excellent starter or retirement home. Big shed, generous yard, quiet street. Stop by 2828 Knotty Pine, Langford Saturday or Sunday 12-4. 478-5759. Reduced to $58,000.

OPEN HOUSE, 971 PEGGY Anne, Brentwood Bay. Saturday and Sunday, 2-4pm. Situated on quiet treed culdesac, 1 block to the water, this 3 bedroom home features 2300 square feet finished area, energy saving wood burner stove, assumable 10% mortgage on a well landscaped lot. $92,000. 652-2639

SWINERTON'S
REALTY WORLD

OPEN HOUSE
SAT., 1:30-4:00
550 PARRY ROAD
(Off William Head Rd.)
Metchosin District — View setting, modern 3-bedroom rancher with full basement and double garage plus a separate 2-bedroom rental home and 16x32 barn. City water, fenced arable land. Now $144,900. MLS.
SUSAN or JACK BETTS
477-4042, 385-2481
Swinerton's Realty World

OPEN HOUSE
SATURDAY
2-5 p.m.
3867 ROWLAND
(Near Carey and Tillicum)
$82,500
Spacious family home — sweeping view. Built 1973 on quiet no-traffic street. Two complete floors plus basement. 26' covered sundeck at each level. All appliances included: W/W carpets. Large lot with 3-car paved carpark. Mortgage and early occupancy negotiable.
Realty World Swinerton's
385-2481
BOB CARTER, 598-6143
(Anytime)

Century 21
WESTERN HOMES LTD.
1037 Cloverdale 386-3494

OPEN HOUSE
SUN. 1:30-4:30
7012 CON ADA
(OFF MARCHANT AT WEST SAANICH)
ATTENTION BUYERS WHO QUALIFY FOR 9¾% MORTGAGE MONEY
Come and see this brand-new exciting home. Offering three bedrooms, and so much more. $87,500, offers. Must sell this weekend! JAMES ANGUS 386-3494 (24 hrs.)

WEST SAANICH
OPEN HOUSE
565 MOUNTFIELD ST.
If you have a large family and are wanting a nice home with schools close by, this is it! 3 bdrms. up, F.P., 2½ baths, office, den, and rumpus rm. down? Could possibly be made into suite. ML 46556. $94,900. See it on SAT., 2-4, with CECILE HALSEY, 386-3494 (24 hrs.)

OPEN HOUSE
SAT. JULY 5
2-4 P.M.
9945 BESSRIDGE, SIDNEY
Come and view this starter property priced at $65,000. An excellent mortgage of $43,000 at 10.25% due July '84 payments $381.00. 3-bdrm. home, living room, kitchen, laundry rms., thermopane throughout. ROGER FRAMPTON 386-3494 (24 hrs.)

GORDON HEAD
OPEN HOUSE
DAILY 2-5 P.M.
Mt. Douglas Estates
6 quality built homes now available in this prime Gordon Head location. Priced from $118,500. Drive out Shelbourne and turn right (just before Mt. Doug Park) onto Robinwood. Follow signs. For further information call 384-1101. TOD HACKETT

OPEN HOUSE
GORDON HEAD
Sat. and Sun. 10-5, 4362 Okano Place. $89,500 for quick sale. Immediate possession. 383-9508.

DFH
477-7291
D.F.H. Real Estate Ltd.
1559 McKENZIE AVE.

$74,900
Open Sun. 2-5
1148 Balmoral
Contemporary 3-YEAR-OLD, CEDAR exterior home featuring 3 bedrms. on MAIN, L-shaped LR + DR, floor-to-ceiling ROCK FIREPLACE, spacious kitchen, roomy 4-pce. bathrm., undeveloped bsmt. Other features — easy-care lot, very CLEAN AND TASTEFULLY decorated. Large ASSUMABLE 1st mtge. 5 Minutes to city centre. Call me for appt. if you want to see it before it sells! ML.
ED HO
477-7291 384-8075 (Pgr. 386)

OPEN HOUSE
SUN. 1:30-4
1904 San Rafael
(Off Longview)
Here's an exciting NEW LISTING in the GORDON HEAD area offering 4 or 5 bedrms., rec. rm. LR with FP, and 2½ bathrms. making it an excellent family home. There's also a super JACUZZI in-ground, 25,000 gal. SWIMMING POOL with all the equipment. A lovely patio area with built-in barbecue adjoins the pool. The lot is nicely landscaped and is on a quiet street. All this plus much more for $126,900. MLS. For more information call
KEN HIGHTON
477-7291 (Bus.) 385-9235 (Res.)
or 384-8075 (Pgr. 1259)

OPEN HOUSE
Fri. + Sun.
1:30-4:00
Sat. 12-2:00
4451 TORQUAY
GORDON HEAD
GET LOST!
That's right — over 1700 sq. ft. of spaciousness for you to enjoy and comfortably get lost in. This brand new, split-level immaculate home contains unending quality throughout — thermo windows, sunken family rm, dble. carport, oak cabinets, 3 bedrms, 3 bthrms. (master has 3 pce. en-suite) and featuring not 1, but 2 floor-to-ceiling rock heatilator fireplaces. All this and more on generously big 68x131 lot. (Wow! Texas comes to Gordon Hoead!) Close to schools, park and rec. centre, this prestige home is comparatively priced at $118,500. See you in the afternoon on high Torquay.
SANDRA KAMPER
477-7291 384-8075 (Pgr. 1126)
MICHAEL MORRISON
Anytime 384-8075 (Pgr. 1228)

941 Tulip
Sat. 1:30-4:30
$75,900
If you want a home that you can move into and do nothing to, then this is the one! Entry into the immaculate living rm. plus washer and dryer facilities off, then two very large bedrms. with large closets and HW floors. Then the full bsmt. has bedrm. finished and drive-in garage and storage area. All this sitting on a well-manicured lot with plenty of shrubs, threes and garden area.
LORNE BARR
477-7291 (Bus.) 383-5484 (Res.)

Open Sunday 1:30-4
4016 Raymond St. N.
New Listing
$64,500
Be the first to view this IMMACULATELY kept 2 bedrm. bungalow with full basement. The mature trees and shrubs provide both beauty and PRIVACY, and the fenced rear yard is ideal for a young family. The spacious living rm. with in-line dining area features a cosy corner FRANKLIN fireplace. The modern kitchen has lots of lovely SENWOOD cupboards and a built-in snack bar with a garden view.
HEATHER WILDE
477-7291 (Bus.) 477-5929 (Res.)

Stash some extra cash . . . sell your "don't needs" in these columns.

Montreal Trust

OPEN HOUSE
SUN., 1:30-4
8909 Salish Place
Dean Park Estates
"Tudor Cottage" styling in a spacious two-storey family home located in a tranquil country setting only 12 miles from Victoria. This is a large family home offering 3 large bdrms., family room with adjoining summer patio, separate D.R. and spacious kitchen. There is an undeveloped basement plus developed attic area ideal for a fourth bdrm. or children's playroom. Wood features throughout, enhance the tudor-styling while the quiet cul-de-sac provides the desired privacy. A fine home offered at $145,000. MLS 46020. For prior viewing contact.
NEIL RAWNSLEY
[illegible]3924 595-1507

FIRST
OPEN HOUSE
SAT. AFTERNOON
SEAVIEW
SECLUSION
4471 Arsen's Way
Overlooking the San Juan Islands, in Ferndale area. A lifetime of enjoyment awaits you in this pleasant 3 bdrm including 3 pce. ensuite master bdrm., family home. Spacious living area, plus a full basement with rec room, fireplace and workshop. Quick possession. Proper at $128,500 for this area of fine homes off Park Terrace. Exclusive with:
386-2111 E. PROKOSCH 477-2194
386-2111 R. KAISER 477-6813

BACKS ONTO
MT. DOUG PARK
The best of both worlds, the seclusion of Mt. Doug Park and the convenience of Gordon Head are yours in this attractive 3 bedroom home, 1½ baths, finished rec room with fireplace and hardwood floor. Pleasant living area with fireplace and 2 eating areas. Large sundeck and private cement patio. Well insulated with thermopane living room. Workshop area and utility area. Assumable 10% mortgage of $40,599 due Dec. '82.
Open Sun 1-4
or drive by
4324 Parkside Cres.
721-3075 $98,000

2281 COVINGTON
OPEN SAT. 2-4
$129,500
See the quality and careful design that has gone into this 1978 contemporary home in better than new condition. Featuring 3 beds, huge Master approx. 20x20' with balcony, plus unique loft area with skylight, vaulted cedar ceiling in LR, extra large DR and well appointed kitchen with sunken FR with FP off. Well located in quiet cul-de-sac off Dawnview which is off Edgelow.
LEE WROBEL
388-6275 pager 2285
British American Realty Ltd.
385-1431

SOUTH OAK BAY
OPEN HOUSE
2130 McLAREN
SAT.-SUN., 2-4
2-bedroom home on 147 ft. deep lot in prime location. Expansion possibilities. Listed at $87,500.
GEOFF JACKSON
592-0135 477-1841
BLOCK BROS. REALTY LTD.

★SOUTH ESQUIMALT★
SAT 1-4 REDUCED to $75,900
1419 Craddock St (off Grafton)
Immaculate 2 br, full bsmt (3rd br) home. Coved plaster, W/W over oak, brick FP, large kitchen (appliances) with eating area, has glass doors to sundeck overlooking secluded and treed backyard. Quiet cul-de-sac, ½ block to ocean. 479-2349.

BOORMAN'S
612 Fort St.
386-7521
2045 Cadboro Bay Rd.
595-1535
BOORMAN INVESTMENT CO. LTD.

OPEN HOUSE
SATURDAY
1:30-4:30
at
1276 OCEAN VIEW
This new landscaped home with over 1500 sq. ft. of finished area overlooks Cedar Hill Golf Course off Maplewood. It is the FIRST in a series of new homes builg built in this cul-de-sac. Near the city, schools, bus route and shops yet has a country atmosphere. The price range of these new homes is $120,000 up to $165,000 dependent on site. For prior viewing call JOHN JENKINS at 595-1535 or dial 388-5464 pager 582.

OPEN HOUSE
SAT. 1:30-4:30
2960 HENDERSON RD.
OAK BAY — LANSDOWNE
Immaculate 3-bedroom home featuring family kitchen, separate dining room, entertainment sized living room with fireplace. The professionally finished lower level contains billiard room, family room plus lots more. Placed on a 60'x140' garden lot. Priced at $126,500. Please call:
IAN BOORMAN
Off: 595-1535 Res: 592-3335

OPEN SAT. & SUN.
2:00-4:00
1864 SAN JUAN
$117,000
NEW MLS
Pleasant location, delightful grounds and spacious rooms highlight this charming residence — only 6 years old.
Featuring:
- —Entertainment-size living room and dining.
- —Family-size kitchen with eating area.
- —Three bedrooms on the main and 1 down (master ensuite).
- —Two fireplaces (L.R. and family room down).
- —Full bsmt with drive-in garage.
- —Lovely, large sundeck with sliding glass doors off dining room and kitchen.
- —Mature grounds with many fruit trees and fully fenced at the rear.

For further information and viewing on this new listing please contact:
KEITH BOORMAN
386-7521 (24 hrs.) 383-1227

OPEN HOUSE
979 BRAY AVE.
(OFF JACKLIN)
SAT., 1:30-3:30
$56,500
Don't miss this charming 3-bedroom home on 69x151 lot in a quiet area of Langford. Room for further development in high unfinished attic. This is an easy care low maintenance home great for the first time purchaser. MLS.
CAROLYNNE PERRY, 479-7041

Knowles
The HOME Team.

PATTERSON CONSTRUCTION LTD
Office 386-6301 Eve. 656-1455

NEW HOMES
OPEN HOUSE
2 TO 5 P.M.
Priced from $68,300 and available with large 12% mortgages.
Turn onto Glentana off Admirals. South of Craigflower intersection.

Fairfield-Oak Bay
OPEN HOUSE
SAT & SUN 2—4PM
1679 EARLE STREET
Close to all conveniences, this immaculate 1400 sq ft 2 storey home has 3 bedrooms, 2½ washrooms and is just 2 years old. Leaded windows, quality materials and unique plan give this property character seldom found in modern homes. Priced to sell at $95,000.
592-0758

National Trust Realtor
Hillside Mall 595-2121
3440 Douglas 382-8101

OPEN HOUSE
123-125 Howe St.
Sun. 1:30-4
Spacious duplex with charm and character in a desirable Fairfield location. 2 bedrm. suite on the main and a 3 bedrm. suite up. Completely self contained with separate entrances, meters, etc. Solidly built and just 2 blocks from ocean. $129,000. For prior viewing call:
595-2121 477-6185
JUNE HOUGHTON

OPEN HOUSE
SUNNY METCHOSIN
Sat., 1:30-4 p.m.
846 Pears Rd.
Turn right at Golf Course, to end of Pears Rd. 2 acres. Barn for two horses. Lovely all BRICK Home over 2500 sq. ft., 3 bdrms, up and one down in developed bsmt. 3 bathrooms. 2 fireplaces. Nicely treed lot with privacy. Owner transferred and must sell NOW. Asking $118,000. New MLS.
BILL LEWIS
478-5818 Res. or 382-8101 Off.

A. E. LePAGE
WESTERN LTD. REALTOR

OPEN SUN. 2-4
4537 RITHETWOOD PLACE
"JUST LISTED". Exceptional 4 BDR, West Coast contemporary home situated on a quiet cul-de-sac in Broadmead. Quality is widened through this fine home. Vaulted cedar and beam ceiling, massive floor to ceiling white rock FP in LR, formal separate DR, cozy family room off kitchen with heatilator FP, games room, plus many, many more added features. Don't miss viewing this one! MLS. Offered at $210,000. DENNIS FERRILL 721-5340 or 477-7121.

OPEN SUN. 2-4
780 LILY STREET
Under construction — 3 BDR, split-level home. Large LR, sep. DR, both with vaulted ceilings, patio off DR, kitchen with eating area, family room with energy-saving wood burning stove. Dbl. drive-in garage. Still time to choose your colors. MLS. $112,500. DENNIS FERRILL 721-5340 or DAVID SHERMAN 595-7990. Office 477-7121.

OPEN HOUSE
SAT. and SUN. 1-4 P.M.
GORDON HEAD
1710 SPRUCEWOOD PL.
Mature 3 bedroom home on quiet cul-de-sac. Fully finished basement could be in-law suite. Total finished 2300 sq. ft. plus. Offers on $91,500. For details call JIM COLLMER Ocean City Realty Ltd.
381-2233 Home 478-7553
Ocean City Realty Ltd. 381-2233

BY OWNER
OPEN SAT. SUN. 1—4PM
1726 TOWNLEY STREET
3 bedroom, full basement home with 13X21' sundeck off dining room. New kitchen with fridge, stove and built-in dishwasher. In line living room-dining room with fireplace, L-shaped rumpus room. Wall to wall carpet throughout main floor. Open to offers at $83,900. 592-1908.

CHARACTER $66,500
OPEN SAT., 2-4
1040 LYALL ST.
4-bedroom family home close to the Rec. Centre, stores, schools, buses, etc., F.P. in living room, lg. dining room, 600 sq. ft. master bedroom in upstairs loft. Full bsm't. with rec. room and workshop. PLUS*** $50,500 1st at 10½% due Feb./82.***
479-3612 KENT DEANS 478-8316
Century 21, Suburban Realty

BROADMEAD
OPEN 2-7 P.M.
948 Royal Oak Ave.
Looking for quality see this beautiful 4 Bedroom — 3 Bathroom home, too many extras to mention here. Make your offer on this or trade.
CITY BROKERAGE LTD.
386-3547
Ken Wright G. Hodgson
598-2183 384-7474

P. R. BROWN
AND SONS LTD.
"People To See"

OPEN HOUSE
SAT. — SUN.
2 P.M. - 4 P.M.
958 MARCHANT RD.
(BRENTWOOD)
3 bedroom family home on a 125'x146' semi-secluded lot. 3 bathrooms, 3 sundecks, dble. attached garage, 22'x24' family rm with wet bar, many extras as drapes, intercom, dishwasher. Asking $122,500.
385-3435 AL VICKERS 652-2257

OPEN SUNDAY
1344 BEACH DR. 2-4 PM
Small (500 sq. ft.) 1-bedroom co-op apt. Superb location opposite marina. 3rd floor, no elevator. Owner must occupy. $50,000.
DAVID SCOTT 385-3435

BLOCK BROS.

See Our Weekly
BESTSELLERS
CATALOGUE

OPEN HOUSE
SUN. 1-4
5264 HANOVER
Cordova Bay — Seaview. Over 2500 sq. ft. of luxury living on 2 levels. Spacious living rm. with conversation pit and heatilator fireplace, separate dining room, large bright kitchen and 3 good sized bdrms. Family room with F.P. and rec. room. Built-in vacuum system and 2½ baths. Panoramic views of Mt. Baker and Georgia Strait. Offered at $143,000.
ROSA SIEGENTHALER
386-3231 478-8788

MacLeod & Associates
REALTY WORLD.

OPEN HOUSE
Sat., 2-4 P.M.
10310 Pollard Pl.
Sidney, $72,500
Absolutely spotless new listing, this one-owner home features impeccable condition and decor, 3 BRs, family room in basement, garage, workshop. Fully fenced yard on quiet street of better homes. Just listed, the nicest offering in Sidney! MLS.
Robin Estlin
381-3131 388-5464 Pgr. 528

GARDNER REALTY Ltd.
895 Fort St. 385-7744

OPEN HOUSE
SAT. & SUN.
2:00-4:00
3509 HENDERSON RD.
Move right in. Completely redecorated, 4 BRS, LR with rock FP, in-line DR, 1½ baths all on the main floor. Oak floors throughout, double garage and ample parking for boat and motor home. Large level lot backs onto park. Asking $114,800. MUST BE SOLD. For prior viewing, please call:
385-7744 BILL WEISS 598-8443

OPEN HOUSE 2-4:30
SAT. & SUN.
2957 PICKFORD ROAD
(off Kelly Rd.)
Lovely, updated, 3-bedroom rancher in Colwood on a large lot offering seclusion and many fruit trees. This home has 1270 sq. ft. with large family kitchen, in-line dining room, large living room and master bedroom, new gutters, roof less than 1 year and low taxes. Priced to sell at $64,500. MLS 47137.
LILLIAN ADAMS 382-6602
Ocean City Realty Ltd. 381-2233

ALL STAR REALTY LTD

HIGH ROCKLAND
FRI, SAT, SUN 2-5
OPEN HOUSE
1345 MANOR ROAD
Immaculate 8 year old. 2500 sq. ft. of compact design and excellent decor. Impressive view — tree tops in summer, city and sea in winter. Fully landscapped. 51'x180' easy care lot. Large low interest mortgage. Exceptional value for $159,900. A pleasure to show at any time, just call:
TOM McCLUSKEY 384-4338
GEORGE LEWIS 595-5661
OFFICE 386-1255

WHITTOME'S

WATERFRONT
OPEN 2-4 SUN.
Come on out to 2055 Winnipeg Rd. off the Sooke Rd. in Saseenos. The unique 3-bedroom modern split level home is at the end of a cul-de-sac on an easy care lot with only a short way down to the beach. Light and bright home with sea and mountain views from every room. 3 Bathrooms — built-in dishwasher and vacuum system. Good moorage. Offers on $134,900. Much less than you would pay on the Saanich Peninsula or near Victoria.
479-1667 Ron Kerfoot 652-2594
J. H. Whittome & Co. Ltd.

Canada Trust Realtor

OPEN HOUSE
SUN. 1:30-3:30 p.m.
5988 OLD EAST ROAD
COUNTRY SETTING .96 ACRE, $129,500. Charming 4 bedroom home with coved ceiling, leaded doors, private dining room, bright family room, 1½ baths, full high basement with room for more development, plus double carport. Eating area in kitchen with sliding doors to deck. THERE's even a barn for your horse. Lovely pastoral views, turn right one block to the north of the SAYWARD intersection on the PAT BAY HWY.
MARY MOODY 652-5681
SHARON DAILY 721-5358

UNIQUE!
OUTSTANDING VALUE
4109 Bridlewood Ct
(Happy Valley to Glen Forest to Bridlewood)
Open Sat. & Sun. 1-3
View this Mediterranean-style home on 2 lovely acres within short driving to beaches, marinas and Canada's finest fishing. 3000 sq. ft. of gracious living features gourmet kitchen (7 appliances!), formal dining, recreation areas, 3½ baths, patios and balconies. Definitely a "MUST-SEE". Offered below replacement cost at $144,900.
MANUEL LOPEZ Century 21 Suburban 478-8316 or 388-5464 pager 752
MELODY VILLENEUVE Ocean City Realty Ltd. 384-8563 or 381-2233

OPEN HOUSE
1-5, Sat. & Sun.
4544 Rocky Pt. Rd.
½ acre just off Happy Valley Rd. Excellent buy at $58,900. By owner. 652-2507, 478-0947.

By Owner-Sidney
$79,900
OPEN HOUSE
SATURDAY & SUNDAY
2035 Linda Place
656-1544
An excellent value-3 bdrm. cathedral home, large lot, 6' cedar fence for privacy. South facing 12'x24' sundeck, 1260 sq. ft. up and 600 sq. ft. finished down. So many extras it must be seen.

BY OWNER
OPEN SAT. SUN. 1—4PM
Modern 2 storey home on landscaped view lot in Christmas Hill area. 2500 sq. ft. finished. 4 bedrooms, 2½ bathrooms, 2 fireplaces. Bright kitchen with built-in dishwasher, fridge and stove. Large deck, shake roof. Asking $112,500. with assumable mortgage of $37,000 at 11½%. 989 Eagle Rock Terrace (corner Saanich Road, between McKenzie & Quadra). Prior viewing 479-2795.

---

250 HOUSES FOR SALE

Canada Trust Realtor

OFFICE OPEN
SATURDAY
9:00 a.m. to NOON

OAK BAY
Offers invited on this sparkling home. Beautiful decor throughout. Living room with fireplace. Formal dining room. Bright kitchen; good size bedrooms. Basement finished, would suit — a visiting family. 2 baths. Landscaping neatly done. GARAGE. Asking $124,900. MLS. CALL:
MARY MOODY 652-5681
JACK ARMSTRONG 382-6352

$89,000
3 bedrooms NO-STEP RANCHER on almost ¼ acre. Living room with see thru fireplace into family room off kitchen. Separate dining room. This is truly immaculte and a perfect retirement home. Close to shops and schools. For more information or TO VIEW CALL:
RUTH ASHURST 598-2976
JOYCE MacDONALD 384-8334

Cedric Steele Realty Ltd.
388-6258

DEAN PARK
FANTASTIC SEAVIEWS
4 or 5 bedrooms, 3 bathrooms, formal dining room, high vaulted cedar ceilings, rumpus room, 3 sundecks etc. Asking $189,500. Will consider your trade. Call GERRY FINNIGAN 388-6258 or 656-5876 MLS.

ANY OFFER IN THE 40's
NEEDS WORK but otherwise a great little two-bedroom home on a small lot. This house could be a very attractive easy care home for busy people. Living room, kit. with eating area, family room and laundry room on the main floor. 2 bedrooms and a bathroom upstairs. Lots of sun. TRY YOUR OFFER! Call [illegible] 388-6258.

250 HOUSES FOR SALE

BLOCK BROS.

PRICE REDUCED
DEAN PARK ESTATES
Quality construction with many extras in this five-bedroom home with panoramic views from both levels. Rec room with fireplace, three full bathrooms, thermo windows, large living room with fireplace, large sundeck overlooking well-landscaped property. Assumable mortgage at 10.5%. Listed $157,500. Offers considered. MLS 046828.
656-7117 BILL MOSHER 656-5584

In Sidney, close to marinas, schools, on a well-landscaped lot with some fruit trees in rear. Total of 5 bedrooms, 2 fireplaces, extra large rec. room. Excellent value for $80,000.
656-5337 Ted Phillips 656-5584

FAIRFIELD
BRAND NEW
McKenzie & Chester
One of a kind in this desirable location. First time offered. Quality constructed, totally energy efficient, 2 storey home, 4 bedrooms up. Final stages of completion. Choice of decorating and floor covering. Close to ocean, Beacon Hill Park and shops. $95,000. 477-6475

BIG
AND
CHEAP
Asking $53,900 for this large older home on a corner lot on Milgrove Street in the convenient Gorge area. Bring your ideas and be prepared to do some work. Call NOW.
RANDY SMALL
388-6275 Pager 2283
British American Realty Ltd
385-1431

250 HOUSES FOR SALE

OAK BAY
$79,500
Renovated 1914, 3-BD., BSMT home with kitchen cabinets built for a shorter lady. Fridge, stove, dishwasher, freezer, washer and dryer included. Many built-in dressers and shelves for those extra storage items. Close to schools of all levels and recreation center, this family home should be inspected today. Call BILL KNOWLES 656-3779.

Knowles
The HOME Team.

ARBUTUS AREA
BY OWNER
Quiet treed culdesac, University walking distance, 15 minutes walk to sandy beach, no agents. Well constructed home on large lot, 3 bedrooms, den, 2 fireplaces, one with Finlay insert, large teak panelled office or den, double insulated and all windows double glazed, heavily wired workshop, underground sprinklers with 10 fruit trees. $155,000. 477-9519.
Open Sat & Sun 1-4pm
Or Drive By
4055 Ebony Place

LARGE FAMILY HOME
or inlaw accommodation. Just listed this lovely 3-bedroom home with L shaped living and dining rooms, very large kitchen, ensuite and family room with 2nd fireplace plus completely finished basement with 1-bedroom inlaw suite, workshop, etc. Price $87,500.
ANNE HOWARD
477-6646 477-1841
BLOCK BROS REALTY LTD

GORDON HEAD
3 bedroom, kitchen with adjoining dining room, utility room off kitchen, complete with den, 2 baths, 2 fireplaces, large patio, fully treed lot, workshop. $87,900. 477-[illegible]

250 HOUSES FOR SALE

ALL STAR REALTY LTD

528 CONSTANCE
(DUPLEX)
Just the property for the investor or the young couple who needs help getting started. Good possibilities for commercial plus excellent rental area. Priced at $64,900 with as little as $3,500 down. Don't miss this one. Call today!
TOM McCLUSKEY 595-5661
Office 386-1255

Cedric Steele Realty Ltd.
388-6258

DEAN PARK
FANTASTIC SEAVIEWS
4 or 5 bedrooms, 3 bathrooms, formal dining room, high vaulted cedar ceilings, rumpus room, 3 sundecks etc. Asking $189,500. Will consider your trade. Call GERRY FINNIGAN 388-6258 or 656-5876 MLS.

LOOKING FOR A
DIFFERENT
HOUSE?
This custom-crafted, maintenance-free, contemporary brick home may be for you. Large 1450 sq. ft. area has spacious, bright kitchen with skylight, skylight in bathroom, easy-care birch hardwood flooring in living room and dining room. Three bedrooms; master with ensuite and fireplace. Fireplace in living room with two more fireplaces in full, high basement. 1.01 acre, very well treed. Close to schools, ferries and shopping. $134,000. For appointment to view phone 656-3272 or 595-1056.

BY OWNER, VIEW ROYAL, good family home in quiet area. Spreading Weeping Willow on large lot, close to water. Dining room plus built-in nook in kitchen. 2 or 3 or 4 bedrooms. Living room with fireplace, den. Extra room and bathroom in basement. $75,000. 479-3631.

250 HOUSES FOR SALE

BY OWNER OAK BAY
FAMILY DELIGHT
Large achitect designed home on large secluded lot. Close to schools, Willows Beach, shops and buses. Kitchen has beautiful wood cupboards, dishwasher, garberator, wall oven and counter top stove. 3 or 4-bedrooms, possible in-law suite or office. This versitile house is full of pleasant surprises. Good assumable mortgage. Try your offer on $132,000. For appointment to view phone 592-7680.

HANDYMAN SPECIAL
MAYFAIR AREA
$59,900
Solid two bedroom, full basement home located in area with potential re-zoning to light industrial. Needs lots of work but very solid. MLS.
CAROLYNNE PERRY
479-7041
KNOWLES REALTY LTD., 384-8101

OPEN HOUSE
SUN. 1-4
4046 CAVALLIN
GORDON HEAD
A house for the good life. Warm, spacious, contemporary. 3 bedrms, 2½ baths, family rm., 2 fireplaces, quality construction. If this is what you are looking for bring your cheque book and pen and make an offer on $127,500.
MARY MURRAY 381-2233
OCEAN CITY REALTY LTD.

Mt. St. Michael Dr.
BY OWNER
Attractive 3 bedroom home on a quiet cul-de-sac in Central Saanich. Beautiful seaview from the spacious kitchen and patio. Living room with fireplace. Developed basement includes large rec-room, 2 extra bedrooms and 2nd bathroom. ½-acre partly treed lot, backs on to farmland. $93,500. 652-4284, 384-8075 pager 1150.

$67,500
For sale by owner. Cosy Victorian cottage. 3 bedrooms, living room with fireplace, dining room, galley kitchen, basement with playroom, sundeck. Fenced lot with fruit trees. Victoria West. No agents. 385-1956.

250 HOUSES FOR SALE

FAIRFIELD
BY OWNER $89,900
Just a short walk to the sea. 2 Bdrm. plus rec room in the full bsmt. Beamed ceilings in LR and DR with built in china cabinet. Newly renovated contemp. kitchen. Potential development in attic. Fully fenced lot with southern exposure. Home interior must be seen to be appreciated. Drive by 1204 Clover Ave. then phone 383-0306. No Agents.

REALTY WORLD
FAIRFIELD
$74,900
Best priced house in Fairfield. Owner transferred. 4 bedrooms (2 main, 2 down). Separate dining rm., fireplace in LR, full bsmt., sun room, private yard. Priced to sell quickly. Call Tony Brogan. 388-6275, Pgr. 2471. FAIRFIELD REALTY LTD. 383-2244.

SEEING IS BELIEVING
Beautiful family home, 1250 square feet on the main, completely finished down. Featuring living room, dining room, kitchen, 3 or 4 bedrooms, den, family room, 2½ baths, 2 fireplaces. Tastefully decorated with mirror and wallpaper. Gorgeous large landscaped and fenced yard. Double concrete drive-in garage. Can not be matched for $79,900. By owner. 478-9866.

LANDSEND
Lovely home on ½ acre, country setting with sea glimpses. 1,340 sq. ft. on main offers 3 good sized bdrms, master ensuite. Bright kitchen with built-in dishwasher, large LR with brick FP, extra large sundeck off. Separate DR. Full unfinished bsmt, roughed-in plumbing and FP. Double carport. Asking $89,900. 1215 Cloake Hill Rd. No Agents. 656-1321.

BY OWNER, FULLY INSULATed Gorge Tudor, 3 bedrooms, dining room, living room, large kitchen, 1½ baths, new carpets, tastefully decorated, sundeck, large lot. Assumable mortgage at 11¼%. $78,900. 386-1427.

CHARACTER HOME IN GORdon Head, large living room, separate dining room, large bright kitchen, 4 bedrooms and den, full basement, lot size 116x80. $112,500. 4390 Tyndall. 477-6497.

250 HOUSES FOR SALE

ROCKLAND
FAMILY HOME
Deceivingly large split level custom built in 1964, offering 4 bedrooms, 1½ baths main with cozy family room off large and bright kitchen, plus beautiful self-contained in-law suite on lower level. Superb condition throughout and priced to sell with immediate possession possible at $147,000. To view call:
LEE WROBEL
388-6275 pager 2285
British American Realty Ltd.
385-1431

COLWOOD
Asking $52,000 with large, assumable mortgage at 10¼%. Strata features 3 bdrm., 1½ baths, heatilator F/P. Qualifies for $2,500 grant. For private viewing call:
(Mrs.) Pat Walker
478-5561 (Off) 474-1581 (Res)

COMFY COLWOOD
Beautifully decorated and renovated, 2-bdrm home with fireplace, workshop and carport. Well landscaped 18,000 sq. ft. lot on cul-de-sac, only 2 blocks to shopping. Great starter or retirement for just $58,500.
MIKE MYERS
478-5561 (Off) 478-6349 (Res)
Pager 388-6275 # 799

WHITTOME'S

2+1 = $75,900
This is an immaculate 2 or 3-Bdrm home on view lot in Spectrum area. Large living rm, dining rm and kitchen. Full basement with 3rd bedroom and D.I. garage. Stucco exterior and lovely garden lot. This home is ideal.
479-1667 DOUG RELF 479-5761
J. H. Whittome & Co. Ltd.

CORDOVA BAY
By Owner
Partial seaview, close to beach, new subdivision, cul-de-sac, quiet street, 4 bedroom, LR, FR, 2 fireplaces, 1½ bathroom, separate dining room, built-in dishwasher, work shop or office. Mount Douglas and farm view. Good vegetable garden, fruit trees. 658-8970. No agents.

250 HOUSES FOR SALE

A. E. LePAGE
WESTERN LTD. REALTOR

QUIET SECLUSION
Relax in this new three BDR rancher on treed .75 acre lot North East of Mill Bay. Over 1740 sq. ft. of contemporary living. Full basement down. Corner lot. Choose your own carpets and colour. Asking $84,500. Call WILLIAM LATIMER 477-7121 or 656-2355.

UNIQUE
CONTEMPORARY
Unique custom built Broadmead home. Only 2 yrs. old. Loft type master BDR with FP, large sunken marble tub in ensuite. Oak plank floor. Extensive use of cedar inside and outside. Large LR and DR. Full basement ready for development. MLS. $169,900. DENNIS FERRILL 721-5340 or DAVID SHERMAN 595-7990. Office 477-7121.

C. N. Montague
1720 LILLIAN RD. 595-4413

QUEEN ANNE HGTS.
Gold-Medallion Home
Executive-type 4 BR. home, 7 yrs. situated on .43 acres in secluded area of excellent properties. 3600 sq. ft. on 2 levels, vaulted and beamed cedar ceilings with full Hgt. brick fireplaces in living RM. and Den. Lge. recreation RM. — 5 Bathrms. (2 ensuite) DBL. glazed windows with french doors leading to expansive sundeck and patio. Wall-to-Wall thru-out, indirect lighting, excellently proportioned for family living and entertainment. 6 appliances, extensive electrical service, DBL. driveway.
$195,000.00
C.N. MONTAGUE CO. LTD.
595-4413
E. Kolstad 642-3652
J. Preston 386-2647

CRAIGFLOWER, ASSUMEable 11½% mortgage, 3-bedroom bungalow. Fireplace. Large lot. Redecorated. $56,900. By owner. Appointment only, after 5pm. 477-7365, 478-1477.

250 HOUSES FOR SALE

MILL BAY
$69,500
Over 1 acre of treed but very sunny property with a lovely 2 or 3-bedroom Lindal Cedar Home. Just 4 years old this beautiful home has a gorgeous old brick heatilator fireplace, knotty pine on interior walls, cedar ceilings. 2 bathrooms and a huge very private sundeck. Don't miss seeing this newly listed property.
ANNE HOWARD
477-6646 477-1841
BLOCK BROS. REALTY LTD.

$24,000 DOWN
To Qualified Purchaser on this 2 Bdr Elec Heat Home. $46,900.

$67,900
Three yr old immaculate tudor style strata home carpeted thruout. Fireplace, Elec heat, 2 Full Baths. Rec Room. Games Room. Sundeck and nice fenced yard. MLS 046966.

CHARMING & UNIQUE
Old Eng. style cottage, with Tower overlooking Brentwood Bay. Elec. Heat. Large Lot. Ideal Retirement. $69,900 ML 47017.

ACREAGE REDUCED
By $2,000. Solid 2 Bedroom Full basement home on ½ Acre Arable land. View Royal Area. $69,900. ML 047050.
Ruth or Ben Bennett 478-0118
CENTURY 21 Suburban
478-8316

FIX UP
2-bedroom, full basement house in need of repair. Located in the Gorge on a 55x130' lot. Asking $49,000. Exclusive. Call
LEE WROBEL
388-6275 pager 2285
British American Realty Ltd.
385-1431

david burr LTD.
384-9335

250 HOUSES FOR SALE

WILLOWS
$109,500

Charming character Colonial style bungalow situated a block and a half from Willows beach. Large living room with separate dining room, granite fireplace — stepsaver kitchen — 2 bedrooms up 3rd one down. Beautifully finished entertainment-sized Rec room with wet bar, 2nd bathroom down. 1½ lots with rear lane access. Beautifully landscaped featuring exceptional display of roses. Exclusive listing with PAM MORRY 592-9770 and FREDDY STARKE 595-1175 for appointment to view, or call CASTLE PROPERTIES LTD. 386-6164.

DEEP COVE

1-year-old energy conscious home set amongst the trees on over 1 acre property. Ideally suited for a small mini farm or just country living. The house has 4 bedrooms, finished family room, large sundeck and a dual furnace for oil and or wood. Property fenced ready for your horse. Call me now for more details.
24c. ANNE HOWARD
477-6646 477-1841
BLOCK BROS. REALTY LTD.

EXCEPTIONAL SEAVIEWS

5 bdrms., 3 bathrooms, loft, formal dining room, high vaulted cedar ceilings, large rec. room with wet bar. 2 yrs. old. $189,500. Trades and terms considered. Call GERRY FINNIGAN, Office 388-6258, Res. 656-5876.

GORDON HEAD

Warm, spacious, contemporary, 3 bedrms, 2½ baths, family rm., 3 fireplaces, quality construction. If this is what you are looking for bring your cheque book and pen and make an offer on $127,500.
MARY MURRAY 381-2233
OCEAN CITY REALTY LTD.

MARIGOLD AREA
Character home, tastefully updated, 3 bedrooms, living with fireplace, large kitchen, dining room or den, screened porch, basement plus 4th bedroom, garage, large lot with fruit trees, many extras. $73,900 or offers. 479-8303.

$57,500 - 3 YEAR ASSUMABLE mortgage at 10½%. Immaculate 2-year-old strata title home on quiet no-through street, 3 bedrooms, 1½ bathrooms, floor-to-ceiling corner rock fireplace, vaulted ceilings in LR, fully fenced and landscaped. Private. 474-2655.

GORDON HEAD

By owner, 3 bedrooms, 2 fireplaces, rec room, full basement, 28 years, quiet ⅓ ac. lot, fruit trees. $48,200 10% mortgage. Close to schools, shops, bus. $78,900. 721-3839 evenings.

PHELPS SUB. 2 YEAR OLD 3 bedroom, no basement. Wall-to wall carpet, fireplace, separate garage. Warm, clean, and well insulated. Assumable approximately $42,500 at 10¼% due July '83. Full price $64,500. Offers considered. 474-2415.

PRIVATE - QUIET AREA. 3 plus 1 bedrooms, 1½ baths, 3 level split, cedar ceilings, post and beam construction. Very close to beach and university. Large assumable mortgage at 10¼% until October 1983. Principals only to $105,000. 721-3587.

$49,500
By owner; updated cozy 2 BR bungalow, deep lot. Gardeners delight. Close to all amenities. 8-4:30, 598-6020. Open House this weekend.

LANGFORD LAKE!
4 bedroom basement home. Sits high on 1 acre treed lot! Fireplace, dining room, 1½ baths. Beautiful lake and mountain views! Low down payment! $74,900. 478-5319.

CENTRAL SAANICH

Immaculate home, sunny ¼ acre lot, 4-level split, 3 bedrooms, 3 piece ensuite, 2 fireplaces. Over 1800 square feet finished. Must be seen. A bargain at $92,500. Call 652-4210

SOOKE BY OWNER

Seaview four bedroom split level. Stone fireplace, living room, dining room, appliances, 1½ baths, two greenhouses on ½ acre. $79,000. 1595 Whiffen Spit, 642-5794. No agents.

COLWOOD, COSY TWO BEDroom, 1235 square foot home, with 360 square foot garage, no basement. $60,000. 478-1540. No realtors

ROYAL OAK
CHARACTER HOME
$94,500
½ acre, beautiful surroundings. 4 bedrooms, family room. Serious only. No agents. 479-6591 after 6pm

CENTRALLY LOCATED ON bus line, 2 bedroom basement house, living room with fireplace, fenced yard. $34,000 mortgage at 10½% due 1982. 386-3816, 384-4013.

$56,500 - ATTRACTIVE 2 BEDroom, no basement, all updated, fireplace, garage. Oaklands area near Sears. Large assumable mortgage. 592-5334. No agents

DUNCAN, 1 LEVEL 3 BEDroom; carpeted throughout, firepice, 1½ bathrooms. Near schools, town. Open 1-7:30 weekends, 6286 Hawkes Boulevard, 474-2451.

9455 EASTBROOK DRIVE
SIDNEY BY OWNER
1 year old 3-bedroom, full basement, garage, electric heat, thermo windows. Fully landscaped. $75,900. 656-7366.

FOR SALE BY OWNER, 3 BEDroom house on 2.98 acres overlooking Langford Lake, asking $99,000. Appointments only, no agents. 478-5559.

SUPER STARTER, EXCELlent 2-3 bedroom home, full basement, $68,000. Drive by 90 Hampton Rd. Don't disturb tenants. Phone owner 477-4877.

$58,500 - 3 BEDROOM, 2 storey house, fireplace, dining room. Quiet street near Mayfair. Large assumable mortgage. 592-5334. No agents

BRENTWOOD BAY, BY owner, one year old, 3-bedroom bungalow with fireplace, two blocks from the water. $69,900. 652-9066, 478-7508.

BY OWNER, GORGE AREA, 2 bedroom house, fireplace, w/w carpet, full basement, $65,500. 385-3616 weekends and after 5pm weekdays

DEAN PARK
By Owner
656-3230

LOVELY NEW 5-BEDROOM home. By owner. Asking $95,000. Drive by 2573 James Island Rd. To view please call, 652-4347.

BY OWNER, NEW HOME; spectacular views, Dean Park Estates, reduced, $159,900. 479-8332.

FAIRFIELD, 4-BEDROOM older home, near Beacon Hill Park. $74,900. 304 Chester. 385-5457

BY OWNER, 2 BEDROOMS, big kitchen, close to shopping centre, rec centre and more. For more information 598-9653

BY OWNER, 2 BEDROOM bungalow. Clear title. Electric heat. $57,500. 3308 Cook. 387-8635

2 BEDROOM HOUSE FOR sale. 2215 Fernwood Road. Lowered from $60,000 to $57,000. 386-9320

BY OWNER, DALLAS RD area, large older 4 bedroom home plus in law suite on 2 large lots. $94,500. 479-5116

GORDON HEAD, LARGE, sunny modern 4 bedroom house with excellent view and location. Offers on $93,900. 477-1015

CENTRAL SAANICH, VIEW plus large lot, by owner. 3 bedroom, 2,000 sq. ft. split entry, 2 fireplaces, family room with games area, ensuite, rural surroundings, close to amenities. $89,500. 652-3725.

GORDON HEAD

SIX QUALITY HOMES
384-1101 TOD HACKETT

LOVELY WATERFRONT
Sooke River, 3 acres, 3 year old house, seclusion, sale by owner. 642-3791 or 385-3521.

FAIRFIELD REALTY LTD.
Call the Fairfield Specialists
1295 FAIRFIELD RD. 383-2244

$67,900. SPACIOUS 3 BEDroom rancher, Cedar Hill Blenkinsop area. 721-3052

PRIVATE, JUBILEE HOSPItal area, large lovely 3 bedroom home, 1833 Newton St.

HOUSE FOR SALE FOR REmoval or salvage. 478-6894.

Your business will increase with a continuing advertising program in the classified section. Call today and let one of our experienced representatives give you all the information.

253 COUNTRY HOMES and PROPERTIES

SWINERTON'S
REALTY WORLD

2.43 ACRES METCHOSIN HOBBY FARM HORSE COUNTRY

550 PARRY RD.
(Off William Head Rd.)

Immaculate. Owner leaving the area so now is the time to make your move. Consider these features — large, modern family home — 3 bedrooms, super large living room with stone fireplace, large family kitchen and dining room, sewing room. Full developed, high basement with one of the best recreation rooms for billiard table and complete wet bar. All in mint condition — PLUS — a separate rental modern 2-bedroom home to accommodate your mother-in-law or rent for $240.

Modern barn, 16x32, 2-car garage, plus many extras. City water, all arable land in garden and fields. Fenced and cross-fenced. Much more than you expect — Now reduced to $144,900. MLS. Call SUSAN or JACK BETTS, 477-4042, 385-2481.
Swinerton, Stewart Clark, Ltd.
Realty World

BB BROWN BROS on LANSHARD
"People Helping People"

NORTH SAANICH SEAVIEW ACREAGE

A spacious split-level home on 5.65 acres of good land. The residence has a fireplace in the L.R. and in the D.R./family rm., a bright spacious kitchen, 3 bedrms. on the main floor with en-suite and walk-in closet in the master, 2 bedrms., rec. rm., bathrm. and laundry rm. on the lower level. Separate 24'x44' workshop. The land is cleared and fenced and located near the Experimental Farm. MLS. $189,000.
JOE RICKARD 656-1628
or 385-8771 (anytime)

5 ACRES GREENHOUSES FARMHOUSE
Asking $175,000

Here is a great opportunity for an industrious individual. Situated within 5 miles of city this property offers an opportunity for someone interested in developing a profitable nursery business or perhaps as a garden centre. There is 4450 sq. ft. of heated greenhouses plus ample land for growing. The farmhouse is in need of repair but is quite livable. The wiring, plumbing and heating system are relatively new. This sloping land offers a lovely view of the mountains and surrounding farms. Nice treed area for a future building site. To view phone B. Lawless 477-0911 or off. 382-7276.

NEW LISTINGS

EXPERIMENTAL
FARM AREA
A custom built home of 1350 sq. ft. with extra rooms in full cement basement. Located in a most desirable area off Amity Drive. Circular driveway, two carports plus 2 car matching garage. Yes, the property is nicely landscaped, with good garden and fruit trees, plus good views of the water. Listed at $125,000.

SIDNEY
See this cute and attractive one bedroom home at 2312 Orchard Ave. Electric heating. Includes fridge, stove, washer and dryer. There is a small garage and an excellent shelter for boat storage. Asking $48,500.
Exclusive —
Courtesy to all Realtors.
Bill Ratcliffe 656-4517
Gordon Hulme Ltd. 656-1154

B.C. LAND AND INSURANCE AGENCY LTD.

HISTORIC HOME 10 ACRES

Walk the land and enjoy the seaview. Every acre is productive. Orchard, grazing and open pasture land. Creek thru property. The historic home sits at the top of the hill protected by 3 heritage trees. A fantastic setting! The 1½ storey home has 4 bdrms, 2 baths, 2 fireplaces, den and large living and dining rm. Country kitchen with Franklin stove. BONUS: Income from tea house and liquor license will help pay the mortgage. $250,000.
Shirley Wilde
478-5588 478-2459

B.C. LAND AND INSURANCE AGENCY LTD.

OPEN HOUSE
SAT. & SUN. 2-4:30
693 HAPPY VALLEY RD.

4.89 acres of fenced and cross-fenced land — 2 large barns, chicken coop, double garage and workshop. Renovated older home with 4 bdrms., 2½ bathrooms, 2 fireplaces and a super large family rm. Price now reduced $10,000 to $139,000.
478-5588 Gon Oakes 478-4334

253 COUNTRY HOMES and PROPERTIES

38 ACRES METCHOSIN WATER VIEWS

Here's the answer to the city blahs, gorgeous land, fenced and cross-fenced with loads of fruit trees, ornamentals and super ocean and mountain views. The main home is only 8 years old with brand new kitchen cabinets, carpets, etc. The revenue cottage is 2 bedrooms, hardwood floors and fireplace with views too. Hurry, this dream come true is priced to sell now at $155,000.
DOUG POWELL
Office 386-6164
Home 592-6417
Pager 388-6275 #878
Castle Properties

PUT ON AN 'APPY FACE

Appoloosa ranch at budget price. The Vendor is a serious seller! Invest in this modest ranch today. It offers good home, barn, fields and an open feeling as you look south from the residence over your land toward the Olympic Mountain tops. With all the comforts of home and enjoyment of Ranch life style, you can retreat to this place and really call it home. This family accommodation is offered at an affordable budget price that you can make an offer on after inspection. Ask NATIONAL TRUST 595-2121 GARRY BENTHAM for an appointment please.

11.47 ACRES CENTRAL SAANICH LUXURY HOME

- View of Ocean and Mountains
- Over 4,000 sq. ft. of quality
- 4 Bedrooms and Office
- 4 Bathrooms
- Sauna
- Gorgeous Heated Pool with Change Rooms and Bathrooms
- Barn — Tac. Room — Riding Ring
- Underground Sprinklers

Many extras — Must be seen. Ask $335,000.
RUTH SALAGA 652-4362
Ocean City Realty Ltd.
381-2233

SUPERBLY CRAFTED LOG HOME PRIVATE ACRES

Delightful privacy and quiet on a lightly treed 5.72 country acres. Spacious and very well constructed log home with massive rock wall fireplace, beautiful pegged oak flooring in entertainment size living and dining rooms. Large country kitchen with built-in barbeque. Small outbuildings plus double carport and workshop. Cleared area for gardening. $139,000. Exclusive.
DAVE VOGELGESANG
477-1841 388-5464
Office PGR #760
BLOCK BROS. REALTY LTD.

$88,900 .43 ACRE CENTRAL SAANICH

A fine family home, in the quiet part of Central Saanich, the Martindale Valley. Three bedrooms, (one down), 2 baths, TV room, open area living room/dining room, and grand valley views from the sundeck. (MLS 45850). In an area surrounded by farmland, call now to view. NEIL R. MACDONALD, 386-3494 (24 hrs.)
CENTURY 21
Western Homes Ltd.
1037 Cloverdale Ave.
386-3494 (24 hrs.)

CENTRAL SAANICH VIEW PROPERTY

Complete privacy in this 2000 sq. ft. 2-bedroom ranch style home located on over 11 acres of natural B.C. arbutus treed property. 46x20 8 ft. deep skinny dipping swimming pool, greenhouse and kitchen garden. Fantastic views facing southwest with great solar potential for hot water heat and pool. EXCLUSIVE listing and sorry, no drive-bys. Asking $269,000. Details by contacting:
K. O. MOORE
P. R. BROWN & SONS LTD.
—385-3435—

DEEP COVE — N. SAANICH

Delightful no step bungalow with three bedrooms and one and a half bathrooms. Thermopane windows throughout. Shake roof and double garage. This house requires a minimum of maintenance and the level lot of almost half an acre is landscaped for easy care. Located in a desirable area of five homes on a quiet dead end road. $105,000.
Pemberton, Holmes Ltd.,
384-8124
Giles Perodeau 656-4525
John Bell 477-2562

WATERVIEWS

Looking for something different? .69 acres overlooking Esquimalt Harbour. 4400 sq. ft. beautifully finished 5 bedrooms, 3 baths. Parking seven cars or more. $215,000.
PAT FORBES 477-4118
OCEAN CITY REALTY LTD.
381-2233

LOG CHALET CUSTOM BUILT

Luxury home, ww carpet, piped water, outstanding stone fireplace. 2800 sq. ft. 2 acre timbered lot. Bargain $109,000, will finance 10%. Owner 477-6095.

NORTH SAANICH
Close to Pat Bay, 2.06 acres with 6 year old house, 1725 sq. ft. main floor plus full basement, thermopane windows, 2 fireplaces, 3 beds, 2 baths, double carport. Asking $120,000. By owner, 656-5187.

BRENTWOOD 2 ACRES

Cedar and brick home, 3 bedrooms, 3 baths, plus many extras. Super barn, outdoor ring, fenced paddocks, $135,000. 652-4103. 1510 Kersey Rd.

FISH FROM YOUR OWN trout stream, plus own 1450 square foot quality home, on 2.05 acres. All natural outside cedar siding, teak cabinets, old brick fireplace, beamed ceilings. 478-1028. No agents.

SAANICH PENINSULA
PROPERTIES LTD.
2354 Beacon Ave., Sidney
656-4000

HELMCKEN HOSPITAL area, on Granville Ave. 6.61 prime acres, 4 bedroom character home, $172,000. 479-2057.

256 WATERFRONT PROPERTIES

B.C. LAND AND INSURANCE AGENCY LTD.

PRIVACY & SECURITY
$225,000

Approx. 1.4 acres of gently sloping land with underground sprinkler system. Interesting older home which has been up-dated. 3 bdrms., 2 baths, 4 fireplaces, formal & informal diningrms., livingrm. with wall of glass over looking the straits with french doors to patio. Country size kitchen. Master bdrm. upstairs with private recessed balcony, sitting area has moon windows, private 3 pce. bath. Southern exposure. Approx. 165 ft. of the most active & interesting waterfront. Near golf clubs. Looking for something different? — then view this property.
478-5588 Shirley Wilde 478-2459

2 BEDROOM

Spacious corner suite in small complex. Controlled entrance. Close to shopping and transportation. Immaculate. Vacant. ML #46475. See it now with GLADYS THOMAS 592-2526 or office 382-8101.
National Trust (3440 A Douglas)

256 WATERFRONT PROPERTIES

WATERFRONT AND WATERVIEWS

1. Overlooking Shoal Bay in one of Oak Bay's most delightful areas sits this beautiful 3- or 4-bedroom, 2-bathroom, character home in immaculate shape — wooden sash windows, hardwood floors, all are standard as is the view. $189,000.
2. Super 3,000 sq. ft., 4-BR, 3-bathrm home of the highest quality located on a secluded .49 of an acre near the university. Perfect for family living it features contemporary West Coast design incorporating skylights, huge picture windows, overlooking the water, high vaulted ceilings, loft master BR with 5-pce. ensuite, formal living area, 3 fireplaces, den, sewing room and an excellent lower level devoted to family living with 3 good sized BR's, large rec. room, storage galore and laundry room. $285,000.

4731 Treetop Hts. Open Sat.-Sun. 2-4 p.m.

3. A fantastic home with views that stretch from the Olympics to the San Juan Islands and beyond — well maintained, it features 3 bdrms., 3 baths, den, rec. room and large formal LR and DR as well as super kitchen. $189,000.
4. A unique 3-BR, 3-Bathrm. home with a high view and a beautiful bright location, perfect for someone looking for something really different. Solid quality construction developed on three levels, large LR, gourmet dining room, plus sauna, greenhouse and dark room. $199,000. Exclusive with the Zieglers.
5. Located on a no-through-street in a quiet, forgotten area of a much underated locale at Victoria, is this beautifully secluded and manicured setting for a rustic but formal log home, 3 bdrms., 3 bathrms, super kitchen with acorn fireplace, large, formal DR with extensive rock work as well as interior and exterior ponds, and patio have been meticulously maintained since it was first built. A unique home, a unique location — a life style! $250,000.
6. Waterview townhouse on Harbour Road, Sidney. 2 bdrms., 2 baths. $69,000.
7. Waterfront, 5 acres in Sooke. $65,000.

THE ZIEGLERS
592-1768, or 384-8075, Pgr. 310

SEASPRAY
PROPERTIES LTD.
2247 Oak Bay Avenue, Victoria,
B.C. V8R 1G4, 595-3151.

B.C. LAND AND INSURANCE AGENCY LTD.

OPPORTUNITY OF A LIFETIME

The perfect property for boaters, sailors or fishermen. Approx. 1.7 acres with southern exposure & approx. 485 ft. of waterfront. Many improvements in place such as foundation for 2600 sq. ft. solar heated home, solar tanks, courtyard, patios, seawall, stairs, 50x20x12 concrete pool for fresh or salt water with fireplace, underground 4 car garage, 800 amp service, bridge to island, concrete boat slip with rails, powered winch 4,000 lb. & sandy beach. Only 11 miles from city centre. Be safe & secure behind a security & privacy fence. As is $350,000.
478-5588 Shirley Wilde 478-2459

DUNSMUIR 388-7868

WATERFRONT

Modern, (8 years built) 3 Bedroom, 3 bathroom home on 1.3 ACRES of spectacular WATERFRONT — 170 feet FRONTAGE — offering full privacy. This home features impressive Entrance, 20x16 Living Room — Dining Room — Modern Kitchen with Built-In Oven and deluxe Range. 13x18 Den with Fireplace. Large Sundeck. Rumpus room with Fireplace — workshop — 3 car garage and small Greenhouse. A most attractive setting and very easy care home. Realistically priced at $259,000.

BY APPOINTMENT ONLY
A. Klenman, 656-4242

ARBUTUS WATERFRONT
$325,000

A very desirable property featuring one acre of landscaped property with unobstructed sea views. The home is of a simple but elegant grade level design with 2250 sq. ft. on the main utilized in a 3 bedroom floor plan. Because of the gently sloping land the lower level also has grade entry to the family room, den and fourth bedroom. A unique property. Call NOW!

RANDY SMALL

388-6275 pager 2283
British American Realty Ld.
385-1431

UNIQUE DREAM HOME!
Now you can have a unique dream home different from anyone else's dream home! Designed and built by an architect 8 years ago, the old-country charm of this 2-storey home with shake roof, wooden windows, beams and warm earth tones, will be sure to appeal. The property fronts on a peaceful lagoon with views of the ocean beyond. To compliment the natural setting of this property is an abundance of greenery and trees. Offering 4 bedrooms, den, 2 bdrms. and separate dining room and located close to Weirs Beach in Metchosin. All the benefits of country living yet only 25 minutes from the city. Offered at $119,000. To view call:
LORRAINE HETT 478-2430
Waterman & Assoc. 478-9581

Oak Bays Dream Hide-A-Way

A 20 minute cruise from Oak Bay Marina will take you to the doorstep of your Discovery Island retreat. Build your luxury home or summer cottage and enjoy a breathtaking panoramic view of the surrounding mountains and islands. This 8.41 acreage offers your only chance to own Island property convenient to Victoria. $115,000. Call now for further information.
Noel Gray
381-3131 388-5464 Pgr. 419
REALTY WORLD
MacLeod & Associates

WATERFRONT
UNIQUE HOME
$184,000

Custom designed and built in 1974. Located in North Saanich, offering over 3300 sq. ft. of superb living on two floors, including 3 fantastic fireplaces plus Fisher stove in huge dream kitchen, 2 staircases (1 spiral). Truly unique throughout — must be seen to be believed. Call me today.

LEE WROBEL

388-6275 pager 2285
British American Realty Ltd
385-1431

256 WATERFRONT PROPERTIES

WATERFRONT
DEEP COVE
$325,000
This architect-designed residence of superior construction is just over 3 years old.
2700 square feet of luxury living.
Some extras include: Jacuzzi bathtub and sauna, 3 fireplaces, super kitchen with every new appliance, i.e. — trash compactor, electric baking centre.
Secluded patios with South and West exposures.
For appointment to view this exclusive listing call: Murray Blannin — 598-2200.
CHARMAN PACIFIC REALTY LTD.
608 Broughton Street
385-9765

NORTH SAANICH

A most unique new residence with many special appointments; spectacular views; best available quality material and workmanship throughout. Extensive use of cedar — expansive sundecks — thermopane glass. Three bedrooms with special attention to the master bedroom, dressing and bath areas. This residence is not quite finished and is offered at genuine value of $225,000. L. E. KIRK, 386-2955 or 656-1295, CENTURY 21 Mayfair Realty Ltd.

SUPERB WATERFRONT

Unobstructed views of beautiful Saanich Inlet are offered from the sundeck of this 2 bedroom haven, which has a stone fireplace in the large, comfortable living room, functional kitchen with dishwasher, heated indoor pool. The 75' frontage contains a substantial dock, boat house and deep morage. All this for the asking price of just $119,500. Please call
477-0191 JOHN LUND 592-5980
Royal Trust

WATER VIEWS WITH WATERFRONT 10 ACRES
$69,500

At 17 Mile Road on the southern slope of the Malahat, turn right, then left onto Rocky Mountain Road. Wooded and wonderfully rugged with potentially splendid water views over Finlayson Arm with more than 350 feet of waterfront. For more details.
JACK THOMAS 382-8101 or res. 385-2119
National Trust (3440-A Douglas)

SAILORS AND FISHERMEN

Deep water moorage on Brentwood Bay, your own wharf and float, a comfortable cottage and a paved driveway. This 1.28 acre parcel is offered at $105,000. Immediate subdivision potential — phone me for details.
652-3006 Alex Davidson 479-1667
J. H. Whittome & Co., Ltd.

10 ACRES WATERFRONT

Beautiful views — adjacent to the Crows Nest. Offers on $150,000. Further details please call:
GORDON BROWN
388-5464, PGR. No. 765 477-1841
MARTIN HOLMAN
388-5464, PGR. No. 524 477-1841
BLOCK BROS. REALTY LTD.

WATERFRONT & POOL
$119,500

2,000 sq. ft. home with 2 bedrooms, extra large living room. Excellent docking and boat house. Easy care lot. Phone
JIM DONNELLY
477-0191 477-8855
Royal Trust

SHAWNIGAN LAKE WATERFRONT

New listing — small cottage presently rented on approx. ½ acre with 62 ft. waterfront on west arm. $79,900. Call Peter Margetts 592-2407.
MARGETTS & GOWER
OAK BAY PROPERTIES LTD.

BEAUTIFUL WATERFRONT property south of Powell River, ½ acre, 4 bedrooms, 2 baths, family room, living room, dining room, kitchen and utility room, some appliances. Large patio overlooking Georgia Strait. Boat ramp and float. $110,000. Betty McCulloch, 485-4211 or 485-9438.

½ ACRE, 2 CABINS, RUNNING water, etc. North side of Cowichan Lake on Youbou side. Asking $85,000 or nearest offer. 478-4384 after 5 or 478-2227.

SASEENOS WATERFRONT Lot 4/5 acre on Sooke Basin asking price $45,000. Call Len Thomas 384-9176 or Douglas Hawkes Ltd. 384-7128.

BEAUTIFUL CLEARED WAterfront lot, Piers Island, approx. 100x200, asking $42,000. Present offers: 477-5741.

SHAWNIGAN LAKE WATERfront lot, east side, good beach. Enjoy year round recreation. $38,900. By owner. 382-3914.

VICTORIA WATERFRONT
PROPERTIES INC.
388-4477

100' WATERFRONT ON LAKE Cowichan, with older 3 bedroom house, $64,000. 112-745-3330

WILLIS PT. WATERFRONT. $165,000. 652-2008, 656-6112.

258 CONDOMINIUMS

"$37,000 at 10%"

Two br. condo situated within a comfortable walking distance to town. 18 unit complex. Early possession possible. MLS.
477-0141 LINDA K. 479-8565
the Permanent

"I SPARKLE"

Lovely 2 br. condo in 12 unit complex. Stove and fridge included. Immaculate suite with energy efficient thermopane and storm doors. MLS.
477-0141 LINDA K. 479-8565
the Permanent

PRICE ADJUSTED TO $35,000

A very nice 1 BR. condo with a southerly exposure and glympses of the Olympics. There is approx. 900 sq. ft. of accommodation with larger than normal kitchen and bathroom. MLS. Call me for a room by room tour.
JOHN BOYLE JR.
477-0141 598-7878

1 BDR — OAK BAY BORDER — $44,900

Located in the most desirable area close to Oak Bay Village. This is the ideal place to enjoy retirement. Situated on the main floor this is an immaculate unit tastefully decorated. Underground parking.
477-0141 FRED LERCH 479-0428
the Permanent

TOP FLOOR

Clean and bright, priced for quick sale, vacant one-BR suite. Faces W with 30' balcony, small complex of 18 suites. Convenient to bus and less than one mile to City Hall. ML. $32,500. Call now to view.
HERB McDANNOLD 384-6768
the Permanent 382-9191

LAUREL POINT

New listing. Immaculate owner occupied 4th floor suite, pool and Garden side. Spacious 2 BR, 2 bath (MBR 4 pc. ens.), 6 appliances, insuite laundry. Solid investment offering easy life style with security. Downtown Inner Harbour convenience. Immediate possession. $105,000. ML. View with owners agent by calling.
HERB McDANNOLD 384-6768
the Permanent 382-9191

1 BEDROOM CONDOMINIUM, presently rented, located in Royal Woods complex. Assumeable mortgage, asking $41,900. Sale by owner. Call 386-6615, 478-6648 (evenings)

Butterflies!

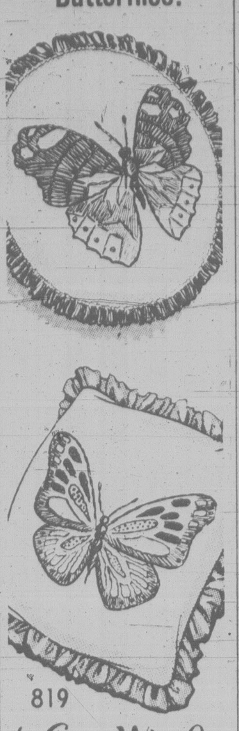
819
by Laura Wheeler

It's fast, fun to paint and embroider such vivid pillows.

Flight of color! Beautify sofa or bed with square, round pillows edged with pretty ruffles. Great gifts, bazaar items. Pattern 819: transfer of motifs to paint, embroider; directions.

$1.75 for each pattern — cash, cheque or money order. Add 50¢ for each pattern for first-class mail and handling. Send to: Victoria Press Ltd., Pattern Dept., 109 Crockford Blvd., Scarborough, Ontario, M1R 5B4. Print plainly pattern number, your name, address.

NEW! 1980 NEEDLECRAFT catalog. Value packed! Over 170 designs—all crafts. 3 free patterns printed inside. Send $1.00

132-Quilt Originals	$1.50
131-Add a Block Quilts	$1.50
130-Sweaters-Sizes 38-56	$1.50
129-Quick/Easy Transfers	$1.50
128-Patchwork Quilts	$1.50
127-Afghans 'n' Doilies	$1.50
126-Crafty Flowers	$1.50
125-Petal Quilts	$1.50
124-Gifts 'n' Ornaments	$1.50
123-Stitch 'n' Patch Quilts	$1.50
122-Stuff 'n' Puff Quilts	$1.50
121-Pillow Show-Offs	$1.50
120-Crochet a Wardrobe	$1.50
119-Flower Crochet	$1.50
118-Crochet with Squares	$1.50
116-Nifty Fifty Quilts	$1.50
115-Ripple Crochet	$1.50
114-Complete Afghans	$1.50
112-Prize Afghans	$1.50
107-Instant Sewing	$1.50
105-Instant Crochet	$1.50
102-Museum Quilts	$1.50
101-Quilt Collection	$1.50

Sew a Sweetdress!

Printed Pattern

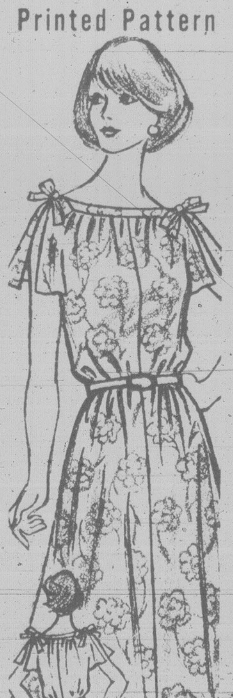
9346
8-20
by Marian Martin

SWEETDRESSING at its prettiest, softest—from a straight-across neckline and slit sleeves it drifts lightly down your body. Choose crepe de chine, jersey.

Printed Pattern 9346: Misses Sizes 8, 10, 12, 14, 16, 18, 20. Size 12 (bust 34) takes 2 5/8 yards 60-inch fabric.

$1.75 for each pattern — cash, cheque or money order. Add 50¢ for each pattern for first-class mail and handling. Send to: Victoria Press Ltd., Pattern Dept., 109 Crockford Blvd., Scarborough, Ontario, M1R 5B4. Print plainly pattern number, your name, address.

MORE clothes for LESS MONEY—it's still possible when you sew. Send now for our NEW SPRING SUMMER PATTERN CATALOG. Over 100 styles, free pattern coupon. Catalog, $1

107-Instant Sewing	$1.50
128-Patchwork Quilts	$1.50
129-Quick/Easy Transfers	$1.50
130-Sweaters Sizes 38-56	$1.50
131-Add a Block Quilts	$1.50
132-Quilt Originals	$1.50

258 CONDOMINIUMS

CENTURY 21
WESTERN HOMES LTD.
1037 Cloverdale 386-3494

$34,900 2 BEDROOMS

That is right, a two-bedroom condo, in Victoria for only $34,900. Two good bedrooms, nice living room, dining area, and a large balcony on the south side of the building (ML 45536). Call now to view. NEIL R. MACDONALD, 386-3494 (24 hrs.).

$37,900 ONE BEDROOM

In the Cedar Hill area, in a nice, well-managed building. A large one-bedroom with amenities such as sauna, swirlpool, hobby room and even a small pool. ML 47122. Call now to view, NEIL R. MACDONALD, 386-3494 (24 hrs.).

9% FINANCING

LADY JANE
1120 FAIRFIELD
OPEN TUES.-SAT. 2-5 P.M.

75% SOLD

Adult oriented. Brand new 1007 to 1130 sq. ft. of spacious, open living, 2 bedrooms, 1½ baths, mirrored bifolds to walk-in closets, custom walnut veneer cabinets in well-planned kitchen, large balconies up to 400 sq. ft. in area. Double-insulated glass, covered parking. $71,900-$80,900.
658-1198 or 381-6452
Trent Developments Ltd.

PANARAMIC SEA AND CITY VIEWS LUXURY PENTHOUSE

The ULTIMATE in gracious condominium living. Situated in lovely garden setting with south east exposure, this home affords enchanting views by day or night. Almost 1600' plus patio, this unique 2-bedroom condominium has been luxuriously finished in details too numerous to list here. Access to leisure facilities, sauna, pool and guest room accommodation. Large assumable at a low rate makes this home an outstanding investment on todays market. Offered at $185,000. Excl. By appointment only.
RUTH CROSLAND
477-0191 595-5677
Royal Trust

FAVOURABLE FEATURES FOR CONDOMINIUM COMFORT

Includes views of harbour entrance, morning sun, afternoon shade with 2 balconies. Swirl pool and Sauna. Generous storage plus 1131 sq. ft. tasteful carpet or linoleum, 2 bedrooms, two 4-pce. bathrooms, living room with rock-faced heatilator, dining room, convenient kitchen, 2 entrances to suite, parking for 2 cars. Price $96,000.
TO VIEW CALL JACK THOMAS, res. 385-2119 or office 382-8101.
National Trust (Douglas)

JAMES BAY

3 Bedrm Condo. Nice and clean. Asking $51,900. with only $13,400 down, 10¾% mortgage due Oct. 1982. Call RON CROW 592-4989.
NATIONAL TRUST 595-2121

TIRED OF RENTING

Spacious 2 bedrm condominium. 2-4 pce. baths. Large livingroom and separate dining room. Separate room for storage and plumbed for washer and dryer. Fridge, stove and drapes all inclued in asking price of $48,500. MLS. JIM BALLIE Anytime.
595-2121 479-4594
NATIONAL TRUST

LUXURY LIVING QUALITY CONDOMINIUM OFFERS ON $96,000

1250 sq. ft. which includes 2 bedrooms, 2—4 pce. bathrooms, living room, rock-faced heatilator, dining room, attractive kitchen with eating area, 2 balconies and all windows with harbour entrance views. Hot water heat, hot water, garden care and resident caretaker included in the assessment. For further details.
JACK THOMAS 382-8101 or res. 385-2119
National Trust Co.
3440-A Douglas

FAIRFIELD

OCEAN VIEWS IMMACULATE
SPACE: 1190 square ft., 2 balconies.
FIXTURES: 2 full bathrooms, 2 bedrooms, 6 APPLIANCES, W/W carpeting.
LOCATION: Quiet, close to ocean, parks, bus, shopping and city.

Excellent value for a discerning buyer. Watch the sun and moon rise over Trial Island! Asking $76,900.
DOUGLAS MANN 383-4677
REALTY WORLD—
FAIRFIELD REALTY LTD.
383-2244

ROCKLAND MUST BE SOLD

A top floor unit (best view and no upper neighbour) located at the corner of Rockland and Linden. The unit features 2 bedrooms, 1½ baths, brick fireplace and convenient built-in dishwasher. A well kept unit and well priced at $74,900. Call now.

RANDY SMALL
LEE WROBEL
388-6275 pagers 2283, 2285
British American Realty Ltd.,
385-1431.

COZY AND COMFORTABLE

Sunny one-bedroom condominium close to shops, bus and rec. centre, handy to Naden. Extra ensuite storage, sauna, underground and visitor parking. Fridge and stove included in asking price of just $28,500. View by calling MARKIE MUNN at 598-3321 anytime.
JACK MEARS
OAK BAY REALTY LTD.

2 B.R. CONDO!!
$37,900

Spacious condominium in small complex close to transportation and shopping. Large L.R. and dining area. 2 B.R.'s — very nice bathroom — loads of storage space. Children and pet welcome! To view call MARGUERITE GIST 721-5220 or 386-6164. CASTLE PROPERTIES LTD.

8C2. NEW LISTING
CORNER SUITE
$52,000
First time advertised, this 3rd floor corner suite is situated in an adult-oriented building with sunny southern exposure and Olympic views. Large master bdrm (approx. 18'x11'). Immaculate condition. New MLS. For more information and your opportunity to view, please call:
GARY RESTELL 478-6987
GERRIE HUTTON 386-3927
MONTREAL TRUST 386-2111

FAIRFIELD $62,900

2 Bdrm S.W. corner featuring fireplace, balcony enclosed as sun-room, built-in dishwasher, serviced for en-ste. laundry.

ALSO ESQUIMALT $47,500
Spcious 1093' 2 bdrms, 1½ baths on top 4th floor. Kitchen has dinette area plus large living-dining room. Handy to shopping Plaza.
HELEN BOWDEN 386-7577
Ocean City Realty 381-2233

258 CONDOMINIUMS

HILLSIDE/QUADRA 1 BEDROOM
$31,500

Just listed. Rear interior unit on second floor with western exposure on quiet street. Private balcony off living area. Separate laundry and games rooms. Private parking. New MLS. For more information call Doug or Colin Munro at 477-0718, 652-3383 or 386-3585.
Victoria Realty Ltd.

OAK BAY TWO BEDROOMS
$119,000

Located near the marina in a very deluxe, concrete building with a swimming pool, swirl pool and underground parking. A spacious suite (master Bdrm. ensuite).
IAN BOORMAN
Off. 595-1535 Res. 592-3335
BOORMAN INVESTMENT
CO. LTD.

DELIGHTFUL 1 BR CONDO

in a smaller building with a good location for shopping, busses, Silver Threads, etc. This suite has a living room with fireplace, dining area, glassed in porch, hook up for washer & dryer, lots of storage & many more extras. Priced at $42,900. Exclusive listing with:
LEN TAYLOR 382-9485
Royal Trust 384-8001

FAIRFIELD
ONLY
$63,900
Priced to sell, so act quickly on this 2-BR. Ste. in an attractive 16 unit bldg. Enjoy the spaciousness of the LR with corner Brick FP. Lge. M.BR, 1½ Baths, Balcony facing South — no view, but offers seclusion. Walk to Beacon Hill Park. Bus, stores, hospital close by. EX.
CATHY ATKINS 479-1667
J. H. Whittome & Co. Ltd.

CENTRALLY LOCATED

- Excellent 1 bedroom suite
- 3 appliances
- Stadacona Park are
- Pool, sauna, swirl pool
- Library, workshop etc.
- Garden views
- $62,900. MLS.

DALE YOUNG
477-0191 384-8075 Pgr 1200
Royal Trust

BURNSIDE/ MARIGOLD AREA

Newly painted exterior. Spotless, sunny, vacant. 2 BDR, 2 large storage rooms. Laundry area off kitchen. Few steps. Pleasant rear garden. $47,500. New MLS 47016. Call LYNETTE DELAHUNT 477-7121 or 592-9224. A. E. LEPAGE WESTERN LTD.

CONDOMINIUM FOR SALE, owner clear title. Immaculate new unit in old Beacon Hill school opposite Beacon Hill Park. 2 blocks from water. One bedroom and loft. All appliances. $55,900. 383-2442.

853 SELKIRK. SPACIOUS, 2 bedrooms, plush carpeting, 3 superior kitchen appliances, insuite laundry. Adult amenities. $55,000. 381-6760, 642-5457

259 TOWNHOUSES

LUXURY TOWNHOUSE ROCKLAND AREA
$114,900

The perfect answer to the couple who is finding that with the chilren gone, their bome is just too big and too much to care for. Bi-Level living with 3 bedrms, and two bathrooms (inc. ensuite) up, L.R. with F.P., Sep dining and large kitchen down. All quality appliances and drapes included. Located in an excellent area, this townhouse is a pleasure to show so call me today. ML.
RANDI COLWELL 477-7131
Seaspray Properties Ltd.

UPLANDS ESTATES

Here is an opportunity to purchase really first class accommodation in the most desirable area of beautiful Oak Bay. 1 offer. Two units both with 2-bdrm, 2 full baths, den, FP's and top quality appliances. These no-step units are in the $160,000 price range. Buy now as prices are higher in the 2nd phase. Exclusive with
J. DAVID HYSLOP
477-0141 598-5666
the Permanent

QUALITY TOWNHOUSE
$114,900

An excellent investment, eligible for capital cost allowance and offering an assumable $57,800 Mtge. at 11.5 percent. A quality development and one of the choicest locations in Victoria — living room with fireplace — large dining room — three bedrooms, three bathrooms — sunny and secluded location. MLS. 44717.
IAN BOORMAN
Off. 595-1535 Res. 592-3335
BOORMAN INVESTMENT
CO. LTD.
2045 CADBORO BAY RD.

3 BEDROOM
$54,900

Situated in a parklike setting in Passmore Place which features day care, pool and recreation. The unit has 3 bedrooms, LR, DR, galley kitchen and full basement. Modern accommodation in pleasant surroundings at an affordable price which includes fridge and stove. Call NOW!

RANDY SMALL
388-6275 pager 2283
British American Realty Ltd.
385-1431

MOM SAYS SELL

But the children don't really want to go to the new house. They have a nice swimming pool at their back door. Smart 3-Bedroom unit with 1½ baths. Nicely decorated with wallpaper, extra cupboards. Includes drapes and garden shed, lots of open space and play area. $42,900.
John Todd 598-7849
David Burr Ltd. 384-9335

ENJOY THE BEST OF BOTH WORLDS

Peace and quiet yet convenient for all services. Trim townhouse with two fireplaces and very tidy and private garden. Large living room, family room and two or three bedrooms. One-and-a-half bathrooms. Further details and viewing arrangements please call: Price $69,500.
GORDON BROWN
388-5464, PGR. No. 765 477-1841
MARTIN HOLMAN
388-5464, PGR. No. 534 477-1841
BLOCK BROS. REALTY LTD.

3 BEDROOMS
$42,900
HEATED POOL

Attractive 2-storey townhouse near school, bus and small shopping centre. 4-pce. and 2-pce. baths. Fridge and Stove. Hardwood floors. Approx. 1200 sq. ft. plus large rear patio with high fence and southern exposure. Professionally managed. Possession 1 Aug. (MLS)
386-7521 JOHN PLATT 383-2700
BOORMAN INVESTMENT
CO. LTD.

259 TOWNHOUSES

Goldstream Park

Two townhouses near the park priced for an early sale at $48,200 each. Excellent investment as they are well tenanted. Owner willing to trade for commercial and/or carry mortgage back for good covenant.
Dale Irwin
381-3131 388-5464 Pgr. 840
REALTY WORLD
MacLeod & Associates

Say HELO to a GOOD BUY

This JAMES BAY townhome MUST SELL this month. Tastefully decorated 2 bedroom with BALCONY off Living room. 10¾% assumable first mortgage — FRIDGE and STOVE included — VACANT — so move fast!

$52,900
EILEEN MARTIN 477-7050
Seaspray Properties Ltd.

GOLLY GEE!!

Freshly listed, this crisp offering well deserves your inspection. One of the better townhomes I have had the privilege to offer. Featuring a large living room with fireplace, in-line dining, dandy cabinet kitchen, two bedrooms, bath and half, double carport. Priced well at $69,900. To view this exclusive call John Molyard, 386-3585, res. 384-4827. Victoria Realty Ltd.

"2 TOWNHOUSES"

Popular units, both have 3 bdrms., full bsmt., and a great family location. Both have good assumable financing of more than $40,000. Priced at $54,000 and $54,900. CALL JAMES ANGUS/CAROL FENN 386-3494 (24 hrs.(
CENTURY 21
Western Homes Ltd.
1037 Cloverdale Ave.
386-3494 (24 hrs.)

TOWNHOUSE
$69,900

Great complex, easy care 2 bedroom unit with den. Spacious living room with brick F.P. Dining area, sliding doors to large patio. Dream kitchen.
PETER TER VEER 479-1588
Royal Trust 384-8001

JAMES BAY
3 bedrooms, ideal starter for young family. Vacant, must sell. Asking $47,500. MLS.
BOB PAUL 478-2477
Block Bros. Realty Ltd. 478-5561

GORDON HEAD
3 or 4 bedroom end unit. Beside Uvic. Fireplace, wall-to-wall, full basement, 1½ baths, fridge and stove included. Indoor pool and sauna. Asking $69,500. For appointment call 477-0833.

263 GARAGES FOR SALE, RENT OR WANTED

GARAGE FOR RENT, 1010 Pembroke, $20 per month. 595-0849.

SPACIOUS GARAGE TO RENT in Fairfield. $50 a month. 384-2675

265 HOUSES WANTED TO BUY

DO YOU LIVE HERE?

Weatherby? Oaklands? Shelley? Urgently needed. 3 BDR house to $72,000 cash. Will you sell yours to a nice family with two well behaved children. Quick possession desirable. Call LYNETTE DEALHUNT 477-7121 or 592-9224.

RETIRED LADY

Charming world traveller seeks a home with elegance and intrigue. James Bay first choice. Fairfield second. Cash and quick possession. Please call LYNETTE DELAHUNT at 477-7121 or 592-9224. A. E. LEPAGE WESTERN LTD.

S.O.S.

Searching out separate dining room surrounded by two-storey 4-bedroom home with basement or storage space for bikes, trikes and other family paraphernalia. In area from Oak Bay to Broadmead. If you wish to sell please contact CECILY MANORE at 477-7168 or 598-3321.
JACK MEARS
OAK BAY REALTY LTD.

WANTED

For a serious purchaser, a 2 or 3 bedroom home located in Colwood, Langford, Metchosin. Prefer a basement but will consider no basement if there is storage area. Must be in reasonably good condition. Give me a call if you are thinking of selling. No obligation.
MARILYN MOORE 382-8015
OCEAN CITY REALTY LTD.
381-2233

WANTED

Home with accommodation for mother on 2nd floor. Need not have kitchen. Bedroom, sitting room and bath will be sufficient. Older home is OK. Give me a call if you are thinking of selling a property that would be suitable.
MARILYN MOORE 382-8015
Ocean City Realty Ltd 381-2233

HANDYMAN SPECIAL

My people are looking for fixer-uppers in any area. If you're interested in selling, please call PAM MORRY 592-9770 or at CASTLE PROPERTIES LTD. 386-6164.

CASH FOR EARLY POSSESSION

This couple have sold and urgently require a two or three bedroom home. With or without a basement. Possession Aug. 15th. Up to $70,000.
BEN GREIG 598-3105 381-2233
OCEAN CITY REALTY LTD.

WANTED

Young couple with 1 child urgently require newer home in Sears or Gordon Head area up to $100,000 cash. If you are thinking of selling please call
ANITA TAIT 388-6275 #1382
Ocean City Realty Ltd. 381-2233

CASH OR TERMS

Require 2 or 3 bedroom homes minimum 900 sq. ft. in good area. $50, $100,000, suitable for rental or renovation.
GARY WHITELEY
381-2233 (24 Hrs.)
OCEAN CITY REALTY LTD.

WANTED

View property with ranch-style home in Gordon Head area; required by older couple, have cash to purchase — please call:
478-5648 LYLE KAHL 595-1535
BOORMAN INVESTMENT
CO. LTD.

WANTED TO BUY PRIVATEly 2 bedroom no basement Rancher. Living-dining room, fireplace, large utility off kitchen, carport, workshop. Large lot to ½ acre. Gordon Head, High Quadra, Lake Hill east of Quadra or Elk Lake. Please reply to Victora Press Box 287.

ONTARIO WIDOW

Urgently requires two or three bedroom home in a really nice area. $100,000 Cash.
BEN GREIG 598-3105 381-2233
OCEAN CITY REALTY LTD.

COUPLE DESIRES 2 OR 3 BEDroom home with dining room, garage/carport, prefer fenced backyard, built in 60's or 70's, no basement, close to Colwood Golf Course. Call Alan Westgate, 386-2111/656-3423

MY CLIENTS REQUIRE A DUplex in the Gorge area, would like a view, MUST be in a quiet area. Please contact:
478-5648 LYLE KAHL 595-1535
BOORMAN INVESTMENT
CO. LTD.

GORDON HEAD HOME WITH good seaview 477-6598

265 HOUSES WANTED TO BUY

CASH CLIENTS
Wish to buy home with 2-3 bedrms. Basement if possible. Phone Victor Wong 592-5454. Byron Price and Assoc. Ltd.

CALGARY PURCHASER REquires 3 bedroom townhouse, any area considered. Around $32,000-$34,000. All cash. 385-8106

Older home in good location suitable for renovating. 595-5694.

268 LISTINGS WANTED

HELP
I NEED FOR A
CLIENT, a 2 bedroom home in a nice area. $75,000.
DOUG POSKITT
477-7131 382-4376
Seaspray Properties Ltd.

PURCHASERS CONFER WITH me on a daily basis for residential, commercial and industrial property. If you are thinking of selling, please contact me for a no obligation evaluation.
478-5648 LYLE KAHL 595-1535
BOORMAN INVESTMENT CO. LTD.

270 EXCHANGE REAL ESTATE

MONEY MAKER
4 Apts. up and Commercial down. Nets $25,500. Price $235,000. Will consider land, fixer upper, (boat or motorhome up to $20,000) as part of down payment. Call GERRY FINNIGAN, office 388-6258, Res. 656-5876. CEDRIC STEELE REALTY LTD.

WILL CONSIDER EXCHANGE on near new brick home, Phoenix, Arizona, for property in or around Victoria. Phone 382-8198.

271 LOTS FOR SALE

Park Pacific

Dean Park Estates

42 NEW LOTS NOW OPEN FOR VIEWING

Choose your new home site now while selection is the greatest. All treed lots in a beautiful natural setting, some with spectacular ocean views of Haro Strait, Mount Baker and the Gulf Islands.

Located in North Saanich on the slopes of Mount Newton adjoining John Dean Provincial Park. Fully serviced ⅓ acre lots priced from $40,000.

Entrance close to Panarma Leisure Centre on East Saanich Road. From Pat Bay Highway turn off at McTavish. Site office open daily 10:30 to 4:30:

656-7041
or
Murray Lawson
388-5464 Pager 825
383-4124 anytime
Park Pacific Investment Ltd.

PAC-WEST

INTERNATIONAL REAL ESTATE BROKERS INC
388-6161
$24,900
2-ACRE LOT
With good access to building site already roughed in. This lot is zoned for farm animals and is surrounded by quality homes. Call now and deal on this Glen Lake area lot. Brent Morrison or Rock Chalifour 388-6161.

BB BROWN BROS on LANSHARD
"People Helping People"

⅓-ACRE LOT
Mt. Newton X Road
West End
SUPERB VIEW, PEACEFUL, RURAL SETTING, SOUTHERN SLOPE, WITH WELL. SEE SIGN. A RARE FIND
$46,500
GEOFF SINGLETON 592-1429 or 385-8771 (anytime)

5.78 ACRES
Approximately 5 miles from Helmken Hospital. Good level approach to house site. Paved road. Power and good wells in the area. $50,000. MLS 45840. Call ERIC CARDY 479-6156 or BILL LATIMER 656-2355. Office 477-7121.

2.5 ACRES
Scenic lot with tall timber. Quiet no thru street. $27,900. MLS 46478. Call ERIC CARDY 479-6156 or BILL LATIMER 656-2355. Office 477-7121. A. E. LEPAGE WESTERN LTD.

NORTH SAANICH
BEAUTIFULLY TREED LOTS
$36,500 — $39,500
Each acre lot backs onto a 60 ACRE WILDERNESS PARK which has been honeycomed with bridal and foot paths reserved for the exclusive use of the lot owners at
LANDSEND ESTATES.
Services to include Municipally maintained paved roads and water mains
12% Financing available with 20% down. Brochure available. For further details please call
Rick Hawkes — D. Hawkes Ltd.
382-1754 384-7128

½-ACRE LOTS
Only 37 lots left to choose. Wide variety of terrain and seaviews, some treed, some cleared. 12% financing available for 5% discount for cash. Close to East Sooke Park ranging from $15,500 to $25,500. On hydro, telephone and water.
DAVE REID 478-7375
MIKE MYERS 478-6349 pager
388-6275 #799
BLOCK BROS. REALTY LTD.
478-5561

BROADMEAD
Visit us at our office-display home, 950 Royal Oak Drive
8:30 A.M.-5:00 P.M. 658-5291
Or Call
JEANNIE DEWHURST
384-8001 (24 hrs.) 658-8980
Royal Trust Co.

COUNTRY ESTATES
Views and seclusion without isolation afforded by the tremendous location of these desirable country estates. Price from $90,000 for 10 acres and up. Follow E. Saanich to Haldon Rd., then 1 km. to subdivision. Exclusive with DARRYL YOUNG at 388-5464 pager 526.
JACK MEARS
OAK BAY REALTY LTD.

DEAN PARK
Terrific view, ½ acre, cleared Lot 5, Mainview Terrace. $46,900. Look and call collect Doug Bishop, 403-481-7137 Edmonton.

271 LOTS FOR SALE

ROCKLAND AVE.
4 large, unserviced Rockland Ave. lots available. Call now for further detials. Doug Foord, 595-6765, Northern Pacific Realty Ltd., 479-1687.

BUILDERS & DEVELOPERS!
Nice home on a large lot — Quadra-Maplewood area, in a park like surrounding. Subdividable into three lots! Asking $150,000. Leo Pigert 598-1975 or Bing Richards 388-5464 Pgr 732.

DUNSMUIR PROPERTIES
OCEAN VIEW
SUBDIVIDABLE
5 ACRES (approx.) approved for 4 — 1.24 ac. lots with Ocean Views. Located at ever popular Willis Point on no thru street. Full price as is, $123,900 with easy terms.
Exclusive: A. Klenman, 656-4242
DUNSMUIR PROPERTIES,
388-7868

SEAVIEW
.72 acre with panoramic view over Sooke Harbour. Trailers and mobiles allowed. $23,000. MLS.
Alex Davidson
652-3006 479-1667
J. H. Whittome & Co. Ltd.

WATER VIEW
Lots of approximately one third acre. Water at property. Bamberton Park area. Asking $24,500. MLS. Please call.
477-0191 JACK MOEN 658-5448
Royal Trust

10 ACRES METCHOSIN
$39,900 — 20% DWN.
$425. Monthly
11% Interest
Rick at Douglas Hawkes Ltd.
382-1754 384-7128

MUST SELL, MAGNIFICENT lot in Dean Park, overlooking Gulf Islands, Sidney, and the airport. Offered at $10,000 below replacement cost. 477-6263.

MT. WASHINGTON
Cabin lot for sale in Alpine Village. For full details, phone 112-923-5183, after 6 pm.

NORTH SAANICH NEAR EXperimental farm, beautiful ½ acre treed lot, municipal water, perc tested, $46,500. 656-5682.

HELMCKEN RD. NEAR HOSpital, 55'x159'. Could be duplex zoned. $52,000. 656-4368 or 383-1243.

10 ACRE ESTATES. $42,900. Mill Bay area. Brochure 388-6876

SPARKLING OCEAN VIEWS ½-acre in resident. area, $29,500. 658-8687.

SERVICED LOT, CORNER OF Sonria and Jasper, $49,000. Phone 721-3040 after 5pm.

LOT WITHIN VICTORIA CITY limits. City and water view. 384-1051.

1-ACRE TREED, PIPED water, Cobblehill. $21,500. 478-3425.

273 PROPERTY FOR SALE

MOBILE HOME LOT
6 acres, residential treed lot, ½ mile past 17 Mile House (Polymede Places). Priced $15,500 — small price for a lot. Call. MLS.
HERB McDANNOLD 384-6768
the Permanent 382-9191

PENDER ISLAND
Lot 78 Schooner Way, well elevated lot, .35 acre, treed, piped water, close to Marina and Park. Ideal recreational or retirement. Offers to $18,000. ML. Details available.
HERB McDANNOLD 384-6768
the Permanent 382-9191

TOWNHOUSE SITE
Excellent location. 54,446 sq. ft., zoned with services and development permit. Available 7.00 sq. ft. Possibility for joint venture. Ready to go now. Call owners agent.
HERB McDANNOLD 384-6768
the Permanent 382-9191

2.51 ACRES
EAST SOOKE PARK
Corner of Eliza Rd. and East. Sooke. Rd. Pleasant treed acreage with gentle grade. Good building sites with views over Sooke Basin. Very close to public beach access and approximately 1 mile to East Sooke Park. Good timber, mostly cedar and fir. $37,000.
DAVE VOGELGESANG
477-1841 388-5464
Office PGR #760
BLOCK BROS. REALTY LTD.

PROPERTY FOR SALE
5 acres, mostly cleared, south of Duncan. Located on Doupe Road. $28,900
3 acres, Metchosin. Sloping hillside corner Cardsview and Tiswilde. $20,900
Call LORRAINE HETT. 478-2430
Waterman & Assoc. 478-9581

COBBLE HILL, 2-¼ ACRE corner lot. Level and well treed, close to Shawnigan Lake. 383-6113 or 478-9651

274 PROPERTY WANTED

LOCAL BUILDERS NEED SINgle home lots and duplex lots in Greater Victoria, the peninsula or western communities. Please call TERRY SMOLLETT 386-3494 (24 hrs.) with details.
CENTURY 21
Western Homes Ltd.
1037 Cloverdale Ave.
386-3494 (24 hrs.)

DEVELOPMENT PROPERTY
Required, Sub-Division Land or Apt. zoned land.
DOUG POSKITT
477-7131 382-4376
Seaspray Properties Ltd.

HAVE RELIABLE CLIENTS for 2 bedroom, no basement home in good condition. Shelbourne — Mt. tolmie area prefered. $60,000 bracket. Please call.
477-0191 JOHN LUND 592-5980
Royal Trust

CASH
Bonified builder developer wants lots and land for subdivision. Quick decision. Phone Kasapi Construction 386-6191 anytime or 592-6081 res.

WE PAY TOP DOLLAR FOR SUBDIVIDABLE PROPERTY IN THE GREATER VICTORIA AREA — 1 LOT TO 100
Rick at Douglas Hawkes Ltd.
382-1754 384-7128

DEVELOPABLE PROPERTY Any size. Senmar Developments 479-2294.

280 ACREAGE FOR SALE AND WANTED

SCARCE CENTRAL SAANICH ACREAGE
2.4 Parklike acres with 4 bedrms., 1800 sq. ft. rancher plus garage on no-through road. Private backyard, fenced 3 stall barn. Fertile vegetable garden. Walk to schools and shopping centres. Close to airport and ferries. 15 Min. to town. Offered at $139,900.
386-3231 DON TAYLOR 477-9179
Block Bros. Realty Ltd.

SEAFRONT VANCOUVER ISland West Coast 22½ acres, ½ mile of waterfront including sheltered anchorage, beaches, abundant seafood, virgin timber. $77,000. 383-7827, or 478-4717.

280 ACREAGE FOR SALE AND WANTED

PRICE REDUCED
10.5 ACRES WITH YEAR ROUND STREAM
½ pasture and ½ trees, no rock and no underbrush, park like property on city water 20 min. from Victoria, walking distance to beach, school and golf course. MLS. WAS $147,500.
NOW $139,000.
JERRY ESKES 478-5667
PEMBERTON, HOLMES LTD.
384-8124

UGENTLY NEEDED
Properties in the Metchosin area or Western Communities. Either homes or bldg. sites are required for quick sale. If you are thinking of selling now is the time.
JERRY ESKES 478-5667
PEMBERTON, HOLMES LTD.
384-8124

WILKINSON RD. ACREAGE
FIRST TIME ON MARKET
3.1 quiet, secluded acres only 20 minutes from downtown. Old cottage on property rented for $190 p/mth. $88,000. MLS. To view call
DAVID SCOTT
Res. 479-4405
Off. 385-3435 (24 hrs.)
P. R. BROWN & SONS LTD.

Acreage Timber
1. 24 acres of treed property with 2 homes. Considerable timber value.
2. 30 acres holding property in Sooke Village $325,000.
3. Seaview building lot $35,000.
For more information or to view, contact BILL KOZAK at 642-3709 or at CASTLE PROPERTIES LTD. 386-6164.

GORDON HEAD
1.5 AC.
Sub-dividable land with nice 5-bedroom home; in the heart of Gordon Head. New ML. Asking $200,000.
POLLY HIGGINS 592-4111
KNOWLES REALTY LTD. 384-8101

10 ACRES
I have 5-10 acre lots left in Happy Valley Hgts and Deerwood subdivision in Metchosin. Priced from $42,000 to $49,900. A good investment in todays rapidly rising real estate prices. For information call.
GALE CHRISTENSON
477-0191 477-7047
Royal Trust

NEAR ELK LAKE
4.75 Acres — heavily timbered on a gentle slope overlooking Elk Lake — In addition to the general beauty of the surroundings there is a spring and two lovely forest pools. Asking $110,000. To view and for other details call:
479-1667 Ron Kerfoot 652-2594
J. H. Whittome & Co. Ltd.

FIVE ACRES
Gently rolling fertile sandy loam topsoil, covered with second growth spruce. Two road frontages. Mountain views. Asking $29,000. Call WILLIAM LATIMER 477-7121 or 656-2355. A. E. LEPAGE WESTERN LTD.

MALAHAT
Ten acres on Finlayson Arm, 16 miles from City Hall. Spectacular sea and mountain views, paved road, hydro, drilled well, Lot 10, Rocky Mountain Road, off 17 Mile Road. $65,000. Terms available. Call 658-8809 or write Box-141, Victoria, V8W 2M6

5 MILE CIRCLE
5 acres, pond, meadows, treed, seclusion among fine new homes. $85,000. 479-6022

60 ACRES SUBDIVIDABLE into 5 lots, sea and country views plus stream, 10 miles from Victoria, $178,000. 383-2827 or 478-4717.

BEAUTIFUL 2+ ACRES, 20 minutes to downtown, 5 minutes to new hospital, on paved road, seclusion, trees, $63,500. 477-2648

WANTED
Prospect Lake area, min. of 7 acres with min. of 400' frontage suitable for building. Ted at 384-1161.

RENT OR LEASE
18 acres of wooded land. Frontage on paved Shawnigan road. If interested, 385-0940 after 5.

10 ACRE ESTATES. $42,900. Mill Bay area. Brochure 388-6876

WANTED TO LEASE, SPACE on acreage for 25 Beehives. Phone 477-3758.

285 UP ISLAND PROPERTIES

SHAWNIGAN LAKE
We have several serviced building lots listed for sale at Shawnigan Beach Estates, located at North Shawnigan Lake. (Mill Bay turnoff from Island Highway). This attractive subdivision offers a beautiful lifestyle for its residents — Shawnigan Lake Inn membership — beach access — salmon fishing, golf, hockey, curling nearby — and all within easy commuting distance from Victoria.
Prices range from
$14,500-$16,900
Contact Bob Morningstar,
Gulf Pacific Realty,
402-475 Howe Street,
Vancouver, 669-4401

ACREAGES ACREAGES ACREAGES
OWN A PIECE OF THE MOUNTAIN
Acreage development — will be available soon. 5 miles from Mt. Becher and 10 miles from Mt. Washington. 15 minutes drive from Courtenay. 7 parcels — 23 to 46 acres. Prices ranging from $32,200 to $55,200.
EXCELLENT TERMS AVAILABLE
WALLY HACKING,
RES. 338-8378
COURTENAY, OFFICE 338-7781

BETWEEN DUNCAN & CROFTON
1 block off Island Hwy on ½-acre lots. On school bus route. 3-bdrs, en-suite, full bsmnt ready for development. Electric heat, thermopane. Act now and have choice of 2 plans. Ready for occupancy. Priced low 60's. For sale by builder. 112-748-9986, 112-743-5751.

OPEN HOUSE
Ladysmith — "Family Home" Good value in this 2 bedroom up, 1 down cathedral entrance home. Nice deep, fenced back yard for youngsters, close to all schools. Come on out and view this with me at our open house on Saturday, 2-4 P.M.
Asking Price $54,950.00
LORAINE (LORRIE) HEDSTROM
743-3209
OCEAN CITY REALTY LTD.
381-2233

VANCOUVER ISLAND OCEAN FRONT
Magnificent contemporary home, custom quality throughout. Spectacular ocean views with many unique design features. Centrally located on Beautiful Vancouver Island. $210,000. For an appointment call Davie Godkin at 245-2401 or 246-3231.
J. H. WHITTOME & CO., LTD.

WEST SIDE OF SHAWNIGAN Lake, cleared lot 100'x170' deep, perc tested, close to lake access. $17,900. 598-2637

285 UP ISLAND PROPERTIES

PROTECTION IS.
At entrance to Nanaimo harbour lies this small wooded Island with its mostly recreational lots and some permanent homes. Hydro and community water system, roadways for walking. A bargain for an inside lot at $6,900. ML 46731.
479-1667 Wilfred Davis 658-8884
J. H. Whittome & Co. Ltd.

Kinfol Valley Estates
8 Miles Southwest of Duncan
8 10-ACRE LOTS
$44,900 each with 85% financing available to qualified purchasers at 14% interest. For more information call Gordon Greer, Duncan Realty Ltd, 112-748-3156 or 112-746-6550.

Duncan Lot
Zoning allows for single or double mobile home to be placed on land. Quiet area on Castley Road, Duncan. Financing available. $15,000.
Brenda Ellis
381-3131 388-5464 Pgr. 837
REALTY WORLD
MacLeod & Associates

BY OWNER 3 BEDROOM, fireplace, living room, dining room, workshop, carport, large city lot, prime investment property, present rent $350, existing mortgage assumable, near schools, shopping centre, offers on $60,000. 112-748-0672.

EXECUTIVE HOME
2.43 acres with seaview, 5 bedroom home. Priced at $110,000. Call Lorne Campbell, Duncan Realty Ltd, 112-748-3156 or 112-746-6559.

PARKSVILLE — NEAR NEW, 3 bedroom home, ensuite, fireplace, electric furnace, patio, 3 bay garage, blacktop, large lot, trees, flowers, near walkway to beach for oysters, clams. $75,000. 614 Chinook, 248-5808.

NANAIMO AREA
Spectacular waterview lot, 82x160, country atmosphere in area of nice homes, 5 minutes from major shopping centres. $26,900. Phone 479-7868.

MAPLE BAY
Beautiful treed .62 acre lot, south facing slope. Driveway to house site completed. Septic tank approved. Municipal water. $29,500. 112-748-1926 or 748-3402

ENGLISHMAN RIVER
5 acre parcels on this famous river near Parksville from $24,900. Terms available.
Brynelson Benzon Realty
689-7556

½ ACRE WATERFRONT, light house view, fully serviced with septic. Ready to go. Must sacrifice, $40,000 or best offer. 112-338-5873, 384-2230.

QUALICUM VILLAGE, ZONED commercial, 50'x120' lot, asking price $17,900. Call Len Thomas 384-9176 or Douglas Hawkes Ltd. 384-7128.

10 ACRE ESTATES. $42,900. Mill Bay area. Brochure 388-6876

BEAUTIFUL
Honeymoon Bay membership lot. Phone 382-9814.

BEAUTIFUL ½ ACRE SEAview lot, Hornby Island. Cash offers. 479-4117

ONE ACRE WITH 3 BEDROOM mobile home and garage, Mill Bay area. $44,000. 112-743-5285.

290 FARMS FOR SALE AND WANTED

EXCELLENT FARMLAND
ML 45231
Approx. 35 acres, 4-bedrm., full bsmt. home. Double carport. Large sundeck. Land is level and fenced and cross fenced. Ample water supply (City water and water rights at DeManiel and Cottrell (Creeks). Above ground pool is negotiable, also some farm machinery. This acreage is one of the best in Sooke. Close to schools and shopping. Must be sold. At today's prices, $185,000 is a bargain. To view, please call:
BILL LEWIS
Res. 478-5818 or Off. 382-8101
National Trust Co. (Douglas)

DAIRY FARM
Good productive farm located in Cowichan Valley. Nice secluded 3 bedroom home with full basement. Good outbuildings including milking parlour and free stall barn. Almost new bunker silo. Dairy equipment included, 1800 pounds of quota and cows available to go with this profitable setup. Phone Gordon Greer, Duncan Realty Ltd, 112-748-3156 or 112-746-6550.

293 GULF ISLAND PROPERTIES

Where The Grass Is Always Green
HORNBY ISLAND
(Hourly Ferry)
EAGLE HAVEN
Sleep to the sound of the surf. Wake to the cry of an eagle. This beautiful 2-bedroom home on Tribune Bay is owner-built. Only 6 years old, each level is a spacious 1144 sq.ft. with central heating. A Georgian marble fireplace graces the 24x13 living room, dining room leads to large deck. Bright kitchen with pass-through counter has dishwasher and self-cleaning oven, large master bedroom looks out to sea. Ground level features rec room with Franklin; vanity; utility room, workshop. Attached carport. Saunter down easy steps to 112' beach. An exclusive ½-acre — an exceptional home. $117,000.

DENMAN ISLAND
(Hourly Ferry)
Watch the ships plying Georgia Strait while you sit by the living room fireplace. This outstanding view is enjoyed also from open-plan dining room and cozy kitchen, three bedrooms, 2 baths, complete upper level. Over 2200 sq.ft. of living space - all above ground. Spacious 26x20 recreation room features Schraeder stove, bright workshop and utility room. Attached large garage with electric security door. Laze in the sun on the ½-acre of flowers, fruit trees and lawn which surround this most spacious family home. $67,500.
Phone Collect Anytime:
(604)-335-2475
TEMPLE SINCLAIR or
T. J. SINCLAIR
ISLANDS BRANCH
NANAIMO REALTY CO. LTD.
Hornby Island, B.C.
V0R 1Z0

SALT SPRING ISLAND
We have 4 choice lots available on this easily accessable Gulf Island. Lots vary in size from ½ acre to 2.2 acres and all have hydro available with municipal water on the 2 smaller lots. Prices from $14,900 to $23,900. Vendor will consider carrying to a good convenant. Every lot an excellent building site. Exclusive with:
388-4434 JOHN BUNYAN 383-7777
WESTMONT REALTY
(1980) LTD.

90 ACRES
SALT SPRING ISLAND
Located off Mt. Belcher Hts. on beautiful Salt Spring Island. The southern exposure overlooking the Gulf Islands can be subdivided into four lots — preliminary approval granted. Priced at $133,000. Terms available. Contact 388-4434 RICK KINNIS 477-9394
GORDON ELLIS
388-4434 592-0079
WESTMONT REALTY
(1980) LTD.

HORNBY ISLAND
[illegible] acre building lot. Sandpiper area. $7900. 652-4977.

293 GULF ISLAND PROPERTIES

BEAUTIFUL SALTSPRING
$15,900
Build your summer home or use with recreation vehicle. Located at the end of Roland Rd., only 3 mi. from Fulford Ferry. Could have panoramic ocean views with some tree thinning! Owner will consider trades.
SHIRLEY MOLLBERG 478-5327
Royal Trust 384-8001

PRIME DOLLAR INVESTMENT
RARE South exposure ocean front. .9 acres. 95 foot frontage. Fine timber plus 100 foot grassy slope. $33,500. Call STEVE PATTON 112-656-3077 H. Hegen Realty Ltd. 595-2131.

ON RUXTON ISLAND, SEcluded furnished A-frame cottage on treed 1¼ acre semi-waterfront lot (direct water access but lower tax base), in sheltered bay with mooring and nice beach. Includes additional beautiful view site, facing southwest. $36,000 firm. Available for viewing July 20 - 31. 592-6936

SALT SPRING ISLAND, LOT 22, ½ acre lot on Mt. Belcher Heights Rd. near Ganges. Has a view of Ganges, Gulf Islands and mainland mountains. Quiet location with road, water, hydro and good drainage. $26,000. Contact owner, 479-6366.

THETIS ISLAND
West side, 2 to 4 acre treed lots, some with sea view. $32,000 to $42,500. 112-246-9769.

WATERFRONT, BUCK LAKE, Pender Island, ½ acre fully serviced lot, $23,500. 112-629-6129.

SPELL
IT
OUT

When you have something to sell, the easiest way to find a buyer is to spell it out in print! You do that by placing a low-cost Classified Ad in the newspaper, telling our readers what you have to sell. We'll help you. Give us a call today at 386-2121.

Paint & Embroider

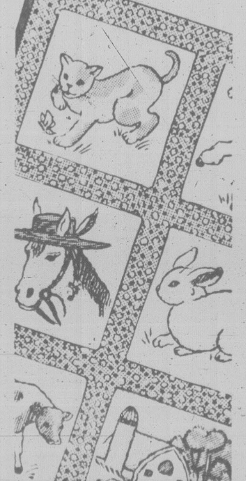

by Laura Wheeler

Quickly does it! Paint or color and embroider this quilt.

Everybody's pet quilt, the farm animals are colorful, endearing. Fun, easy to make. Pattern 417: tissue transfer of 24 motifs, charts, directions, yardages for 60½x89½-in. quilt.

$1.75 for each pattern — cash, cheque or money order. Add 50¢ for each pattern for first-class mail and handling. Send to: Victoria Press Ltd., Pattern Dept., 109 Crockford Blvd., Scarborough, Ontario, M1R 5B4. Print plainly pattern number, your name, address.

NEW! 1980 NEEDLECRAFT catalog. Value packed! Over 170 designs—all crafts. 3 free patterns printed inside. Send $1.00

132-Quilt Originals	$1.50
131-Add a Block Quilts	$1.50
130-Sweaters-Sizes 38-56	$1.50
129-Quick/Easy Transfers	$1.50
128-Patchwork Quilts	$1.50
127-Afghans 'n' Doilies	$1.50
126-Crafty Flowers	$1.50
125-Petal Quilts	$1.50
124-Gifts 'n' Ornaments	$1.50
123-Stitch 'n' Patch Quilts	$1.50
122-Stuff 'n' Puff Quilts	$1.50
121-Pillow Show-Offs	$1.50
120-Crochet a Wardrobe	$1.50
119-Flower Crochet	$1.50
118-Crochet with Squares	$1.50
116-Nifty Fifty Quilts	$1.50
115-Ripple Crochet	$1.50
114-Complete Afghans	$1.50
112-Prize Afghans	$1.50
107-Instant Sewing	$1.50
105-Instant Crochet	$1.50
102-Museum Quilts	$1.50
101-Quilt Collection	$1.50

Deaths and funerals

305 DEATHS and FUNERALS

BOLTON — In Victoria, on July 3, 1980, Minion (Jo) Bolton, aged 93 years, of 101-1720 Richmond Road, born in Torquay, Devon, and a resident here since 1925, predeceased by her husband Walter M. Bolton in 1962. She is survived by two daughters, Maxine Smith of Victoria and Mrs. A. M. (Mona) Steele of Calgary, Alberta; three grandchildren, Valerie Davis of Milton, Ontario, Wally Steele of Beaver Lodge, Alberta, and Jim Steele of Fort St. John; two great-grandchildren, Andrea and Kevin Davis; nieces and nephews.

Funeral service will be held on Monday, July 7, at 2:00 p.m., in McCall Bros. FAMILY CHAPEL, followed by cremation.

CAMPBELL — At the residence 3099 Harriet Road, on July 2, 1980, John Falconer (Kim) Campbell in his 81st year, born in Vancouver, and a pioneer resident of Victoria for over 75 years. He is survived by his loving wife, Marge; one son, and daughter-in-law, Robert and Penny Campbell, of Victoria; one granddaughter, Rebecca; one brother, Douglas F. Campbell, and one sister, Emily Glancy, all of Victoria; nieces and nephews. He was a 50-year member of Confederation Lodge No. 116, A.F. & A.M., G.R.B.C. He served in the Parliament Buildings as a foreman electrician for many years and was a member of the Native Sons of Canada Baseball Team many years ago.

Funeral service will be held on Monday, July 7, at 3:30 p.m. in McCall Bros. Chapel, Johnson at Vancouver Streets. Flowers gratefully declined.

CONNORTON — In Victoria, on July 3, 1980, Lysbeth (Beth) Connorton (nee Grimison), of 461 Admirals Road, widow of Cyril P. Connorton, a native daughter of Victoria. She leaves her son and daughter-in-law, John Michael and Bonnie Connorton, of Victoria; three grandchildren, Tara, Chad and Kurt and other relatives in Victoria. She was a member of the Capital City Yacht Club.

Funeral service on Thursday, July 10, 1980, at 3:30 p.m. in McCall Bros. Chapel, Vancouver and Johnson Streets, with Archdeacon A. E. Hendy officiating. Cremation. (Flowers gratefully declined.) Friends so desiring may contribute to the charity of their choice.

ETHERINGTON — On July 1, at Vancouver General Hospital, Kyla Marie, age 4, beloved daughter of Russell and Barbara Etherington, Prince George, formerly of Victoria. Survived by her younger sister Nicole; grandparents, George Etherington, Barbara Pitt, Victoria and Ron Booth, New Westminster; great-grandparents, Ileene and Tom Carroll, White Rock and Ethel Booth, New Westminster; aunts, uncles and cousins.

Funeral service in Prince George. Flowers gratefully declined, friends so desiring may donate to the B.C. Heart Foundation, 1008 Blanshard St., Victoria.

FAIRALL — on July 3, 1980, Ronald Ernest Fairall of 2263 Neil Street. Survived by his loving wife, Emily; son, Ron and wife, Pat; grandsons, David and Ronald; sisters, Mrs. Vera Foster, Iris Barnes, Gwen Robertson, Muriel Barnes, Daphne McColl and Dorothy Chambers; brother, Jim Fairall.

Memorial service Monday, July 7, 1980, at 2:00 p.m. in the family residence. Arrangements through First Memorial Services.

HARFORD — Peacefully at his residence, 2718 Spencer Road, Langford, B.C., on July 2, 1980, Mr. Basil Harford, in his 84th year, born in Droitwich, England. He leaves his wife, Helena, at home; sons and daughters-in-law, Basil and Belle, Rodney and Shirley and James and Ina; seven grandchildren; one great-grandson and his sister, Dorothy, London, England. Mr. Harford served overseas during the First World War with the C.E.F. and with the Veterans' Guard during the Second World War; he was a member of The Royal Canadian Legion, Prince Edward Branch No. 91, Langford, B.C.

Private family service in the Sands Funeral Chapel of Heather, 317 Goldstream Avenue, Colwood, B.C., on Monday, July 7, 1980, at 11:00 a.m. Rev. Henry Silvester officiating. Interment at the Hatley Memorial Gardens. Flowers gratefully declined. Those so wishing may contribute to the B.C. Heart Foundation, 1008 Blanshard Street, Victoria, B.C. V8W 2H4 or the Canadian Cancer Society, 857 Caledonia Avenue, Victoria, B.C. V8T 1E6.
SANDS — COLWOOD

HORTON — On July 2, 1980, Stella W. Horton, of Victoria, in her 78th year. Survived by two sons, Glen S. Horton, Calgary and Neil A. Horton, Victoria; one daughter, Ardis Clark, Calgary; nine grandchildren and two great-grandchildren; two brothers, Harold Hoines, Calgary and Selmer Hoines, Viking, Alberta.

Memorial service Monday, July 7, at 10:00 a.m. in the Chapel of First Memorial Services, 4725 Falaise Drive. Cremation. In lieu of flowers donations to the B.C. Heart Foundation would be appreciated. Arrangements through the Memorial Society of B.C. and FIRST MEMORIAL SERVICES.

LLOYD — Elise Julia Mary on June 25, 1980. Predeceased by her husband, Ralph Edward, 1963. Survived by her loving family, her mother, Bessie; three sisters, Dorothy, Chilliwack, Marjorie, Victoria, Leonore, Galiano Island; and five sons, James, Calgary, David, North Vancouver, Ronald, Vancouver, Frederick, Langley and Philip, Saskatoon.

Cremation. No flowers by request. Donations to the B.C. Canadian Cancer Foundation.

MEDD — On July 3, 1980, after a lengthy illness, Harriet Medd, aged 85 years, a long time resident of Victoria, born in London, England. She is survived by nine daughters, Mrs. C. (Dorothy) McFarlane, Mrs. B. (Violet) Mobey, Mrs. W. (Elsie) Scott, Mrs. K. (Ruby) Gill, Mrs. E. (Laura) Harris, Mrs. V. (Annie) Grexton, Mrs. K. (Peggy) List, Mrs. Patricia Hobbs and Mrs. W. (Betty) Arthurs, all of Victoria; four sons, Mr. David McDonald, Nanaimo, Mr. Stan Medd, Mr. Patrick Medd and Mr. Thomas Medd of Victoria; one sister, Mrs. Annie Farris of Victoria; one brother, Mr. Phil Smith of Victoria; 41 grandchildren and 49 great-grandchildren.

Funeral service in McCall Bros. FLORAL CHAPEL on Tuesday, July 8, 1980, at 10:30 a.m. with the Rev. F. Hayes officiating, interment at Hatley Memorial Gardens.

God in his wisdom
has recalled
The boon
his love had given
And though the body
slumbers here
The soul
is safe in heaven

305 DEATHS and FUNERALS

PROKOPOW — After a lengthy illness on July 4, 1980, Muriel Jean Prokopow of Brentwood Bay in her 50th year. Survived by one son, Michael, Brentwood Bay; her mother, Mrs. L. Palmer, Saanichton; one sister, Mrs. Wm. (Cynthia) Keck, Sooke. Mrs. Prokopow was a member of the Vancouver Island Kidney Association and the A.C.W. of St. Mary's.

Funeral service Tuesday, July 8, 1980, 11:30 a.m. in St. Mary's Anglican Church, Cultra Avenue, Saanichton. Rev. Ivan Futter officiating. Cremation. In lieu of flowers donations to the Vancouver Island Kidney Association, 1900 Fort Street, would be appreciated. Arrangements through the Memorial Society of B.C. and First Memorial Services Ltd.

308 CARDS OF THANKS

WE WISH TO EXTEND OUR heartfelt thanks and appreciation for the acts of kindness and messages of sympathy received from our many friends and relatives in the loss of our beloved wife and sister, Dorothy Schroeder, who passed away on June 25, 1980. Thanks to the staff of Victoria General Hospital and a special thanks to Padre Tony Roberts for his service and kindness.
Wilf Schroeder, Mary Mountain.

WE WISH TO THANK OUR relatives and friends for their sympathy, acts of kindness, flowers and donations to the Cancer Society in the loss of our husband, father and grandfather, Archie Demers. Special thanks to Drs. P. Mitchell, G. Lott and Victoria General Hospital nurses.
Ruth, Iris and Randy.

WE WISH TO THANK OUR many friends and relatives for their kind words and messages of sympathy received in the loss of our dear father Alexander Kirker.
Special thanks to Rev. J.W. McLean and soloist John Bell.
Lexie Kirker and family.

309 IN MEMORIAM

ALEXANDER — In loving memory of our dear mother, grandma, Justina Alexander, who passed away July 5 1979; father and grandpa, John Alexander, March 10, 1962; sister and aunt Annie Hamilton, June 20, 1975; brother uncle Nick Alexander, Oct. 9, 1974.

So many things have happened,
Since they were called away,
So many things to share with them,
Had they been left to stay.
So many times we've needed them,
So many times we've cried,
If love could have saved them,
They never would have died.
It broke our hearts to lose them,
But they did not go alone,
For part of us went with them,
The day God called them home.
No words were ever written,
No smile could ever hide;
The heartaches and the emptiness,
That's hidden deep inside.
Our thoughts are always with them,
Their place no one can fill,
In life we loved them dearly,
In death we love them still.

—Sadly missed, never forgotten, daughter, sister, Flo, Albert and Family daughter, sister Maggie.

LONGTON - In loving memory of my dear husband Lawrence Longton (Larry) who passed away July 5, 1976.
"Oh happy hours we once enjoyed,
How sweet the memory still.
In memory you are always near,
Still loved, still, missed, still very dear."
Ever loved and sadly missed by his loving wife Constance Longton.

310 FUNERAL DIRECTORS

Sands
Since 1912
24 Hour SERVICE
Visiting Until 9:30 p.m. Every Evening
Ask about the LIFE APPRECIATION Funeral Service
We Care About Vancouver Island Families

VICTORIA	388-5155
SIDNEY	656-2932
COLWOOD	478-3821
DUNCAN	746-5212
LADYSMITH	245-2331
NANAIMO	753-2032
PARKSVILLE	248-3238

LAVERNE and MASON SANDS

Sands

McCall's

MONDAY
BOLTON
Mrs. Minion (Jo)
2:00 p.m. FAMILY CHAPEL
CAMPBELL
Mr. John Falconer (Kim)
3:30 p.m. FLORAL CHAPEL
TUESDAY
MEDD
Mrs. Harriet
10:30 a.m. FLORAL CHAPEL
THURSDAY
CONNORTON
Mrs. Lysbeth
3:30 p.m. FLORAL CHAPEL

McCALL BROS. Funeral Chapels
JOHNSON AT VANCOUVER STREETS
For Funeral and Pre-Arrangement Information
Phone 385-4465

Hayward's (B.C. Funeral Co.) Thomson & Irving
Funeral Chapels
1625 Quadra St.
386-3505

CUNNINGHAM FUNERAL CHAPEL
1155 FORT STREET
Phone 384-5512 or 384-8626
Offering dignified moderate service for all. Geo. S. Cunningham, owner, manager

FIRST MEMORIAL SERVICES
Serving the Public and Exclusive Area Undertakers for the Memorial Society of B.C.
658-5244

311 MONUMENTS

STEWART MONUMENTAL WORKS LTD.
ESTABLISHED 1896
Marble fireplace and tabletops.
1403 May St. 384-3452
Memorial of Distinction

Mortimer's Monuments
383-6421
709 KINGS RD. (at Douglas)
FOUNDED 1877

312 FLORISTS

DAISY CHAIN Florist
382-2512

Easiest Cover!

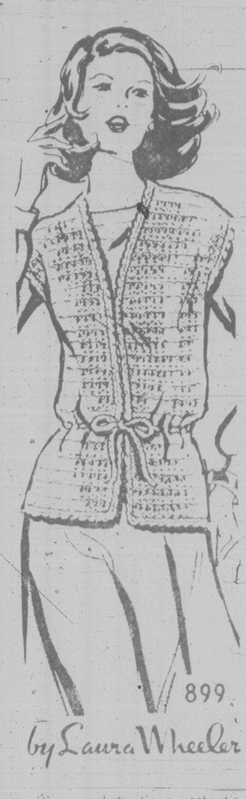

by Laura Wheeler

It's a jacket, it's a vest—it's versatile, easy crochet.

Drawstring waist, extended shoulders, this sportive vest jacket is the perfect answer to summer's variable weather. Pattern 899: directions in 3-ply baby yarn, sizes 8-14 included.

$1.75 for each pattern — cash, cheque or money order. Add 50¢ for each pattern for first-class mail and handling. Send to: Victoria Press Ltd., Pattern Dept., 109 Crockford Blvd., Scarborough, Ontario, M1R 5B4. Print plainly pattern number, your name, address.

NEW! 1980 NEEDLECRAFT catalog. Value packed! Over 170 designs—all crafts. 3 free patterns printed inside. Send $1.00

132-Quilt Originals	$1.50
131-Add a Block Quilts	$1.50
130-Sweaters-Sizes 38-56	$1.50
129-Quick/Easy Transfers	$1.50
128-Patchwork Quilts	$1.50
127-Afghans 'n' Doilies	$1.50
126-Crafty Flowers	$1.50
125-Petal Quilts	$1.50
124-Gifts 'n' Ornaments	$1.50

NOTICE TO CREDITORS

ETHEL WHITNEY HOWLAND, formerly of 1856 Ferndale Road, Victoria, British Columbia.

NOTICE IS HEREBY GIVEN that creditors and others having claims against the estate of the above deceased are hereby required to send them to the undersigned Executor at P. O. Box 400, Victoria, B.C., V8W 2N9, before the 2nd day of August, 1980, after which date the Executor will distribute the said estate among the parties entitled thereto having regard only to the claims of which it then has notice.

THE CANADA TRUST COMPANY
Executor
BY COX, TAYLOR, BRYANT
Its Solicitors

NOTICE TO CREDITORS AND OTHERS

EVANGELOS PAPAEVANGELOU, otherwise known as EVANGELOS PAPAEVANGELOS, otherwise known as EVAN ANGELAS, otherwise known as EVANS ANGELAS.

NOTICE IS HEREBY GIVEN that creditors and others having claims against the estate of Evangelos Papaevangelou, otherwise known as Evangelos Papaevangelos, otherwise known as Evan Angelas, otherwise known as Evans Angelas, deceased, late of 710 Fort Street, Victoria, British Columbia, are hereby required to send them to the undersigned Executors at 817 Fort Street, Victoria, British Columbia, V8W 1H6, before the 28th day of July, 1980, after which date the Executors will distribute the said estate among the persons entitled thereto, having regard only to the claims of which they shall have received notice.

TONY MARAVEI and
DENIS GODFREY
JACK HUMPHRIES,
Executors.
HUMPHRIES & MacKENZIE,
Solicitors

Oak Bay LIVELY ACTION
AUCTION
"Where quality street begins"
AUCTIONS
EVERY WEDNESDAY 7 P.M.
Consignments wanted for our Antique and Collectibles Sale
Wednesday, July 30th
We buy, sell and appraise
2036 Oak Bay Avenue
592-5111
Sit and bid on treasures in air-conditioned comfort

Monday meet set on McMicking plan

A new sewage outfall at McMicking Point will be the topic of discussion Monday when residents of south Oak Bay meet with municipal and Capital Regional District representatives.

A new outfall about 30 metres south of the existing outlet in Shoal Bay discharging further into Enterprise Channel has been recommended by consulting engineers.

It's hoped such an alternative will overcome the existing pollution problem.

A natural underwater trench at the proposed site makes it an ideal location for such an outfall.

The meeting will be held in the Oak Bay Senior Citizens Centre at 7:30 p.m. and plans for the new outfall will be explained.

Hepatitis claim denied by CRD

There is no evidence of a hepatitis outbreak in Cordova Bay, a spokesman for the Capital Region District health office said Friday.

Fifteen cases of hepatitis have been reported this year, none in the Cordova Bay area, deputy health officer Dr. Brian Allen said.

By this time last year 35 hepatitis cases had been reported to the health office, he said.

There was only one case reported in June and it was nowhere near Cordova Bay, Allen said.

He was responding to charges by bacteriologist Marilyn Berry Grant that several people in the Cordova Bay area appear to have all the symptoms of the disease.

Grant blames this on raw sewage leaking into ditches and on to beaches.

She wants Saanich or the CRD to provide public information about the problem.

However, Allen said his office has no reports of a health problem in the area.

Cordova Bay Residents Association president Eric Robinson said he is not aware of a hepatitis problem in the area.

But he said several suggestions by the residents' organization for a septic tank maintenance program have been ignored by Saanich.

Saanich promised to send instructions on how to maintain septic tanks out with water bills, but didn't, he said.

Cordova Bay was included in the sewer enterprise area this year, which means a gravity sewer system will be installed within five years.

The association is concerned installing the system will mean a significant population increase.

"That's the type of thing that can very easily result from gravity sewers," Robinson said.

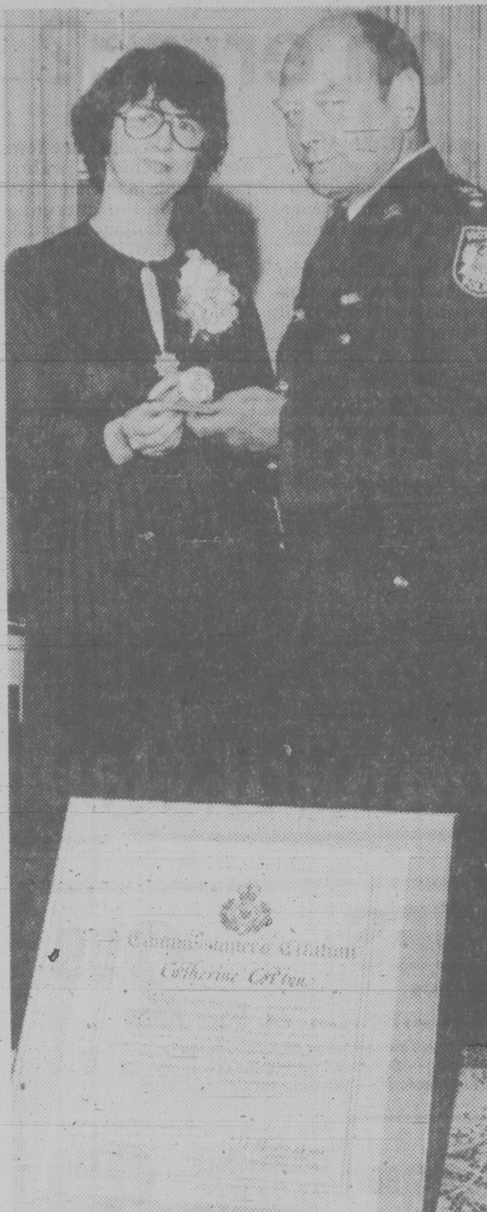

Alex Barta Photo.

HEROIC NURSE Catherine Cottyn of Victoria receives commissioner's citation from Ontario Provincial Police for giving emergency first aid to 13 Chinese diplomats injured in 1979 car accident near Ottawa. Award was presented by city police chief William Snowdon in ceremony here.

Pilot, four in survey party die in B.C. helicopter crash

Air Transport investigators were still at the scene today trying to determine the cause of a helicopter crash near Stewart that claimed the lives of five persons including the pilot, a Sidney man.

An RCMP spokesman in Stewart said Robert Clarke, 26, and four members of a geological survey team were killed instantly in the crash that occurred Thursday night in a valley of the Iskut River about 100 km northwest of this northern B.C. community.

The dead survey members were identified as senior geologist K. A. (Sandy) MacLean, 40, and Ian Ross Shaw, 20, both of West Vancouver; Christopher Gunn, 40 of North Vancouver, and Ruth Anne Nussbaumer, 23, of Vancouver.

The four were employees of Du Pont of Canada Exploration Ltd. of Vancouver, a wholly-owned subsidiary of Du Pont Canada Inc. and were conducting preliminary exploration for minerals in the Iskut River basin.

The RCMP spokesman said the cause of the crash was not immediately known.

He said the five-seater Bell 206 Jet Ranger helicopter owned by Vancouver Island Helicopters Ltd. crashed into rocks at the base of the valley situated at about the 2,000-foot elevation.

"There wasn't much left," he said adding that wreckage was strewm over a area of several hundred feet.

The weather was described as good at the time.

The bodies were flown to Stewart Friday and were expected to be brought to Prince Rupert later today.

Air Transport investigators arrived at the crash site Friday afternoon.

Alf Stringer, president of Vancouver Island Helicopters, said today it was the first time in the 25-year history of the company that a passenger had been killed.

Over the years there have been a couple of pilot fatalities, he said. The most recent was on Jan 4, 1979 when a pilot was killed in a two-helicopter collision at Stewart airport.

Stringer said Clarke, a native of Rossland, had been with the company two years.

A single man, he had spent some time with Athabasca Airways before coming here.

Public servants rally in Victoria

Federal government clerks, members of the Public Service Alliance of Canada, will hold a rally in Victoria Monday night to focus attention on their current contract dispute.

The rally will begin at 7:30 p.m. at the Union Centre on Quadra Street.

Speakers will include PSAC vice-president Aileen Manion of Ottawa; Dave MacIntyre, secretary-treasurer of the B.C. Federation of Labor; Peter James, president of the Victoria Labor Council; Jack Groves, council secretary, and Sylvia Porter of the B.C. Government Employees Union.

Meanwhile, Stephen Lewis, former Ontario leader of the NDP, has agreed to serve as union nominee on a three-member conciliation board on behalf of the 52,000 federal government clerks across Canada.

There are about 1,000 in the Greater Victoria area and another 250 elsewhere on the Vancouver Island.

The government has yet to name a nominee and no chairman of the conciliation board has yet been chosen.

The clerks, who earn an average $12,815 annually, are seeking a two-year contract with an 11 per cent increase plus a cost-of-living allowance in the first year and a nine-per-cent increase plus cost of living in the second.

The government has offered seven per cent in each year of a two-year contract with no cost-of-living allowance.

Christmas IN JULY©
Antique Auction
featuring!
— Round and square oak tables
— Mirror door wardrobe
— Pitcher and bowl wash set
— Cut glass
— Hat stands
— Pressed glass
— Victorian side chairs
— Marbletop washstand
— Gateleg table
— Oak chairs
— Roll-top desk
— Oak and walnut sideboards
— Leaded glass
MERRY CHRISTMAS SALE DAYS:
THURSDAY — JULY 10th at 7:30 P.M.
FRIDAY — JULY 11th at 7:30 P.M.
MERRY CHRISTMAS PREVIEW:
EACH DAY OF THE SALE FROM NOON TILL SALE TIME
MERRY CHRISTMAS GIFT WRAPPING PLACE IS:
WESTWIND INTERNATIONAL MOTOR INN
741 Goldstream Ave. Victoria, B.C. (Langford)
7-5

Oak Bay wants Trial islets

Oak Bay Mayor Douglas Watts wants to expand the municipality's territory by taking over ownership of Trial Islands.

Right now the two bare islets are owned by the Crown and administered by View Royal.

Oak Bay municipality has an unusual sea zone which gives it the right to control property within 1,000 feet of its shore but the islands lie outside that zone.

Watts said the municipality should bring the islands within its jurisdiction so it can control how they're used.

View Royal regional director Al Beasley says he has no particular objections to having control of the islands transferred and he'd be interested in hearing what Oak Bay council proposes.

"The way some of these boundaries have been drawn is a little ridiculous," he said.

"View Royal never wanted to claim those islands. They were just given to us when the boundaries were drawn up."

Beasley and CRD planners recently visited the islands although View Royal has no intention at present of doing anything with them.

Several of the islands in the area are owned by the Songhee Indian band and others are held by the province as ecological reserves.

At present, the Trial Islands are used for a lighthouse station and for radio transmission towers.

Watts said Oak Bay municipal staff have been asked to investigate the possiblity of annexing the islands.

He said the municipality is not seeking control of the islands so they can be used for a sewage pumping or treatment plant although there is the possiblity that in future, a treatment plant might be considered.

"You would have to be careful with what you did on the islands because they are ecologically fragile and harbor plants, birds and insects not found in other places," Watts said.

MS Society elects Tucker

Ronald Tucker has been re-elected president of the Victoria and Vancouver Island Multiple Sclerosis Society.

Board members for 1980-81 include: Bruce Buckler, Sheila Carvalho, Dr. David Chabassol, Ronald Cooper, Greg Crouch, Roy Crouch, Geoffrey Edwards, Robert Food, Jeannette McNamara, Michael Manning, Bill Pulton, Margaret Strongitharm, Donald Wand, Douglas Williams and Archie Wills.

UVic early registration

Early registration for the University of Victoria's fall term will be held next week and about 4,500 students are expected to sign up.

All students, except those in law and the professional year of education, can plan their timetables and complete registration before general registration in early September.

Early registration will be held each day next week in the east-west lounge of the Student Union Building.

On Monday and Thursday, early registration will take place from 12:30 to 4:30 p.m. and 6 to 7:30 p.m.

On Tuesday, Wednesday and Friday, early registration is available from 12:30 to 6 p.m.

Before the judge

A 31-year-old woman received a four-month jail sentence Friday in Victoria provincial court for assaulting an Esquimalt police constable.

Kathleen Elizabeth Brummitt, also known as Candice Brummitt, of 820 Fisgard, pleaded guilty to six charges June 13 and was to have been sentenced Thursday by Judge Lorne Pearce.

However, she arrived late and was described by crown counsel Don Laughton as unfit because she appeared to be under the influence of drugs or alcohol, or both.

She was detained in custody overnight and was given the four-month sentence for assaulting James Askew.

She also was given concurrent, one-month sentences for dangerous driving and driving while under suspension, and a suspended sentences on three counts of failing to remain at the scene of an accident. In addition, Pearce placed her on 18 months probation.

The incident took place April 18 when Brummitt was driving a truck out of the Esquimalt Lions Lodge at 874 Fleming.

She hit two parked cars before leaving the scene and hit another in the 800 block Colville.

Esquimalt police, with the help of Victoria officers, found the truck and Brummitt at her home. When they went to apprehend her, they found her passed out in bed.

Brummitt became violent and tried to kick and grab the uniformed officers and ultimately had to be restrained before being taken to the Victoria police station.

There she continued to kick and scream and bit Askew, who required hospital treatment for the wound.

Brummitt had previous convictions for impaired driving, failing to remain at the scene of an accident, possession of stolen property, causing a disturbance, and theft.

* * *

A 24-year-old shoplifter who had to be restrained by employees and then challenged a police officer to fight was given a 10-day jail sentence by Judge Blake Allan.

Danny Murray, of 215 Oswego, pleaded guilty to theft of a pair of $30 jeans and a $13 t-shirt from the Bootlegger, 1402 Douglas, Thursday afternoon.

Crown counsel Wayne Smith said Murray had to be forcibly detained before police arrived.

Court was also informed there were province-wide warrants in Ontario for Murray on charges of theft and failure to appear in court.

* * *

Allan remanded another 24-year-old man in custody until the victim of an assault can testify in court.

Dalton William Lake, of 1249 Esquimalt, pleaded guilty to assault causing bodily harm to 33-year-old Richard Stewart on April 20.

Smith said Esquimalt police were called to Lake's residence about 1:45 a.m. and found Stewart lying in a pool of blood in the kitchen-living room area. It was eventually determined that Stewart suffered a broken jaw.

Police were told Stewart was urinating on the kitchen floor, was told to stop and didn't, and was struck by Lake, who used his fists and boots.

Defence lawyer Suzanne Paterson said Stewart and a companion beat up Lake about three weeks previously.

* * *

Fined $500 for impaired driving was 35-year-old Gordon William Preston, of 821 Vernon.

TWO SESSION AUCTION
TUESDAY, JULY 8, 1 P.M.& 7 P.M.
Preview: Mon. 9 a.m.-5 p.m., Tues. 9 a.m.-Saletimes

1 P.M. (afternoon) — **FURNISHINGS.** Set of 6 — Windsor and Bentwood Chairs, Chest of Dwrs., Hide-a-Bed, Beds, 3 pce. Sectional, Canadiana Table, etc. **OTHER** — Leather Trunk and Suitcases, Snow Shoes, Barbeque, etc.

7 P.M. (evening) — **FURNISHINGS.** Carved Period Settee and Chair, Vict. Mahg. Sideboard and Chest of Dwrs., 9 pce. Walnut Q. Anne Style Dining Rm. Ste., Antique Brass Bed, Maple Sectional Wall Cabinets, Maple Bunk Beds, Mahg. Single Beds by Hespeler, W/Iron Patio Furn. incl. Table with umbrella, Chrs., Lounge and Settee, Chester. Stes., etc. **APPLIANCES** — Viking S/S Fridge-Freezer, Titan 34 in. Range, Sony Trinitron, Col. T.V. **OF INTEREST** — Silver incl. 3 Pce. Coffee Set, R/Doulton Toby Jugs, Eskimo Carvings, Hand Carved Chess Set, Aquarium, SCM Port. El. Typewriter, etc. **BOOKS** — Large Collection incl. Canadiana, Fairbairn's Book of Crests, Art Books, etc.

THE AUCTIONEERS and APPRAISERS FOR VICTORIA AND VANCOUVER ISLAND
LUNDS
AUCTIONEERS and APPRAISERS LTD.
926 Fort St., Victoria
Tel. (604) 386-3308

On instructions from Peter B. Lloyd,
AN UNRESERVED RECEIVERSHIP
AUCTION
OF AMSTERDAM BAKERY & COFFEE SHOP LTD.,
(IN RECEIVERSHIP)
AT 1205 QUADRA ST., VICTORIA, B.C.
11 A.M. THURSDAY, JULY 10th
PREVIEW — 9:00 A.M.-5 P.M., TUESDAY AND WEDNESDAY

FEATURING: Near new bakery equipment and furnishings ● Elektro-Dahlen bake oven model UIB/S. Electro steam unit ● Rondo 6/4-613 Sheeter ● Cold Stream RESCB72 3-door freezer ● Federal PR-2 roll-in proofer ● Federal FB2-SC roll-in retarder ● Bear 60/30 mixer ● Hobart WPMID dishwasher ● Hatco Booster ● Garland 10-20 R range ● Garland E18SF fryer ● Garland E22-15 food warmer ● "Old Hickory" 3 ES chicken BBQ ● Belshaw 618L donut fryer, still in crate ● Futurmat Espresso coffee maker ● Fan-coil unit C/w compressor ● Walk-in cooler door ● Redi-rack shelving ● 50 walnut finish chairs ● 14-24x30 tables ● 6-54x30 tables ● Duraline china ● Bake trays ● Sanyo ECR320 cash register ● Misc. equipment, etc.

624 Fort St., Victoria
388-7671
1233 W. Georgia St.,
Vancouver
686-7278
Maynards
AUCTIONEERS

SPECIAL OFFER
SAVE MONEY!
USE THIS HANDY COUPON TO PLACE YOUR CLASSIFIED AD
FILL OUT AND MAIL TO: SPECIAL OFFER
VICTORIA PRESS, P.O. BOX 300, VICTORIA, B.C. V8W 2N4
OR DELIVER IN PERSON TO 2621 DOUGLAS ST., VICTORIA, B.C.
NAME ....
ADDRESS ....
PHONE NO. ....
SIGNATURE ....
NO. OF INSERTIONS. .... AMOUNT ENCLOSED $ ....
YOUR AD WILL RUN AS SOON AS POSSIBLE UPON RECEIPT OF THIS COUPON AND PAYMENT OR PLEASE SPECIFY CONSECUTIVE DATES.
CLASSIFICATION NUMBER .... 10 WORDS MINIMUM
10 WORDS FOR 1 INSERTION IN THE DAILY COLONIST AND VICTORIA TIMES: 15¢ PER ADDITIONAL WORD $1.50
10 WORDS FOR 3 INSERTIONS IN THE DAILY COLONIST AND VICTORIA TIMES: 35¢ PER ADDITIONAL WORD $3.50
10 WORDS FOR 6 INSERTIONS IN THE DAILY COLONIST AND VICTORIA TIMES: 55¢ PER ADDITONAL WORD $5.50
VICTORIA PRESS BOX CHARGE $7.00 PER MONTH: MAILED ☐ PICKUP ☐
All real estate, mobile home, rental and business advertising is considered to be commercial advertising and will not qualify for this special offer.
* SEND CHEQUE OR MONEY ORDER
NO REFUNDS!
THE COLONIST & TIMES

McVeigh sounds hopeful

VANCOUVER (CP) — Construction Labor Relations Association president Chuck McVeigh said Friday he expects member contractors to vote in favor of a lockout but said he hopes to reach a settlement with building trades unions in the next few days.

McVeigh said he expects to hear from the B.C. and Yukon Building Trades Council, representing 45,000 construction workers, early next week to arrange a bargaining meeting before Friday, when results of both the lockout vote and the unions' strike votes will be released.

He told a news conference at University of B.C. following the last of six lockout vote meetings that the association would be prepared to shut down over the unions' demand for a common affiliation clause allowing tradesmen to stop work at a project over the presence of unions not affiliated with the building trades.

McVeigh said the unions want the clause only to wage war against industrial unions encroaching on their jurisdiction and said the contractor ends up the blameless victim of the ensuing shutdown, since it is the owner of a project, not the contractor, who decides which unions to use.

The other major issue is the unions' rejection of the association's monetary offer: $3.15 an hour in wages and benefits over two years on an average rate of $15.07.

"I find it very difficult to think the building trades would be willing to bring the construction industry down over those two issues," McVeigh told reporters.

He said the lockout weapon would be used only in response to strike action by the unions, such as a selective walkout against one or more contractors.

The last contract expired April 30.

Mine dump based on error?

The federal cabinet gave a B.C. mining firm approval to dump millions of tonnes of waste into the sea on what probably are erroneous assumptions, says an oceanographer who studied the data.

The 1979 cabinet order allows Amax of Canada Ltd. to dump sludge containing suspended solids thousands of times above normal standards into the ocean.

It applies to the old Climax mine at Kitsault, 140 kilometres northeast of Prince Rupert, which Amax hopes to reopen by mid-1981.

Federal environment officials say the order was approved on the basis that waste would settle into a natural basin at the bottom of the Alice Arm inlet and not move into the sea.

But Stephen Pond, a University of B.C. oceanographer, said there is evidence heavier, saltier water from outside the inlet mixes up the water.

"The prediction made that the material would go down to the bottom and stay there is not likely to hold true," Pond said in an interview.

Similar assumptions in the case of Utah Mines Ltd.'s open-pit copper-molybdenum mine on Rupert Inlet on northern Vancouver Island proved wrong, he said.

The Nishga Indians, who consider the Alice Arm area tribal territory, will seek reversal of the federal order, their lawyer, Don Rosenbloom, said.

Pond said there are few measurements of water movements in the inlet, but that incoming currents stirred up tailings from the mine before it closed in 1972.

Amax officials estimate ocean disposal cost $6 million, compared with $29 million to develop a tailings pond on land.

Bells ring Monday

A carillon recital by Paula van de Wiele, the city carillonneur of Mons, Belgium, will be performed in Victoria Monday.

Her program, which starts at 7.30 p.m., will include *O Sole Mio*, *La Paloma*, and the *Balalaika* tango.

She is a veteran of the concert circuit, having made tours through the U.S., France, Germany and Belgium.

The concert will be performed in the carillon tower near the provincial museum.

Performing with her will be her 11-year-old daughter, Anneke.

Sour cement sales to result in layoffs

Production at the Bamberton cement plant on Saanich Inlet will be curtailed from July 19 to Oct. 1 because of weak market conditions, Inland Cement Industries Ltd. has announced.

About 100 of the 160 employees will be laid off during that period.

A similar layoff is scheduled for Inland's Tilbury Island plant near the mainland, where production will stop from July 19 to Aug. 16.

The company will continue to sell existing stockpiles of cement during that period.

Demand for cement has been weak in the export market because of the U.S. recession.

Bamberton began 1980 with a work force of about 214 but laid off 54 men in June as the markets began to sag.

Cement from the Malahat operation is sold on the west coast of the U.S.

CORRECTION
Eaton's
Home Fashion Sale Booklet
In Today's Paper

The photographs are transposed for the oriental prints at 34.99 on page 8 and the heron prints at 89.99 on page 11.
The knife block at 22.99 on page 24 is unavailable due to non-shipment from supplier. A similar laminated mahogany knife block to hold 9 knives and one sharpener at 22.99 has been substituted but is available in very limited quantities.
The Heirloom hexagon occasional table on page 6 is not 329.99 as stated. The correct price is 229.99.
Eaton's apologizes for any inconvenience this error may have caused our customers.

EATON'S

SAANICH RESIDENTS

★ NOTICE Re:
SATURDAY
REFUSE DROP-OFF

Residents of Saanich, please note, effective Saturday, July 5, 1980, the Drop-Off charge at the Refuse Drop-Off point at the Municipal Yard will increase from 50¢ to 75¢.

QUARTERS ONLY, PLEASE, AS STAFF WILL NOT HAVE CHANGE.

YARD HOURS:
SATURDAYS 9 A.M. to 2 P.M.

SEE OUR VINES
For Trellis Arbours and Walls .... ea. from 2.99
Fast growing Silver Lace Vine — Green and Variegated Ivy — Sweetly Scented Honey Suckle — Summer and Winter blooming Jasmine — Boston Ivy for Autumn colour — Wisteria for Spring bloom.

FULL FLOWERED PLANTER BOXES ....ea. 18.99

We have a good choice of HANGING BASKETS ea. from 9.99

PATIO TUBS in bloom .... ea. 9.99

OPEN DAILY 9-8
SUNDAY 9-5

Elk Lake Garden Centre
5450 PAT BAY HIGHWAY—Just Beside Elk Lake

LISTEN TO GOOD ADVICE FROM HARRY HURN
SAT. and SUN. 8:41-11:26 a.m., 1:45-3:36 p.m. on CFAX

Western FOOD
OPEN 9-9 WEEKDAYS
SATURDAY 9-6 SUNDAYS
772 GOLDSTREAM AVE., LANGFORD
in the WESTBROOKE SHOPPING CENTRE

Prices in effect Sun., Mon., Tues., July 6, 7, 8
We reserve the right to limit quantities

No. 1 BAR-B-QUE WIENERS .... lb. 98¢
SMOKED WHOLE PICNIC SHOULDER lb. 69¢
MAPLE LEAF SLICED COOKED HAM .... 175 g pkt. 99¢
M.J.B. COFFEE Reg. or fine .... lb. tin 3.39
JUICY, JUMBO SIZE Canta-loupe 69¢ ea.
FRESH, TENDER Celery 29¢ lb.
FRESH LOCAL Green Onions or Radishes 39¢
NEILSON'S CHOCOLATE BARS .... 6 35¢ pkt 1.88
CHRISTIE TRISCUIT 100% whole wheat wafer, 8.8 oz. pkt. 99¢
KRAFT MIRACLE WHIP SALAD DRESSING 8.8 oz. jar 59¢
YORK'S UNSWEETENED GRAPEFRUIT JUICE .... 48 oz. tin 79¢
PALM ICE CREAM .... 2 litre 1.99

Feature Movies From
Video Vista
Columbia*Paramount*
Media*Warner*Magnetic*
For Information Call Sue
1-800-263-9119
FRANCHISES AVALIABLE

OUR JOB IS TO PROTECT THE PUBLIC . . .

There has been considerable discussion over the past few weeks surrounding the possibility of a police strike in the four municipalities that make up Greater Victoria. The police officers that serve the public in Greater Victoria have been forced into this position because the police boards, and those who negotiate for them, have refused to give us a fair and equitable contract.

However, in spite of this, police officers in Greater Victoria will continue to do their best to provide the emergency protection which the citizens of Greater Victoria have come to expect from us. We know what our responsibility is and we have every intention of carrying out emergency protection services. One of the reasons negotiations have broken down between the police officers and the municipalities is because those appointed by the provincial government to represent you in such matters have turned their responsibility over to someone else! They have done this in spite of the fact that each police board member swore an oath to represent **you** in police matters. The police officers in Greater Victoria simply want a fair and equitable contract. We don't think that's too much to ask.

bc fed

. . . AND THAT IS JUST EXACTLY WHAT WE INTEND TO DO.

Custom-designed skylight patio cover

Now is the time to make an exciting outdoor improvement, custom designed to your home. The patio cover skylight lets the daylight in, while you're shaded and cool. Designed by one of the leading manufacturers in North America. Choose from 14 different trim colors: for the panel — woodgrain — choice of Silver Birch, White Oak or Mahogany. Do it now!

Services Available at Eaton's
- Aluminum patio covers
- Sundecks and enclosures
- Aluminum siding
- Aluminum gutters
- Replacement Windows
- Roll-up awnings
- Insulation

Call for a no-cost design and service estimate.
Eaton's Home Improvement Service: 382-7141 Local 359

EATON'S
HOME IMPROVEMENT SERVICE

Victoria WEEKEND Times

97th YEAR, No. 23 ★ ★ ★
VICTORIA, BRITISH COLUMBIA, SATURDAY, JULY 5, 1980
25 CENTS DAILY; 30 CENTS SATURDAY

INSIDE

Sweden's Bjorn Borg made it five in a row at Wimbledon today! Page 14.

blahs or blase?

The referendum left Quebecers too pooped for flag-waving. Page 4.

shift to centre

The convention centre poles are less apart. Barbara McLintock, page 5.

entertainment

The new art gallery director is a young whiz from Manitoba. Page 29.

Once again, the Victoria International Festival program is great. Page 31.

sports

Two Victorians won today's double sculls semifinal at Henley. Page 14.

today magazine

When it comes to dollars, Pym of Saltair may not be able to compete in the big leagues. When it comes to scents, it's another story. Year after year, sailors from freighters loading at Ladysmith return to buy perfume for their lady loves. The story begins with Keith Brown's extraordinary nose!

local scene

The Good Shepherd shelter has stopped admitting animals. Page 13.

provincial

A talented musician and broadcaster is jailed for fraud. Page 3.

A helicopter crash near Stewart claims five lives. Page 55.

Did the cabinet err when it allowed a mine to dump in the sea? Page 56.

national scene

A baby has been seriously injured at the Calgary Stampede. Page 27.

The Ontario forest fire toll has topped $740M with no end in sight. Page 28.

international

CIA-agent allegations have made it hot for U.S. envoys in Jamaica. Page 8.

The deposed shah of Iran had another operation today. Page 10.

Moscow says it wants European nuclear arms limitation talks. Page 13.

WEATHER
Tonight: cloudy
Sunday: chance of showers

INDEX

Births	40	Gardening	39
Books	35	Horoscope	20
Chess	39	Lifestyles	18-20
Church	24, 25	People	29
Classified	40-54	Prairies	22,23
Comics	26	Sports	14-17
Deaths	54	Theatre	29-33
Finance	6, 7	Travel	36-38

Classified 386-2121
News, Circulation 382-3131

PM blasts provinces

By MARY JANIGAN
FP News Service

WINNIPEG — Prime Minister Pierre Trudeau has come out swinging against the foes of a strong central government, pounding the "garrison mentality" of the provinces and the greediness of the western oil producers.

In a strong defence of traditional Liberal values, a feisty Trudeau told the party convention last night that he will fight to bring the constitution home "soon", to stop economic wars between the provinces and to maintain a made-in-Canada oil price.

"I believe that while the principles of Liberalism have seldom been more essential than they are today in our nation, rarely have they been under such great attack," he told a capacity crowd of 2,600 wildly applauding delegates.

"We believe in the necessity of a strong central government — if you weaken the centre, you weaken Canada."

Trudeau's startlingly controversial speech took on all challengers and staked out firmer positions — on oil for example — than the convention itself has dared. And he clearly shocked — and then envigorated — the delgates, who are expected to defeat the traditional motion calling for a leadership review today.

He began by vowing that constitutional "progress has to be shown and has to be shown soon."

He scolded Quebecers for their objection to the phrase "the people of Canada" in the federal government's recent proposed constitutional statement of principles. He battered some provincial premiers — obviously including Newfoundland's Brian Peckford — for their "distressing and distasteful" attempts to barter federal language rights in exchange for off-shore mineral or fishing rights. He pleaded eloquently for minority langugage guarantees.

And he threatened any British backbencher who dares interfere with Canadian requests for constitutional patriation with the cry: "All I can say is they'd better not try it."

Trudeau warned — in an even mix of French and English — that he will not tolerate Canadians who try to bargain rights or weaken Canadian nationhood.

"We will not permit them to think that Canada is merely a community of communities (a phrase borrowed from Tory leader Joe Clark) — as though it wasn't a reality," he shouted.

"Any country that fought two World Wars, that has sent peacekeeping missions around the world, that is one of the seven economic summit partners, should not have to go any longer cap-in-hand to a foreign government to amend its constitution.

"It's no longer an embarrassment. It's a national disgrace."

Trudeau went on to vow that the Liberal Party will

See STIRRING page 12

Interest 'game' rules change

By CAROL GOAR
FP News Service

OTTAWA — Most Canadians are still just puzzled. Some are getting mad.

They can't understand how it is that, every Thursday afternoon, the Bank of Canada can announce with great noise and flourish that it has lowered interest rates again, while rates at their own bank haven't budged in a month.

At no time in recent banking history have the chartered banks and the government-run Bank of Canada been so out of step.

The interest charged by the central bank is 10.49 per cent. The rate the chartered banks are now charging their blue chip corporate customers 13.25 per cent. The traditional spread between the two rates has more than tripled since April.

The everyday borrower — if his credit rating is good — will be asked to pay 15.75 per cent interest.

The banks have tried until they're "blue in the face" — in the words of one senior official — to convince the public that they are behaving responsibly and reasonably. They are charging only as much as they must to cover their own costs.

"We aren't skimming off huge profits," he insisted. They are merely responding to conditions in the market and don't like the situation any better than their beleaguered customers.

"Banking is a business in which the complexities tend to escape a lot of people. They view the banks as some kind of huge monoliths out to gouge everyone in sight."

The perception that the banks are raking in millions is, indeed, widespread. Latest available statistics show that the Royal Bank had after-tax profits of $75 million in the second quarter (April to June) of this year, a 40 per cent increase compared with same period last year. The Bank of Montreal reported a profit of $62 million, the Bank of Nova Scotia $51 million and the Canadian Imperial Bank of Commerce $47 million.

There is also a deep suspicion that something has gone badly wrong with a banking system in which rates go up with remarkable ease and come down slowly, sluggishly and sometimes not at all.

From early 1978 to last May, Canadians were sub-

See INTEREST page 2

TRAGEDY STRIKES as 600-pound super-soapbox car slams into spectators watching 70th annual coaster race through Bisbee, Arizona Friday. A woman and her five-year-old son were killed and five others were injured in the crash which occurred just as the coaster was crossing the finish line. Car was travelling at about 65 kilometres per hour when it jumped a curb.

B.C. canneries airlift U.S. fish

VANCOUVER (CP) — A massive airlift is under way to transport salmon from Alaska to fish-starved processing plants in B.C., industry officials said Friday.

The fishing in Alaska began Thursday after U.S. companies and the fishermen settled a bitter price dispute that resulted in a 10-day strike.

The first planeload of 20,000 frozen fish from the mammoth Bristol Bay salmon run was due at Vancouver International Airport this weekend.

Jerry Spitz, president of the Fisheries Association of B.C., said he has no idea how many canneries will become involved in the airlift or how many fish will be flown to the province. "It may be half a million or it may be five million," he said.

Bristol Bay is on the west coast of Alaska between the Aleutians and the Bering Sea, about 4,000 kilometres from Vancouver.

The canneries have chartered planes from Flying Tiger and other airlines and also have sent their own packing vessels into Bristol Bay to take advantage of the bonanza, which comes at a time when salmon stocks off the B.C. coast are at a low point.

Spitz said B.C. fishermen are expected to catch about 20 million salmon this year, compared with an anticipated catch of 103 million fish in Alaska.

Normally, Alaska sockeye would not be available for export to Canadian processors, but Alaska canneries do not have the capacity to handle the huge catch expected in the next three weeks, he said.

Falling in love has its limits

CHELMSFORD, Ont. (CP) — When his practical bride-to-be talked him out of a lover's leap, Howard Rowlands talked three friends into taking the plunge for him.

The British parachutist had planned to skydive 760 metres to make a grand appearance at his wedding.

But wife, beauty queen Monique Bourget, vetoed the idea. So Rowlands convinced three members of the Canadian Sports Parachuting Association to make the gesture.

Quebec investigator allays racism fears

OSOYOOS (CP) — Claims of racism which followed a raid last week on a campsite occupied by fruit pickers from Quebec are exaggerated, a Quebec government representative sent to investigate the incident said Friday.

Francois Gauthier, counsellor with the Quebec government office at Edmonton, also said he was satisfied with RCMP handling of the matter.

He said he had spoken to about 20 pickers from Quebec — not all of whom were at the campsite when the attack occurred June 27 — to find out how French Canadians are being treated in this orchard town about 60 kilometres south of Penticton.

He would not say what conclusions he reached but said a report will be sent on Monday to Quebec's Intergovernmental Affairs Minister Claude Morin.

Gauthier said he had assurances from the RCMP they will watch the situation closely and the pickers are satisfied with the action the police are taking.

"Let's hope it will die a natural death."

He said one of the problems may be a lack of sanitary facilities for pickers in orchards. He said his visit did not indicate lack of confidence by the Quebec government in a local investigation nor was there any intention to intervene. "But it is part of our mandate to look into such things."

Gauthier said he obtained some pickers' home telephone numbers and will be calling their parents to reassure them their children are in no danger.

Fuel rebates extended

The provincial government has extended its program of gasoline and diesel fuel rebates for the handicapped, Finance Minister Hugh Curtis said Friday.

Under the change, persons now receiving Guaranteed Annual Income for Need (GAIN) for handicapped benefits, or who would qualify for GAIN but are under 19 or over 64, will become eligible.

Those who have permanently lost use of their lower limbs and those permanently dependent on a wheelchair will also be eligible.

Until now, anyone who has lost a limb or receives a full war disability pension is eligible for the rebate.

Curtis said the program will mean those covered will get a rebate of 2.6 cents a litre for gasoline plus a refund of .66 cents a litre from the Urban Transit Authority tax.

There will be a refund of 3.08 cents a litre and .66 cents in urban transit tax for those who buy diesel fuel for their vehicles.

Curtis said the tax refunds will help the disabled overcome additional transportation costs they face.

The rebate can be claimed by the handicapped for only one vehicle owned by them.

China blocks brain drain to west

By LINDA MATHEWS
The Los Angeles Times

PEKING — To halt a brain drain potentially threatening to China's modernization campaign, Chinese authorities have imposed tough new restrictions on overseas travel by the country's professors and intellectuals, according to informed Chinese sources.

An unpublished directive that went into effect May 1 prohibits scientists, researchers and university teachers with the rank of lecturer and above from studying or travelling abroad under private auspices, the sources report. The new guidelines specify that only those people selected for government-sponsored exchange programs, which screen applicants for political reliability, will normally be allowed to leave the country.

"The problem, of course, is that the government fears many of these people will never come back," a Peking professor said.

Education officials were also reported to be concerned that the exodus of many talented teachers would set back government efforts to upgrade the quality of university instruction and to rebuild the institutions that were left in disarray by the Cultural Revolution of the late 1960s.

So far, there have been only two outright defections among the thousands of Chinese travelling abroad, one of them a Chinese interpreter who sought asylum in the United States in May. But intellectuals here say that hundreds are prolonging their stays overseas and trying to emigrate.

In several cases, American educators travelling in China have met promising young female scholars, decided to marry them and then sponsored their fiancees as exchange students at their own universities. The marriages guarantee that the women can remain in the United States and eventually qualify for naturalization.

China's quest for up-to-date expertise and technology has inspired exchange programs with 33 countries, the New China News Agency recently reported. Before the Carter administration extended official recognition to China 18 months ago, only a handful of Chinese were studying in the United States; now there are 1,300 enrolled full-time and almost the same number visiting for short-term seminars and tours.